The Guardian
SECOND SECTION — Charlottetown, Fri., April 5, 1963. — PAGE 9

Maple Leafs Oust Habs; Davey Keon Again Stars

By RON ANDREWS

TORONTO (CP) — Toronto Maple Leafs, let by little Davey Keon and "old man" Johnny Bower, advanced to the Stanley Cup final series by whipping Montreal Canadiens 5-0 Thursday night.

The victory gave Leafs the best-of-seven semi-final 4-1 in games. They now await the winner of the other semi-final between Chicago Black Hawks and Detroit Red Wings.

The Leafs administered the coup-de-grace to Montreal in convincing fashion. They surged into a 3-0 lead in the first 11 minutes of the game and from then on set out to methodically protect a shutout for Bower, his second in this series and second in 40 Stanley Cup contests.

Keon spearheaded the offence with a pair of goals and an assist. Dick Duff, Ron Stewart and defenceman Kent Douglas scored the other goals.

The series win was the first for Leafs over Canadiens in three tries, Montreal having defeated Toronto in the 1959 and 1960 final series.

LOST OPENER 5-0

For Montreal, it meant finishing the season in exactly the same way they started. In their first game of the regular schedule they were whipped 5-0 by Bruins at Boston.

From the start of the game it appeared that Leafs were out for the kill. They put the pressure on from the opening seconds and, until they had the first three goals, they never let up.

Bower, who admits to 39 but is believed to be three or four years older, was at his best in the second period when the game Montrealers refused to sit back. Bower's best saves were against Claude Provost, Jean Beliveau, Bill Hicke and Don Marshall.

Bower made a total of 35 saves in the game against the 27 stops recorded by Montreal's masked veteran, Jacques Plante.

A holding penalty against Montreal rookie defenceman Terry Harper started the Leafs on their way. Harper was penalized at 6:39 and 17 seconds later Keon rifled a low shot at Plante. The puck skidded past Plante as the goaltender made a desperate lunge to hold it out of the net.

Then at 9:43 Duff beat Plante with a 20-foot shot from the left side after Keon dug the puck out from behind the Montreal net. It was only 28 seconds later when Stewart was put in the clear by Red Kelly and, going in unmolested from centre ice, faked Plante out of position before dumping the puck into an open net.

MAKES IT 4-0

Keon ran the count to 4-0 late in the second period by deflecting a booming drive by Leafs in the second period by deflecting a booming drive by Leafs defenceman Bob Baun past a surprised Plante.

Douglas, with his first Stanley Cup goal, closed the scoring on a 30-foot blast at 11:27 of the final period on one of Leafs' few scoring efforts of the stanza.

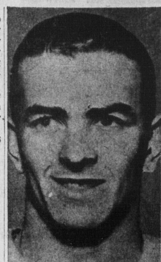
DAVE KEON

The Leafs dressing-room was noisy as one would expect when a team picks up $1,500 per man for a win. That's what the series meant to the Leafs. The Canadiens room was closed to the press after the game but coach Toe Blake told waiting reporters: "I thought we were ready for them after that last game, but it doesn't look as though we were."

SUMMARY

First period: 1. Toronto, Keon 2 (Armstrong, Kelly) 6:56; 2. Toronto, Duff 2 (Keon, Armstrong) 9:43; 3. Toronto, Stewart 2 (Kelly) 10:11. **Penalties**—Harper 6:39, 15:09, Nevin 18:03.

Second period: 4. Toronto, Keon 3 (Baun, Armstrong) 16:37. **Penalty**—Talbot 8:12.

Third period: 5. Toronto, Douglas 1, 11:27. **Penalties**—Provost 6:34, Brewer 9:49, Laperriere 10:50.

Saves:

Plante	9	9	9—27
Bower	10	15	10—35

Toronto's 'Old Man' Played Great Game

By DAVE BETTS

TORONTO (CP) — "Nice stuff dad."

With these words, John Bower Jr., 9, Thursday night summed up the feelings of Toronto Maple Leafs fans everywhere.

The "old man" of the Leafs had just turned aside 35 shots from the desperate Montreal Canadiens to lead Leafs to a 5-0 win and into their fourth Stanley Cup final in five years.

In the Leafs dressing room, John Jr. sat with an arm around the shoulders of his happpy father as an army of photographers jostled for position.

Bower's shutout took some of the attention away from the stellar performance of Dave Keon who potted two goals and assisted on another. But the 23-year-old centre was not neglected.

"We just did our best," said Keon. "No, I have no preference between Detroit and Chicago. We'll just do our best against either. Yes, thanks, I thought we played very well."

Keon thought Montreal goalie Jacques Plante misjudged the first period goal that startel it all off.

"I don't think he laid a glove on it," said Keon. "He just plain misjudged it."

Captain George Armstrong, who slapped a long pass to Keon in front of the net, said, "I saw Davey floating in. I just waited and flipped it toward him. He got away a sort of crazy backhand and that was it."

Although it didn't really matter, rookie defenceman Kent Douglas scored his first playoff goal — Leafs' fifth — halfway through the third period after a well-executed solo rush from his own end.

FEELS GOOD

"It feels pretty good," said Douglas. "Now I know I can do it and maybe the next one will be one we really need."

Because they play a "rougher game — our kind of hockey," coach Punch Imlach admitted he would prefer meeting Black Hawks in the final.

As for Thursday night's game, Imlach had a modest appraisal:

"We're just a better hockey club." he said.

"We started hustling again. We did all the things we didn't do in Montreal.

"Tonight I played Pulford against (Jean) Beliveau and the Keon line against Henri Richard. That left my so-called big line of Kelly - Mahovlich-Stewart against their so-called third line.

"The only trouble was—my 'big' line didn't do much."

SAYS SCOWLING BLAKE

Guys Need Prayers, Change Of Attitude

By PAUL RIMSTEAD

TORONTO (CP)—The feeling in Montreal Canadiens dressing-room Thursday night was such that if anyone had ventured a smile it likely would have cost him his job.

Coach Toe Blake, who can scowl with the best of them, was wearing his darkest look and was in no mood for horseplay, jokes or excuses. Losing to Toronto Maple Leafs in five games was bad enough—but Thursday night's 5-0 loss was humiliating.

Blake gave orders to keep everyone out of the dressing-room—even club officials—but later allowed a reporter to enter.

"Well Toe," Blake was asked, "what about next year? What will you have to do to get back in there?"

He looked up slowly.

"What these guys need is a lot of prayers and a change in attitude," he scowled.

Did he mean the Canadiens had a defeatist attitude in the series?

Humph," answered Blake. "That's not all."

Goaltender Jacques Plante, who wasn't always a shining for Canadiens, has said earlier in the series that Montreal's trouble was lack of a leader.

Did Blake agree?

"He'd better look after his own job," he grunted, "and never mind worrying about a leader."

Plante, just back from the showers, sat quietly, dressing very slowly and deliberately. Nothing was said between coach and goaltender although they were standing in the same corner of the room.

"What about next year?" Plante was asked. "Will you be back in there?"

Plante too, was sitting with head lowered.

"I don't know," he said quietly. "I don't think I want to talk about hockey again this year. I'd better wait."

The room was in absolute silence, while the players were in the showers, while they dressed and when they left.

Frank Selke, managing director of the club, didn't go into the dressingroom. He held court with reporters outside in the lobby.

Does Selke have specific plans for next year?

'I sure have," he smiled as he walked away.

ADDITIONAL SPORT PAGE 12

pick-up and delivery of your Prescriptions
Equipped with 2-Way Radios for Faster Service
STEAD'S
Charlottetown's Best
Dial 4-4131 or 4-4132

Hampshire Aces Capture Crown

Hampshire Aces captured the North River 'C' League championship and the Lloyd McPhail trophy last night for the ninth time in eleven years when they defeated York Rangers 2-0 in the fourth game of a best of 5 final series.

Scoring for the winners were Jack Barrett and Vern White.

York had won the opening game but the Aces roared right back to take the next three.

Mixed Bonspiel Continues Today

SUMMERSIDE — The second half of the provincial mixed curling bonspiel continues at the Summerside curling rink today and concludes tomorrow evening. Four rinks remain undefeated while eight rinks are still in the championship division.

Undefeated rinks are those skipped by Wyman Millar, Summerside, George Seel, RCAF, Jim MacGregor, Summerside and Lloyd Lawless, Summerside.

Here is the draw: —

11.00 a.m.—Millar vs Lawless; Seel vs MacGregor.

1.00 p.m. — Art Clark (S) vs Fred Folland (S); Frank Bryan (A) vs Peter Schurman (S); Callaghan (A) vs Don Sheen (S).

3.00 p.m. — Gordon Spicer (RCAF) vs George MacPherson (RCAF); Jim Harris (S) vs Roach MacGregor. (C)

5.00 — G. Murphy (M) vs winner of Clark-Folland match; Russ Ewing (C) vs Eric Johnston (S).

Other consolation rinks will play at 7.00 and 9.00 p.m.

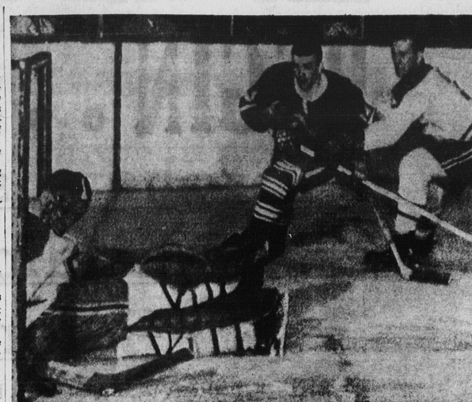

KEON SCORES

Toronto Maple Leafs' Dave Keon swoops past goalie Jacques Plante after scoring the first goal of the fifth game of the Stanley Cup semi-finals against Montreal Canadiens. Checking Keon is J.C. Tremblay. (CP Wirephoto)

Ullman Paces Red Wings To 4-2 Win Over Hawks

By JACK SULLIVAN
Canadian Press Sports Editor

CHICAGO (CP) — Centre Norm Ullman scored two goals and assisted on another pair Thursday night as Detroit Red Wings defeated Chicago Black Hawks 4-2 to take a 3-2 lead in their best-of-seven Stanley Cup semi-finals.

MORE

The 27-year-old playmaker, a star throughout the series, although held off the scoreboard until Thursday night, put the game out of reach for the Hawks with his second goal at 17:25 of the third period. He got his first early in the middle session.

The victory followed 4-2 and 4-1 triumphs at Detroit Olympia for the Red Wings after they lost the opening pair 5-4 and 5-2 at Chicago Stadium. Sixth game of the series will be played in Detroit Sunday night.

Parker MacDonald and Floyd Smith were the other Detroit marksmen. Ken Wharram and Bobby Hull scored for Chicago in the second period that tied the score at 2-2.

GOLFS IN WINNER

MacDonald a native of Sydney, N.S., notched the winner at 15:17 of the second period when he took a mighty golf swing at the bouncing puck from about five feet out. The Hawks' Ab McDonald was watching the proceedings from the penalty box where he had been chased for a five-minute major for cross-checking Detroit defenceman Doug Barkley.

The Hawks, who had been chastised severely by coach Rudy Pilous for failure to shoot and skate in the preceding two games at Detroit, were outshot again for the third straight time.

Hawk goalkeeper Glenn Hall made 43 saves against 30 for Terry Sawchuk in the Detroit nets.

The Hawks, outplayed and

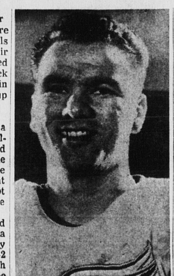
NORM ULLMAN

outskated in the final two periods, missed a glorious chance to tie it up with about five minutes to go in the game. Hull set Kenny Wharram up with a pass directly in front of the Red Wing goal but the right winger's drive was a couple of feet wide with Sawchuk out of position.

SUMMARY

First period: 1. Detroit, Smith 2 (Ullman) 15:51. **Penalties**—M. Pronovost 3:54, Nesterenko 3:54, 7:44, Barkley 4:43, Howe 9:52, Gadsby 10:27, Balfour 18:56.

Second period: 2. Detroit, Ullman 1 (Jeffrey) 4:53; 3. Chicago, Wharram 1 (Pilote, McDonald) 8:32; 4. Chicago, Hull 5 (Hay) 15:17; 5. Detroit, P. MacDonald 2 (Howe, Ullman) 19:05. **Penalties** — Hay 3:17, Young 4:03, MacNeil 10:45, M. Pronovost 16:44, McDonald (Major) 18:38.

Third period: 6. Detroit, Ullman 2 (Gadsby, Smith) 17:25. **Penalties**—A. Pronovost 5:42, Gadsby misconduct 5:42, Howe 12:55, Vasko 16:32.

Saves:

Sawchuk	15	8	7—30
Hall	17	14	12—43

QUEEN GIVES GIFT

Every Maundy Thursday Britain's monarch distributes gifts of silver pieces, the number of pieces in each gift equalling the monarch's age.

THE CARD SHOP
● Greeting Cards
● Art Supplies
● Games
● Good Books
For Children & Adults
103 Grafton St. Dial 4-9974

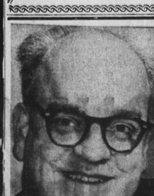
TONIGHT ON CFCY-TV
11:30 - 11:45 p.m.
Heath Macquarrie
Queens Conservative Ass'n,

Camp Injuries Cripple Teams

By JACK HAND
Associaed Press Sports Writer

An alarming wave of sore arms and training camp injuries have crippled major league teams as they head into the final weekend of exhibition games prior to the opening of the season Monday and Tuesday.

New York Yankees, odds-on favorites to repeat in the American League, have been playing without Roger Maris, Whitey Ford, Tony Kube, Tom Tresh and Clete Boyer. Some of them are due to be back before Tuesday.

Cincinnati broke camp in Tampa, Fla., leaving behind Bob Purkey, the Reds' 23-game winner. Manager Fred Hutchinson wants to give Purkey a chance to soak up some extra sunshine in hopes of shaking off soreness in his right shoulder.

Cincinnati's Frank Robinson also has been out of action lately due to a sore arm. Vada Pinson, starting slowly after an appendectomy, lost more time due to a wrenched right knee. On his return, Pinson was shifted to left field, giving up centre field to rookie Tommy Harper.

Vern Law, ace of Pittsburgh's 1960 pennant winners and a 10-game winner last year despite constant arm trouble, hopes an extended stay in Florida will revive his arm.

LARY STILL AILING

Detroit also has a major problem in Frank Lary, the Yankee killer of old. Larry was lost most of last season due to arm trouble. It still bothers him.

Frank Thomas of New York Mets has a sore right elbow, a souvenir from a collision with fence, and teammate Jim Hickman has a damaged right thumb.

Houston got a tough break when John Batman, a rookie catcher who figured to crack the opening-day lineup, suffered a hairline fracture on a finger of his throwing hand.

San Francisco has not been able to get any help from Billy Hoeft whose shoulder was injured in a fall and Philadelphia's plans have been jumbled by a rib injury to Roy Sievers and Tony Gonzalez' leg injury. The status of Art Mahaffey, slated to pitch the opener Tuesday, remains doubtful. Mahaffey came up with a sore arm after his last outing.

Baltimore does not know how much help it can expect from Mike McCormick, the ex-Giant. Harmon Killebrew's right knee has been bothering him but he expects to be swinging when Minnesota Twins open. Washington also has been having problems with an injury to Jimmy Piersall. Kansas City's Dan Pfister has been having trouble with a sore elbow.

Probable Pitchers

By THE ASSOCIATED PRESS

Probable pitchers (last year's records in brackets):

MONDAY, APRIL 8
American League

Baltimore — Barber (9-6) at Washington—Rudolph (8-10) 2 p.m.

Only game scheduled.

National League

Pittsburgh—Francis (9-8) at Cincinnati—O'Toole (16-13) 2:30 p.m.

Only game scheduled.

TUESDAY, APRIL 9
American League

New York—Terry (23-12) at Kansas City — Rakow (14-17) 2:30 p.m.

Chicago — Herbert (20-9) at Detroit—Bunning (19 - 10) 1:30 p.m.

Boston — Monbouquette (15-13) at Los Angeles — McBride (11-5) 11 p.m.

Cleveland—Donovan (20 - 10) at Minnesota—Pascual (20-11) 2:30 p.m.

Only games scheduled.

National League

Los Angeles—Drysdale (25-9) at Chicago—Jackson (16 - 11) 2:30 p.m.

San Francisco—Sanford (24-7) at Houston—Farrell (10 - 20) 2:30 p.m.

Milwaukee—Spahn (18-14) at Pittsburgh—Friend (18-14) 1:35 p.m.

St. Louis—Broglio (12-9) at New York—Craig (10 - 24) 2 p.m.

Cincinnati —Jay (21-14) at Philadelphia — Mahaffey (19-14) at McLish (11-5) 8:05 p.m.

FIGHT DISCRIMINATION

GENEVA (Reuters)—The 21-member United Nations commission on human rights Tuesday unanimously adopted a draft declaration condemning racial discrimination all over the world. The draft will go before this year's session of the General Assembly for adoption by the 110-nation world body.

SPORTS FRONT

By PIUS CALLAGHAN

A Night Of Tension

A night of tension ended on a delightful note Wednesday for Old Spain Penguins and their supporters when the 'Bucko' Trainor coached lads from Prince Edward Island finished their 1962-63 Maritime hockey season by winning the Maritime junior crown.

The Baby Birds and their supporters thought things would have ended Tuesday night with a win over Hoyt's Movers from Dartmouth but an edict from CAHA president Art Potter of Edmonton delayed the victory celebration. He upheld Glace Bay Miners' protest, ordered them back into the junior playdowns (Hoyt's had previously ousted them) and asked the Maritime Amateur Hockey Association to arrange a playoff for the Cape Bretoners. This was done as ordered and Glace Bay was told to be in Charlottetown Wednesday night for a sudden-death fixture with Penguins for the Maritime championship.

A Hectic Week

ON the basis of past performances Penguins were heavy favorites to beat the invaders from the other Island But folks were forgetting the gruelling grind the local youngsters had undergone this past week. They played Fredericton here on March 26, travelled to Fredericton for a game on March 28, left Fredericton for Dartmouth on Friday March 29, played Dartmouth March 30, crossed the Angus L. MacDonald bridge for another game Sunday March 31, returned home Monday April 1, played Hoyt's Movers here April 2 and then waited for Glace Bay Miners on April 3.

This was indeed a week of hectic hockey but the new Maritime champions showed their great fighting spirit by winning every one of the six games played. That's quite a record and it proves that these youngsters are made of championship material.

So it was indeed no wonder that they went wild with joy as the final siren screamed Wednesday night. The tension was over. That one 'bad' game, that might have ousted them and made them feel that justice just didn't exist, didn't materialize. They were 'in' and ready for the jaunt to the Ottawa Valley.

Great Third Period

BUT for two periods Wednesday night, things looked anything but pleasant for the Old Spainers. Four times Glace Bay had taken the lead and four times the locals fought back to get the equalizer. It was beginning to look as though it just wasn't in the books for the Baby Birds.

However, a Montague lad by the name of Stan Peardon, finally got the Birds rolling in the third. He fired the goal that sent Penguins in the lead at 3.30 of the third and Summerside's Dave Martin made it 6-4 less than a minute later.

The victory march was on and, although the Miners managed to sink another tally at 7.02 to make it 6-5, the Old Spainers were not to be denied. They kept ripping holes in the Bay defence and before hostilities had ceased they potted three more markers.

Instead of cracking under pressure, the Penguins showed they knew how to handle themselves when the going was toughest. They refused to panic when the Miners threatened to spoil their Ottawa plans. They decided to show these Cape Bretoners that this Maritime junior crown was rightly theirs and they left little doubt about that in that final 30 minutes.

A Top Promoter

TO president Myron Bell, we offer sincere congratulations on a great season.

Myron was the happiest man on the Island after that 9-5 victory and you would think he had made a financial killing for the 1962-63 campaign. However, it's surely no secret that Myron has taken a trimming on the financial side because folks failed to show up this season in the numbers that you would expect.

Myron left no stone unturned to get a band of Maritime champions together. It cost a lot of money but the genial Mr. Bell never hesitated. He wanted to see that Maritime crown come to Prince Edward Island and he got what he wanted.

We sincerely hope that the hockey public appreciates the generous actions of these hockey promoters. Without these kind of fellows, hockey would be a minus quantity around these parts.

We appreciate your interest and generosity Myron. This winning of a Maritime crown couldn't have happened to a nicer guy.

Minor Hockey Night Is Saturday At Arena

Saturday evening at Sports Arena will be Minor Hockey Night in Charlottetown as the eight top-ranking team of the City Minor Hockey League play their final games to decide this year's City 'A' champs in the Paperweight, Pee Wee, Bantam and Midget divisions.

Games will get underway at 7 o'clock sharp and continue right through. A skate for all will climax the evening's activities.

In the Paperweight class Spring Park Elks will battle it out with St. Jean Otters. Pee Wee contestants will be QCHS Foxes and BHS Lions. In the Bantam game Harvey Jackson's Parkdale - Southport Bombers will take on Vern Garrett's QCHS Panthers and the Midget tussle see Canucks and Bruins as contestants.

Upon conclusion of each game the series winner will be presented with the trophy emblematic of supremacy in that class and the most valuable player award in that division will also be presented.

In addition to the 'A' class players, most valuable players in each of the 'B' brackets will also receive an award.

Parents, friends and all minor hockey fans are reminded the night's activities get underway at 7 o'clock sharp.

Larter's Flyers Capture Series

Parkdale Irving Flyers captured the N.B.-P.E.I. Intermediate 'B' hockey championship last night at the Sports Arena by defeating St. Stephen Aces 10-6 to capture the home-and-home series by a 12-10 score. The Aces had won the first game 4-2 in St. Stephen.

Billy Sherry paced the winners with a 4-goal effort while Willie Dunn and Gerald Noonan scored two each and George 'Lefty' Dunn and Keith Dalziel each adding singles.

Gerry Moore fired two goals for the visitors with singles going to Bob Donovan, David Bacon, Rod McMillan and Peter Murray.

After twenty minutes of play the Flyers were leading 5-1 and the visitors scored the only goal in the second period.

In the final twenty minutes of regulation play the Aces outscored the Parkdale team 3-2 to make the score read 7-5 and the series total deadlocked at 9-all thus forcing an overtime session.

The teams took a breather and then went into a 10-minute overtime period. The session was only 16 seconds old when the Aces went out in front on a goal by Peter Murray but the Flyers retaliated with three markers before the period had ended.

Willie Dunn triggered the winner, a waist-high blast from about twenty feet out with St Stephen goalie Gaylon Paul screened on the shot.

Paul played an outstanding game in the N.B. cage and the score could well have soared higher had it not been for some terrific saves by the young cager.

Flyers now meet the Nova Scotia winner for the Maritime title with the opening game slated for next week.

Referee Joe Coyle handed out four penalties, all minors. Linesmen were Daryl Doyle and Ralph Shepherd of Charlottetown.

SUMMARY

First Period: — 1. Flyers — W. Dunn (K. Dalziel) 2.52; 2. Aces — G. Moore (P. Murray) 4.52; 3. Flyers — G. Noonan (L. Shepherd) 5.39; 4. Flyers —B. Sherry (D. McCormack) 8.06; 5. Flyers — B. Sherry, (W. Dunn, G. Dunn) 13.07; 6. Flyers — G. Dunn (E. Dalziel. W. Dunn) 15.56. Penalty — B. McGee 11.50.

Second Period: — 7. Aces — B. Donovan (D. Bacon, H. Keating) 14.41. Penalties — None.

Third Period: — 8. Flyers — K. Dalziel (W. Dunn) 3.20; 9. Aces — D. Bacon (B. Donovan) 3.55; 10. Aces — R. McMillan (unassisted) 6.24; 11. Flyers — B. Sherry (M. Longaphie) 6.55; 12. Aces — G. Moore (P. Murray) 7.37. Penalties — L. Shepherd 9.36; M. McFarlane 10.13; G. Noonan 17.00.

First Overtime: — 13. Aces — P. Murray (B. Donovan) .16; 14. Flyers — G. Noonan (L. Shepherd D. McCormack) .32; 15. Flyers — W. Dunn (G. Dunn) 1.14; 16. Flyers — B. Sherry (W. Dunn) 8.44.

When you buy a Stetson it is fitted to the exact size and exact shape of your head. When next you buy a hat . . . make it a "fitting occasion" . . . at Henderson & Cudmore.
STETSONS from 11.50
Brock and Mallory by Stetson from 7.95
HENDERSON & CUDMORE
WHERE QUALITY IS SURE
OPEN TONIGHT — SATURDAY TIL 5 P.M.