

# Island News Page

2 The Guardian, Charlottetown, Mon., May 9, 1966.



## Legion Branch Donates \$100 To 'Sally Ann'

MONTAGUE. — The canvass of the Town of Montague business houses for contributions to The Salvation Army P.E.I. Building Appeal will be conducted jointly by the Montague branch of The Royal Canadian Legion and the Ladies Auxiliary of the branch during the week of May 9th to 14th. This was decided at a recent meeting of the branch and the branch auxiliary. The Montague Branch also voted a donation of one hundred dollars to the Building Appeal of the Army and the Ladies Auxiliary voted to contribute ten dollars to start the general canvass in this area.

The purpose of the appeal for building funds, the first by The Salvation Army in over eighty years of service to P.E.I. is to enable the Army to add welfare offices to their new Citadel in Charlottetown. The new addition will serve as the headquarters

for provision of adequate welfare facilities, including family welfare, counselling, fresh air camps, counsel and assistance to unmarried mothers and youth activities in addition to the numerous other services which the Salvation Army now provides. In his announcement that the

Legion would conduct the canvass in Montague, Branch President Stewart Dewar said: "The Salvation Army has always been the friend of those in need regardless of race, creed or color. They are now asking us to help them with their building program so that their assistance to the needy may be continued on a greater scale through increased facilities. I believe that the business proprietors of Montague will respond generously when our canvassers call."

## Country Show Is Scheduled

The husband and wife team of Doc and Chickie Williams will star in the Doc Williams Show in Montague, Summerside, O'Leary and Tignish on May 13, 14, 16 and 17.

The performers in the country music field, will stage a two-hour concert and variety show at 8 p.m. each night.

Both Doc and Chickie Williams have had many hit recordings, some of Doc's biggest being "My Old Brown Coat and Me," "Roses are Blooming" and "The Cat Came Back." Chickie's most famous hit is "Beyond the Sunset," with the memorable reading of "Should You Go First?"

Other featured stars of the show are Smokey Pleacher, country-style comedian, Marion Martin, blind accordionist, Fred Johnston, who plays the five-stringed banjo, dobro guitar and fiddle, and the Border Riders band.

## DRIVING CHAMPION

Superintendent A.S. McNeil of the Charlottetown detachment RCMP, presents Ruth Anear of Montague with the road-e-o trophy she won when judged champion teenage driver at Queens and Kings counties. The competition, involving 15 participants, took place in Charlottetown Saturday.

Stuart Watson, RIGHT, a member of the Charlottetown JC's, holds part of a \$75 booty donated by local business firms. Beside Supt. McNeil is Kenneth Haywood, chairman of the road-e-o.

## Coat of Arms Stamp Release To End Floral Emblem Series

A Coat of Arms stamp, 14th and final release in a pre-centennial floral emblem series inaugurated in 1964 to honour the provinces and territories, will be released on June 30, the eve of Canada's 99th birthday. Postmaster General Jean-Pierre Cote has announced.



COAT OF ARMS STAMP

The stamp, a logical conclusion to the floral emblem series, is issued by the Canada Post Office as a symbolic tribute to the Canadian geographic entity. Mr. Cote stated it has as its design a blue reproduction of the Coat of Arms, to the right of which,

## Nursing Course Is Big Success

A Red Cross Home Nursing course instructed by Mrs. Mary McNally, RN, came to a close at Tignish on Friday night with the presentation of 22 home nursing certificates presented by Very Rev. M.J. Rooney. The course was part of the Community School program sponsored by the Tignish Home and School Association.

Mrs. McNally, RN, very active in Red Cross work for a number of years was one of the early organizers in Tignish, along with being a girl guide commissioner for six years. The class enrollment was 32. The training she felt would be put to very good use in the homes, as most of the class members had families or were taking care of chronic ill patients.

Speaking on the benefit of the training were Mrs. Hector Buote, and Mrs. Roy McLeod.

Receiving certificates were: Mrs. Buote, Mrs. William Gaudette, Mrs. McLeod, Mrs. Walter Christopher, Mrs. Stephen McInnis, Mrs. Peter J. Gaudet, Mrs. Frank Gaudet, Mrs. Henry I. Doucette, Mrs. Jerry Gaudet, Mrs. Clarence Gillis, Mrs. Terrence Gillis, Mrs. Sextes Gillis, Mrs. Cyril Arsenault, Mrs. John Smythe, Mrs. Alfred McInnis, Mrs. Chester Handman, Mrs. David Harper, Mrs. Richard Ellsworth, Mrs. Claude LeClair, Andrea Gallant, Joanne Buote and Cathy Bioté.

## ATLANTIC SECURITIES

	Bid	Asked
Atlantic Trust Co.	\$18	\$18
Atlantic Wholesalers	58	—
Canning Investment 5 1/2% Pfd.	9	—
Canning Investment Common	20	—
Cons. Invest Corp. 5 1/2% pfd.	9	—
East Utilities	9 1/2	—
East. Can. Savings and Loans Co.	6 1/4	7 1/4
Empire Co. 5 1/2% pfd.	24	25
Evangeline Sav. and Mtge.	11 1/4	—
G. E. Barbour "A"	13	—
Great Eastern Corporation 5 1/2% pfd.	10	10 1/2
Great Eastern Corporation 4 1/2% pfd.	8 1/4	8 1/4
Island Telephone	19 1/4	—
Maritime Life Assurance Co.	450	—
Maritime Steel and Foundries NVT	160	—
Maritime Steel and Foundries Comm.	160	—
Maritime Steel and Foundries pfd.	95	—
Mar. Tel and Tel. pfd.	13 1/4	14 1/4
Moirs Limited pfd.	83	—
Moirs Limited Common	80	—
N.B. Telephone Co.	18	18 1/4
N.S. Light and Power Ltd. 4% pfd.	75	—
N.S. Light and Power Co. Ltd. 4 1/2% pfd.	85	—
N.S. Light and Power Co. Ltd. 5% pfd.	48	—
N.S. Sav. and Loan Co.	40 1/2	42
N.S. Trust Co.	62	—
Ocean Fisheries Ltd. pfd.	4 75	5.00
Olands "A"	14 1/4	—
Olands "B"	15	—
R. T. Holman Ltd. 4% Preferred	9 1/4	—
Stanfields "B"	38	—

## Five-Man Inquiry Board Investigate N. S. Industry

HALIFAX (CP) — Agriculture Minister Akerley Friday announced a five-man board of inquiry has been appointed to investigate all aspects of Nova Scotia's \$12,000,000 dairy industry.

Mr. Akerley said the committee would have all the powers of a Royal Commission. He had proposed formation of the board in the last session of the provincial legislature.

Truro lawyer R. Lorne MacDougall is chairman of the board. Provincial dairy superintendent Thomas A. Murray is secretary. Other commissioners are John E. McArthur, agricultural representative for the Royal Bank of Canada in Toronto; Grand Pre dairy farmer Bruce M. Trenholm; and Halifax chartered accountant Harold A. Renaud.

Mr. MacDougall said the board would hold its first meeting Tuesday, to organize a plan for public hearings in provincial centres. He said the hearings could take about three months to complete and the board will report directly to the Minister of Agriculture. Its report is expected to be completed this fall.

Mr. Akerley said the board's terms of reference were broad and designed to obtain an accurate picture of the milk industry in the province.

The board will make recommendations on a plan of marketing applicable to the province and other recommendations which would improve the production, marketing, transporting, processing and distributing of all milk and milk products.

Mr. Akerley said the board would be given a free hand "to operate as it sees fit to inquire into all segments of the dairy industry."

The Agriculture Department was aware of "the unsatisfactory conditions prevailing within the dairy industry." Last year's gross income to farmers from dairy products was approximately \$12,000,000. Dominion Bureau of Statistics figures for 1964 list total milk production in Nova Scotia at 335,409,000 pounds. Production has dropped steadily since 1957 when production was 434,028,300. The board was composed of five commissioners, because a larger number might become unwieldy. However, groups or associations not directly represented would receive equal consideration, he said.

Deputy Agriculture Minister Angela will attend the Red Cross conference in Charlottetown on May 14th.

Douglas Parks said lack of communication and understanding among those in the dairy industry led to "unsatisfactory condition." The board would "really investigate all the problems," Mr. Parks said.

The board would "really investigate and examine all the problems," Mr. Parks said. "We expect our own department might be investigated by the committee. We aren't outside the terms of reference." Mr. Akerley listed 10 main points under the board's terms of reference. These included: the existing marketing plans for milk and legislation respecting the marketing of fluid milk under the natural products marketing act; the costs and methods of producing, transporting, processing and distributing milk; the current pricing structures and methods of arriving at prices paid to producers for milk and manufacturing purposes and the pricing of milk for utilization; the quality requirements for milk in relation to its utilization and the methods of increasing the consumption of Nova Scotia milk and milk products; the marketing needs of milk based on domestic utilization, and export possibilities; the establishment and application of producer marketing quotas for milk; the economics of the competition among various milk products; the problems arising in inter-provincial and export trade in milk and their effect on the milk industry.

NATIONAL POLICIES

The effect of national dairy policies on the milk industry and the co-ordination of such policies with milk industry, policies in Nova Scotia.

Mr. Akerley said he hoped that as a result of the board's investigations the department would be able to implement an incentive program towards greater milk production.

"We can't turn the supply of milk on or off like water in a tap," he said.

Mr. MacDougall said "it may be necessary" for members to

study dairy operations in other provinces during the course of the board's investigation.

## AMERICA OUTPUMPED

The Middle East's oil production outstripped the United States in 1965 at 8,250,000 barrels a day compared with 7,750,000.

**We Trade**

- \* Furniture
- \* Appliances
- \* Televisions

**FIRESTONE**

Home and Auto Ltd.

Dial 4-5547

## KING'S COLLEGE SCHOOL

WINDSOR, NOVA SCOTIA

A RESIDENTIAL SCHOOL FOR BOYS

Grade VI to Matriculation

Syllabus designed to prepare boys for University

Opening date SEPTEMBER 7, 1966

For information apply to JOHN S. DERRICK, M.A. Headmaster

# The Salvation Army

## P.E.I. BUILDING APPEAL

### Objective ... \$35,000.00

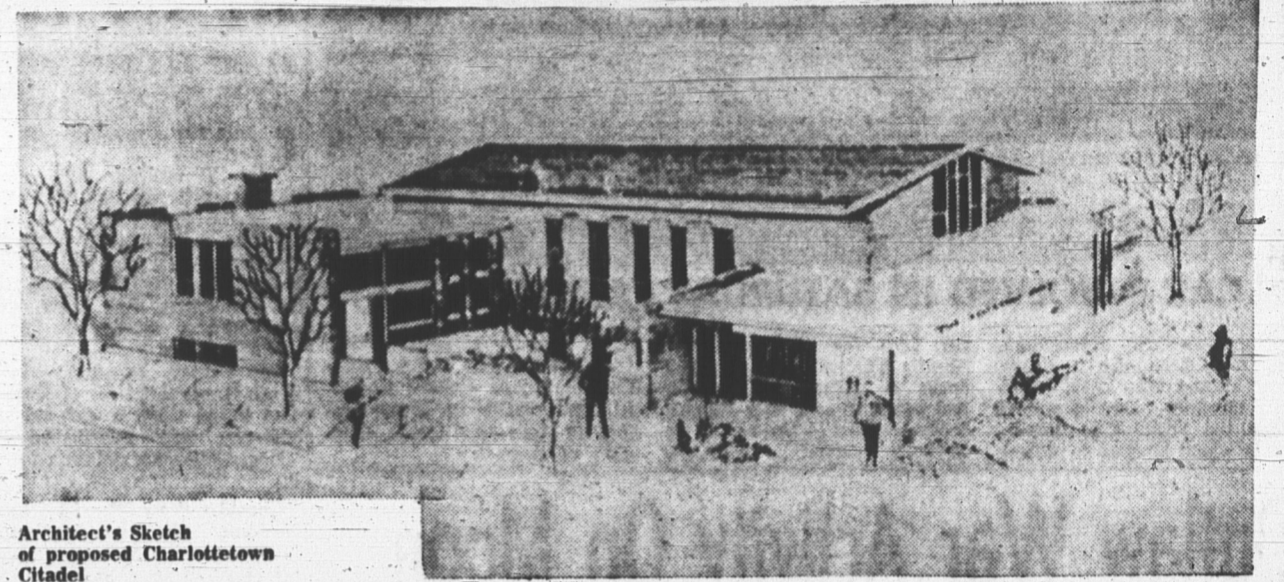

Architect's Sketch of proposed Charlottetown Citadel

**PATRON**

Hon. W. J. MacDonald, E.D.  
Lieut.-Governor of P. E. I.

**HONORARY CHAIRMAN**

Hon. Walter R. Shaw  
Premier of P. E. I.

Walter J. Cox  
Mayor of Charlottetown

George A. Kay, Jr.  
Mayor of Summerside

Brude H. Yee  
Mayor of Montague

**PROVINCIAL CHAIRMAN**

Brig.-A.-W. Rogers, E.D.

**PROVINCIAL TREASURER**

R. G. Boyne

**PUBLICITY COMMITTEE**

W. R. Burnett  
W. R. Wheeler

**CHARLOTTETOWN CHAIRMAN**

W. R. Jenkins

**SPECIAL NAMES CHAIRMAN**

T. D. DeBlois

**GENERAL BUSINESS**

Mr. Clive Cudmore

Mr. Robert MacLeod

**EMPLOYEES DIVISION**

Alan Johnson

Jack Johnson

**CAMPAIGN DIRECTOR**

Colonel G. Best

**CAMPAIGN ORGANIZER**

Captain R. A. Nelson

**CITY TOWN ADVISORY BOARD**

R. G. Boyne, Chairman

Capt. R. A. Nelson, Sec'y.

T. D. DeBlois

N. Stewart

G. Lewis

N. W. Lowther, M.M., G.C.

D. Scales

L. Grant

A. A. MacLeod

**SSIDE BUSINESS AND SPECIAL NAMES CANVASS**

Paul Schurman

**RESIDENTIAL**

R. C. Craig

Can. Legion

## RESIDENTIAL CANVASS TUESDAY, MAY 10

For over eighty years The Salvation Army has been serving the people of Prince Edward Island. Anyone in need who has ever turned to them has been given help. The assistance offered has been both immediate and practical. The services performed by The Salvation Army are needed more today than ever before. New Welfare offices are to be included in the new Citadel shown above. These will cost with 1966 maintenance an estimated \$35,000.00. We feel the people of Prince Edward Island would want to assist The Salvation Army with this portion of construction costs—as a token of appreciation for over eighty years' outstanding service. This is YOUR opportunity to serve The Salvation Army. Give liberally to the Red Shield P.E.I. Building Appeal.

"HELP THE ARMY ATTAIN THEIR GOAL—ADD YOUR NAME TO THE CONTRIBUTOR ROLL"

HEADQUARTERS 176 - 178 GREAT GEORGE ST.

PHONE 2-2173

We carried 99 million tons of Canada last year. That's almost 10,000 lbs. for every man, woman and child in this country. Including you. 10,000 lbs. of things you eat. Things you wear. Things you plug in. Things to make other things. To carry all this we needed many different kinds of freight cars. Flat cars and refrigerator cars...box cars and hopper cars...gondola cars and tri-level automobile transporters. Over 101,000 in all. And we kept them moving electronically. With centralized traffic control...computers...automated humpyards...electronic scales...and radio telephones. We've learned a lot about running a better railway. And we're still learning.

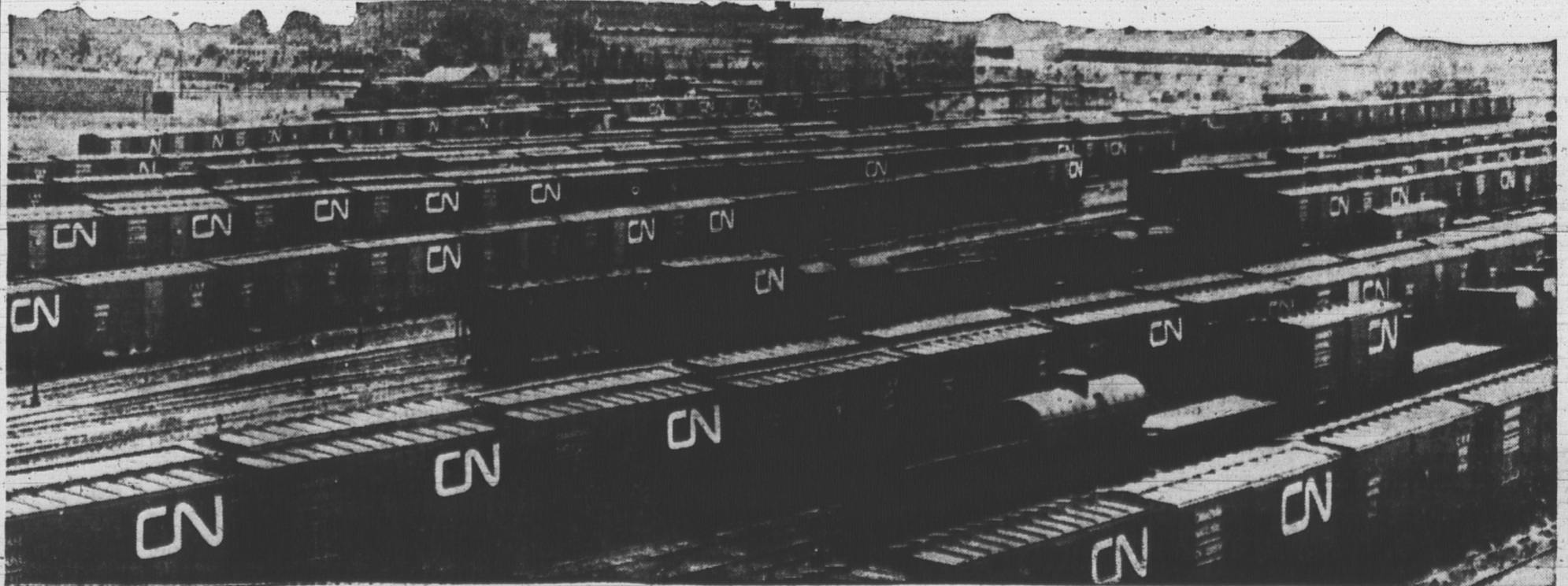

## COMING

## SOON

## F.A.S.P.S.S.L.

## BUYING WOOL WASHED OR GREASY

GET CASH, YARN or BLANKETS IN EXCHANGE

Government Certified Warehouse

Shipments of 20 pounds or over-eligible for Government Deficiency Payment.

William Condon & Sons

65 Queen Street

Charlottetown

**Shell**

Burner Fuel & Stove Oils Service

A complete stock of furnace parts on hand. Your Shell Agent for Charlottetown, Parkdale, Sherwood and Eastern P. E. I.

**J. W. Skinner**

Dial 4-4044