MR. AND MRS. LOWELL M. HARVEY

Free Kirk Is Setting For Beautiful Wedding

Birchwood Street Free Church of Scotland, Charlottetown was the setting for the lovely afternoon wedding on September 27th of Emma Mae Jenkins, daughter of Mr. and Mrs. Russel Jenkins, Mt. Herbert, and Lowell Maxwell. Harvey, son of Mr. and Mrs. Harold Harvey, Crapaud. Rev. J.H. Bishop performed the double ring ceremony. The church was beautifully decorated with baskets of mixed gladoli. The guest pews were marked with white tulle bows.

Given in marriage by her father, the bride in traditional white wore a floor length gown of nylon chiffon. It featured a fitted bodice with bands of Chantilly lace to form the "V" neckline and short sleeves. She wore matching mitts. The full skirt formed a slight train. Her fingertip veil of tulle illusion appliqued with lace, fell from a Juliette cap trimmed with seed pearls. She carried a sheaf of white gladoli.

Miss Dianne Harvey, as maid of honor, Mrs. Blake Wood as senior bridesmaid, and Miss Beatrice Jenkins as junior bradesmaid wore identical ballerina length gowns of blue chiffon with matching hats and mitts. Each carried a sheaf of yellow gladoli.

Joanne Mitchell, as flower girl was dressed in white nylon, with sash, mitts and headband of blue. She carried a small basket of yellow gladoli.

Mr. Erwin Jenkins acted as best man. The ushers were Mr Robert Harvey and Mr. Ralph Dawson.

The mother of the bride wore a two piece dress of Dior blue with dusty rose hat and gloves. Her corsage was of white feathered carnations.

The mother of the groom wore a two piece dress of charcoal and white with orange ice hat and gloves. Her corsage was of white feathered carnations.

Following the ceremony, a reception was held at the home of the bride for eighty guests with friends of the bride serving.

The bride's table was centered with a three tiered wedding cake topped with a miniature bride and groom.

The guest book was in charge of Mrs. Erwin Jenkins.

The toast to the bride was proposed by the Rev. J.H. Bishop and responded to by the groom.

For travelling, the bride wore a red velvet dress with black coat, white hat and gloves, and black suede handbag and shoes. Her corsage was of white feathered carnations.

The young couple will reside at their new home in Bunbury.

Out of twon guests included Mr. and Mrs. W.E. Jones, Mrs. Robert Clarke, Mr. and Mrs. Stanley Stanford of Cambradge, Mass., and Mr. and Mrs. Arthur Andrews of West Acton, Mass. (Photo by George Lewis).

WESTERN GUARDIAN

AUCTION "45" Score Cards for sale at Guardian-Patriot Central Printing.

DANCE, Spring Valley Hall, every Wednesday night. Dancing from 9 p.m.

REGULAR MONTHLY meeting of the Ladies Auxiliary at the home of Mrs. Dave MacInnis at 8 o'clock tonight.

COME TO THE Kensington Presbyterian Church chicken Supper at St. Mark's Hall, Wednesday, November 5th. Commencing at 4:30.

DANCE, Spring Valley Hall Wednesday, November 5th. Proceeds for Springhill Disaster Fund.

REGULAR DANCE Borden Legion Hall, Wednesday. Modern and oldtime dancing 9.00 p.m. to 12.30 p.m. Music by Hi-Fy Orchestra. Admission 50 cents.

CHICKEN AND Scallop Supper in St. Mark's Hall, Kensington, Tuesday, November 18th., beginning at 4 o'clock. Proceeds for Clinton Hall.

DANCING INSTRUCTOR for Records with calls, Borden Legion Hall, every Thursday night - Children 9 - 12 years. 7 to 8 p.m. Admission 25 cents. Regular attending teen-agers up to 16 years 8.30 - 11 p.m. Admission 25 cents. Adult group same time admission 50 cents each.

FORFEITS BAIL—A Summerside man forfeited bail of $25 when he failed to make an appearance in Police Court Monday morning to face a charge of being intoxicated in a public place. Magistrate R.S. Hinton, Q.C. presided.

Professional Cards

Chartered Accountants
T. Earle Hickey & Co.
Canadian Bank of Commerce Building
Summerside, P.E.I. Phone 2235

INSURANCE
R. E. Ellis & Son Limited
Fire — Auto — Casualty
Summer St. Summerside

Optometrists
E. E. Parkman
Opt. D., R.O.
PHONE 3287
Summer St. Summerside
B. F. Hunter, R.O.
Summerside, P.E.I. Phone 3116
SMALLMAN'S BUILDING

Photographers
THE READ STUDIO
D. W. SEARS

Barrister
George R. MacMahon, LL.B.
(Also Kensington on Saturdays)
Phone Summerside 3551
155 Water St. Summerside

Meeting Is Told Aircraft 'Vital' Despite Missiles

By TOM MITCHELL
Canadian Press Staff Writer

QUEBEC (CP) — Despite fast-paced developments of missiles the manned aircraft is still vital to defence, a former United States Air Force general said Monday.

Gen. Orval R. Cook of Washington, now president of the Aircraft Industries Association, said there will be need for the manned aircraft "for as far as we can see into the future." Recent contracts showed it would be in operation into the 1970s.

Gen. Cook addressed the annual convention of the Air Industries ad Transport Association.

In many cases "the black box which guides the missile is no substitute for the human brain" he said.

"Conceivably, some future generation of missiles may become so sophisticated that they can take over more of the jobs which now require manned aircraft. During this development period, however, it appears more likely that we will develop means of putting men in the missiles."

The "explosive" changes in techology today pose problems for both makers and buyers of defence weapons. Many "advanced weapon designs are obsolescent even before they advance through the prototype stage," Gen. Cook said.

Gen. Cook said each succeeding weapon today seems to be far superior to the one it replaces. This, with the decrease in the number of units needed to carry out a mission, meat shorter production runs, fewer employees, less subcontracting and reduced opportunity for new business in the aircraft industry. Costs for research and testing facilities were eating up a greater slice of the production dollar.

This trend meant major readjustments were being made by the industry. There was a trend toward fewer more highly skilled personnel. There had been a tremendous increase in the number of scientists and engineers in the industry's total labor force.

Progress into the space age would mean ever increasing costs. "the industry must work ever more effectively to reduce its costs and try to compensate, at least in some degree, for the continuing rise in the cost of weapons," Gen. Cook said.

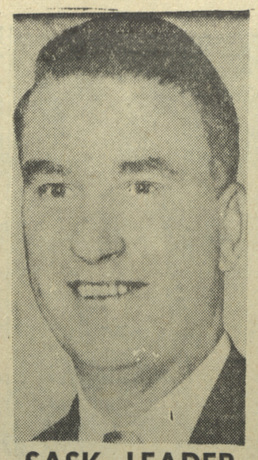

SASK. LEADER

Martin Pederson, 36, has been elected provincial leader of the Saskatchewan Progressive Conservative party. Mr. Pederson is a farmer, and insurance salesman.

Broken Shaft Stops Work At MacDougall

SUMMERSIDE—Well drilling at the Imperial Oil well at MacDougall is expected to be shutdown for six or seven days as the result of a breakdown.

A broken crankshaft is one of the huge engines which powers the drill forced the temporary shutdown. The well had reached a depth of 7,609 feet.

A new crankshaft, which weighs close to a ton, has been ordered and is enroute from Edmonton, Alta.

Drilling supervisor George Kirkpatrick said yesterday that it is hoped that it will arrive in time to resume operations within six or seven days.

Richard Henry Passes Away In B.C. Hospital

KENSINGTON — Mrs. Austin Rogers of Freetown, has received the sad news of the death of Mr. Richard Henry on October 8th at New Westminister, B.C. He passed away in his sleep in the Royal Columbian Hospital where he had been a patient for the past four months.

Burial was at Chiliwack where he had made his home before entering the Pioneer Home at New Westminister where he had spent his later years.

Having attained the advanced age of 90 years he was still young at heart. Two years ago he travelled (by thumb and bus) across Canada to visit his boyhood home, Prince Edward Island, and was planning to make the trip again this year when illness overtook him.

The late Mr. Henry was twice married and is survived by his second wife who resides with her daughter in New Westminister, an adopted son, Gordon and the stepdaughter already mentioned. A brother Hacker of Toronto and a half-brother, Nelson at Kensington, Prince Edward Island also survive. Also a number of relatives here, including Mrs. James Sheen, Kensington.

Rememberance Day Plans Are Outlined

SUMMERSIDE BUREAU OF THE GUARDIAN

Plans for the observance of Rememberance Day were outlined last evening at a special meeting held in the Legion home which was attended by representatives of the various participating organizations taking part in the observance.

Dr. Hubert MacNeill, past president, presented for approval a drawn up agenda which will be carried out and which was approved by the representatives present.

As in previous years, the service will be held at the Memorial Square under the auspices of the Summerside Branch of the Canadian Legion.

The order of march will be: Firing party; R.C.M.P.; Sea Cadet Band; Colors; Veterans; R.C.A.F.; Sea Cadets, Air Cadets; Boy Scouts and Cubs; Summerside Fire Department and R.C.A.F. ambulance.

The parade will be under the command of Comrade Francis MacNeill. It will form up on Water Street in front of the Legion home at 10:50 a.m. and proceed to Memorial Square where the service will begin at 11.00 a.m.

PLACE WREATH

The representative mother who will place the wreath at the Cenotaph in memory of the fallen sons will be Mrs. Fidele Arsenault.

Following the service the parade will move off to the intersection of Fitzroy and Summer Streets where the salute will be taken by the president of the Summerside Legion, Comrade Ben Champion.

The veterans and firing party will proceed to St. Eleanor's and Traveller's Rest at the conclusion of the Summerside ceremony, to take part in the ceremonies at those points.

In the evening the annual banquet will be held in the Legion home and the guest speaker for the occasion will be Dr. Orville Phillips, M.P. for Prince.

The toastmaster at the banquet will be president Ben Champion and the various toasts will be carried out and responded to as follows; Canadian Legion, Joe Clark; Armed Forces, Group Captain J.E. Creeper, Officer Commanding R.C.A.F. Station, Summerside.

The toast to the ladies will be proposed by Comrade Mercier Mullin and responded to by Mrs. Edmund Gallant, president of the Ladies Auxiliary of the Legion.

During the banquet the annual presentation of a cheque to the Prince County Hospital will be made and accepted by Judge Walter E. Darby, president of the Board of Trustees of the hospital.

Masquerade At Miscouche High School

Two very successful Hallowe'en parties, sponsored by the Student Council, of Miscouche High School were held in the Parish Hall, Miscouche, on Friday, October 31st.

All the children were treated to candy and apples, and they took part in exciting games. The following received prizes for the best costumes:

Grade I: Mary Poirier and Paul Poirier.

Grade II: Simonne Doiron and Otis Perry.

Grade III: Zita DesRoches and Guy Doiron.

Grade IV: Donna Small and Ernest Gaudet.

Most Original: Leo Peters; Prettiest Costume: Edith McNeill; Funniest Costume: Olive Doucette.

Grades 5 -8: Funniest: John Gaudet (lumberjack); Ugliest: Jeanette Gallant (bags); Prettiest: Claudette DesRoches (fairy); Most Original: Sylvia Gaudet (wedding cake); Most Original Couple: Jean DesRoches and Estella Gallant (just married).

Accident Puts 4 In Hospital

SUMMERSIDE — Four men were reported to have escaped serious injury when their half-ton truck left the road at Chelton, near Bedeque early yesterday morning.

Basil Arsenault of Chelton, Jimmie Arsenault of Summerside, Lester Arsenault of Tignish and Lester Bernard of Seven Mile Bay were taken to Prince County Hospital where they were found to have suffered minor injuries.

Dr. R.L. Smith of Bedeque and the Borden RCMP Detachment were called to the scene.

Funeral Held Of E. Montgomery

The final burial services for the late Edith Montgomery who passed away at the Vancouver General Hospital on September 8th, 1958, were held at the graveside of the historic Montgomery plot in the Peoples Cemetery, Malpeque.

Her ashes arrived at, and were forwarded from the home of James Montgomery on October 25th, to the cemetery where a short service was conducted by Rev. Everett Bears.

Members of family and close friends were in attendance. Previous to cremation which took place October 1st, at the Vancouver Crematory, a private funeral was held, with only close friends and relatives attending.

The numerous floral tributes were presented to the Vancouver Children's Hospital. Rev. Mr. Meadows of Chalmers United Church conducted the service.

The late Miss Montgomery was an ardent high school teacher until her retirement in 1950. She had taught mathematics in John Oliver High School for 40 years and also taught in several other schools in B. C. as well as in Cape Traverse, and Murray River, on P. E. I.

The late Miss Montgomery was born at Malepque on August 3rd, 1888, the daughter of the late John and Mary (Macneille) Montgomery. She attended Fanning Grammar School before entering Prince of Wales College, Charlottetown, and Dalhousie University, Halifax, where she graduated with a Bachelor of Arts degree. She then went to B. C. where she resided until her death.

Besides Miss MacDonald she leaves to mourn her passing two sisters and two brothers, they are: Mrs. Percy L. MacGougan of Malpeque, and Mrs. James M. Thompson of Moncton. John M., in Delburne, Alberta, and James of Kensington, P. E. I. One sister, Lucy, predeceased her. Also surviving are first cousins, nieces and nephews. Mrs. S. S. Crowe of Vancouver and Miss C. A. Montgomery of Victoria are first cousins.

HISTORIC AREA

The history of Liechenstein, tiny principality on the Swiss-Austrian border, goes back to 1342.

Town Police Investigate Bakery Break

SUMMERSIDE — Summerside Town Police are investigating a break at Robinson's Bakery that occurred early Sunday morning. Last night they reported no further progress.

The thief or thieves were foiled in an attempt to break into the store's safe. The only item reported missing was a portable radio.

The crude attempt at breaking into the safe did nothing more than render it temporarily useless.

The break was discovered Sunday morning by the proprietor Wilfred Kelly. In a routine check of the premises he found that someone had torn the combination knob off the safe in an attempt to open the door.

Entry was gained by removing a window from the rear of the building and carefully replacing it.

An acetylene torch was brought into use Monday by the owner to burn a hole in the heavy door and release the combination.

North Tryon Girl Appears On CBC TV

SUMMERSIDE — A national television appearance on Friday evening was the thrilling experience for nine-year-old Judy Dawson, dancing daughter of Mr. and Mrs. Alex Dawson, of North Tryon.

Judy appeared in a step-dancing role with the show's regular square dance team, giving a most commendable performance on the popular Country Hoedown show conducted weekly by Gordie Tapp from Toronto.

Judy, who was vacationing in Toronto with her parents, is well known locally as a talented Junior dancer. She has won many awards for her dancing ability in competition at dancing classes at the annual P.E.I. Music Festival, and in other dancing contests.

Capitol
SUMMERSIDE
Monday - Tuesday
"IMITATION GENERAL"
Glenn Ford Tarina Elg & Red Buttons.
(That Academy Award winner).

REGENT
Mon. - Tues. - Wed.
7 — 9:15

FOR RENT
NEW HOUSES AND APARTMENTS
Complete with new ranges and heating units.
Apply—
MARITIME REAL ESTATE LIMITED
Phone 2136 Summerside

This Week Proclaimed As "Poppy Week" In S'Side.

SUMMERSIDE — Mayor W.A. Currie proclaimed yesterday that the week of November 3 to 8 was to known as Poppy Week.

The Canadian Legon is spearheading the Campaign. Mr. Ben Champion, President of the local branch, announced that nearly 50 members of his branch would start a house to house canvass last evening. The committee chairman, Horace Hayes, has several very active committees at work. The Wreath Committee has already canvassed the business firms of the town with splendid success. Several firms are arranging some fine window displays.

It was reported at Legion Headquarters that last year over $600 was realized from the sale of poppies, and $735 from the sale of wreaths. However, the total sum disbursed by the Special Fund was $3,600 so that the difference had to be made up by the local branch. This year they are expecting to raise at least $2,000 from the sale of poppies and wreaths.

This fund is used only for extreme emergencies for the assistance of veterans and their families—which assistance would otherwise not be available. Direct relief is not a function of this special fund. Legion records show cases of unexpected and serious operations, sudden misfortunes, evictions, special treatment for serious illness, and interrupted college careers—all of which received special consideration and assistance from this fund.

This week the Women's Auxiliary of the local branch are conducting a street campaign for the sale of Poppies.

Poppy Campaign Starts In S'Side

SUMMERSIDE — The Poppy campaign, house to house canvas, was held in Summerside last evening by members of the local branch of the Canadian Legion netted a total of $353.81. This is considerably higher than last years return of $319.70.

Chairman of the poppy campaign Dick Steele joined with Legion officials last evening in expressing thanks to the public for their generous contributions and the excellent reception given members as they made their hous to house calls.

The sale of wreaths is progressing favorably in the town and if any organization was inadverently missed they are asked to call the legion home. Arthur Leard is chairman of this committee.

The overall chairman of the wreath and poppy campaign committee is Horace Hayes.

FAIR TRADE?

Asia is blamed for giving North America a particularly objectionable type of flu, and now North America is giving to Asia the hula hoop craze. This demonstration is taking place at the Imperial hotel in Tokyo and in other parts of Japan come stories of wrenched backs of elders trying to emulate their childrn.

Obstructing Case Is Adjourned To November 6th

SUMMERSIDE — The case of a Cape Traverse resident charged with obstructing a fisheries officer while discharging his duties was further adjourned until November 6th, in Magistrate's Court, Summerside last evening. Magistrate R. S. Hinton Q. C., presided.

Defence counsel J.O.C. Campbell, Q.C., was unable to be present due to illness.

The charge, to which the accused pleaded not guilty, resulted from an incident at Cape Traverse wharf on the evening of August 26th, when Fisheries Officer Norman MacLeod and Fisheries Warden Waldo Back found a crate of lobsters with eggs attached and a boat containing undersized lobsters.

Evidence at an earlier hearing revealed that later in the evening a truck drove up to the wharf and the accused, his son and an unidentified man proceeded to load the crate of lobsters on the truck.

Acording to the evidence a scuffle ensued after the fisheries officers identified themselves and the accused and his son scooped and kicked lobsters over the wharf into the water.

The remaining lobsters contained 46 with eggs attached and 43 shorts according to earlier testimony.

PERSONALS

Miss Dorothy Smith Rose Valley is a patient in the Prince County Hospital. All friends and relatives wish her a speedy recovery.

Mr. Thomas Noonan of Wellington was the victim of a "freak" accident last week and is undergoing treatment in the P.E. Island hospital. While ploughing, he lifted a piece of wire, which suddenly broke—the end striking directly in the eye. The chances of saving the sight of the eye are good.

Former S'Side Man Dies In Fresno, Calif.

SUMMERSIDE — A telegram received yesterday by Mr. Fidele Perry of Summerside announced the death in California of Gerald J. Mulligan, formerly of this town in his 77th year.

Mr. Mulligan, who will be remembered by the older residents of Summerside, moved with his family to Fresno, California about 35 years ago and has since resided there.

Previous to his departure to the United States he was an employee of the firm of R. T. Holman Limited. He was an active member during his life in Summerside, of the A. O. H. Society and a prominent figure in local dramatics, particularly in the annual St. Patricks play in which he starred along with such local performers as Joseph MacCullough, John J. MacNally and many others.

He is survived by two sisters, Alice in New York and Margaret in Everett, Mass. Burial will be in California.

KENSINGTON HI NOTES

New Student Council Is Elected At Kensington

The fall term of Kensington High School began on September with a greatly increased enrollment. Registrations for each grade are: Grade 9--34; Grade 10--59; Grade 11--35; Grade 12--24.

First, we would like to extend a hearty welcome to our new teachers, Mr. Eugene Wynne, who hails from Charlottetown and Mr. George MacKay whose home is in Darnley.

Shortly after school opened the student's council was elected with the following students elected to the various offices: president, Allan Andrews; vice president, Dianne Mallett; secty treas., David Spicer.

Representatives: Grade 12 - Elizabeth Ramsay; Grade 11A - Norman Moase; Grade 11B, Erwin Howatt; Grade 10A, Monty Campbell; Grade 10B, Jeanette Poole; Grade 9, Kenneth Thompson; Teacher Advisor - Mr. Elmer Power.

The Red Cross Council was also appointed and is as follows. President - Lena MacKay; Vice President - George Daughart; Sect'y-treas. - Charles Gillispie.

Representatives:—Grade 12 - Jean MacLeod; Grade 10A - Isobel Campbell; Grade 10A - Suzanna Cooke; Grade 10B - David Hunter; Grade 9 - Patsy Ramsay.

A school is not a school unless there is the occasional dance so, in order to keep ourselves in the social limelight we had two dances one on September 11 and the other on October 10.

This fall we took on a fund raising profitt by selling magazine subscriptions; total sales amounted to $541.60 with a profit of 216.28.

There was very strong competition between our two highest salesmen with George Doughart winning out over Jean MacLeod, Orville Mann was third with Errol Sharpe fourth.

The sympathy of the whole school goes out to Mrs. Cousins and her family in the sudden passing of her husband Mr. John E. Cousins.

So until the next time Remember; To work hard, Play fair, and be honest in all you do.

$251 Realized By S'Side Cubs And Boy Scouts

SUMMERSIDE — Boy Scout Apple Day in Summerside was successfully held last Saturday and after sales were totalled last evening it was revealed that $251.65 had been received by the Scouts and Cubs from residents of the town. This was about 10 per cent above last year's return. Results of apple sales at St. Eleanor's were not available last evening.

The Boy Scouts. Cubs and officials are gratefuly to the people of Summerside for buying their apples and for their generous support of this annual apple day campaign.

The Bank of Nova Scotia
brings you another new service:

NOW!

GET A BANK LOAN EASILY,
FOR ANY WORTHWHILE PURPOSE
through the
SCOTIA PLAN

Here's news for you! The Bank of Nova Scotia introduces a complete consumer lending program—Scotia Plan Loans—designed to serve the credit needs of Canadians. This means you may borrow quickly, easily, and *economically!*

Here are the facts about Scotia Plan

You can get a low cost Scotia Plan Loan to buy a car or truck for example, to consolidate debts, to meet unexpected expenses such as medical bills . . . and these loans will be life insured at no extra cost to you! *Scotia Plan includes loans on your signature—on your home furnishings—and on your automobile.*

You don't have to be a BNS customer to borrow money through Scotia Plan.

Repayment of your Scotia Plan Loan is made convenient for you. The BNS is as interested as you are in keeping your finances on a sound basis . . . and the monthly deposits on your Scotia Plan Loan are tailored to your own budget needs.

Your Scotia Plan Application is handled promptly . . . In most cases, you'll have your loan within 24 hours. You'll be delighted with the absence of red tape.

The time to find out about Scotia Plan is NOW . . . We will be happy to discuss a Scotia Plan Loan with you. Just visit the

SCOTIA PLAN DEPARTMENT

of any branch of the BNS. Why not come in soon?

The BANK of NOVA SCOTIA
More than 500 branches across Canada