

SPRINGHILL

Mr. and Mrs. Ross Campbell and family, Middleton, N.B. were recent visitors at the home of Mrs. Clara MacLeod, Mount Pleasant. Friends of Mrs. Stanley Dymont Springhill, are pleased to see him home again after being a patient in Stewart Memorial Health Centre.

Mr. and Mrs. Angus MacArthur and family, Enmore, spent the past weekend in Gagetown, N.B.

Mrs. Claude MacArthur and son Ronald and daughter Carolyn, Springhill, spent the past weekend at the home of Mrs. MacArthur's brother and sister-in-law, Mr. and Mrs. Lloyd Ellis, Gagetown, N.B.

Mr. and Mrs. Milford Noye, Enmore, were weekend visitors at the home of Mrs. Noye's brother and sister-in-law, Mr. and Mrs. Edgar Williams, Borden.

Mrs. Roland Bryant and son Vans, Parkdale, spent the weekend at their home in Enmore.

Friends of Mr. William MacArthur, Enmore, are sorry to learn that he is a patient in the Stewart Memorial Health Centre.

Mr. Harold Noye, Enmore, son of Mr. and Mrs. Gordon Noye, left recently for Toronto, Ontario, where he will be employed.

Mr. Earl MacLaurin returned to his home in Mount Pleasant, after spending some time in Goose Bay, Labrador.

Mr. and Mrs. Wyman MacArthur, Linkletter Road, spent the past couple of weeks visiting in Enmore and Ellerslie.

Miss Dorothy Campbell, who has been employed in Charlottetown is spending some time at the home of her parents, Mr. and Mrs. Ivan Campbell, Mount Pleasant.

Mrs. Leo Cass, Summerside, was a recent visitor at the home of her parents, Mr. and Mrs. Angus MacArthur, Enmore.

Miss Ernestine Williams and Mr. Russell Williams, Springhill, left recently for Toronto, Ontario where they will be employed.

Mr. and Mrs. Paul and son Robert and daughter Sandra, Slendon Park, were recent visitors at the home of Mr. and Mrs. Clayton Ballum, Mount Pleasant.

Mr. and Mrs. Sterling Campbell, Toronto, Ontario, are spending their holidays at the home of Mr. Campbell's parents, Mr. and Mrs. Ernest Campbell, Mount Pleasant.

Mr. and Mrs. John May, Toronto, Ont., were recent visitors at the home of Mrs. Clara MacLeod, Mount Pleasant.

Mr. and Mrs. Ivan Millar, Sum-Hill, were recent visitors at the Pleasant.

the home of their son-in-law and daughter, Mr. and Mrs. Albert MacArthur, Mount Pleasant.

Mr. and Mrs. Frank MacKinnon and family, New Haven, were recent visitors at the home of Mrs. MacKinnon's mother, Mrs. Clara MacLeod, Mount Pleasant.

Mr. and Mrs. Claude Yeo, Port Hill, were recent visitors at the home of Mr. and Mrs. Roland Bryant, Enmore.

Miss Ellen MacNevin, Toronto, was a recent visitor at the home of Miss Harriet MacLeod, Mount Pleasant.

Friends of Mr. Lloyd Leard, Victoria West, are pleased to see him home again after being a patient in Prince County Hospital.

Miss Helen Strongman, Springhill, was a recent visitor at the home of her parents, Mr. and Mrs. Roy Strongman, Port Hill.

Mr. and Mrs. Gerald B. MacArthur and sons, Grant and Dwight, Springhill, were recent visitors at the home of Mrs. MacArthur's parents, Mr. and Mrs. Reginald Palmer, Conway.

Mr. and Mrs. Allan Moore and sons Milton and Victor, and daughter Lillian, Victoria West, were recent visitors at the home of Mrs. Moore's parents, Mr. and Mrs. William H. Phillips, MacNeils Mills.

Mrs. Elmer Biggar and family, Tyne Valley, were recent visitors at the home of Mrs. Biggar's parents, Mr. and Mrs. Gordon Noye Enmore.

HURRY to NEW WAY'S - FALL VALUE EVENT

BUY NOW or LAY-AWAY on CANADA'S EASIEST OF EASY TERMS!

LIVING ROOM GROUP

- 2-piece top quality all wool frieze chesterfield suite — in red, green, brown, beige, blue and charcoal.
- 2 Walnut finish end tables—1 Walnut finish coffee table.
- 2 Walnut and brass table lamps
- 2 matching thread-embossed white "Skintex" lamp shades
- 1 walnut and brass Tri-Lite floor lamp
- 1 matching white "Skintex" shade
- 1 Satin Cushion—(colour choice)
- 12 piece Davenport ensemble only \$10.00 extra.

only **199.95** or **1.35** weekly
NO DOWN PAYMENT

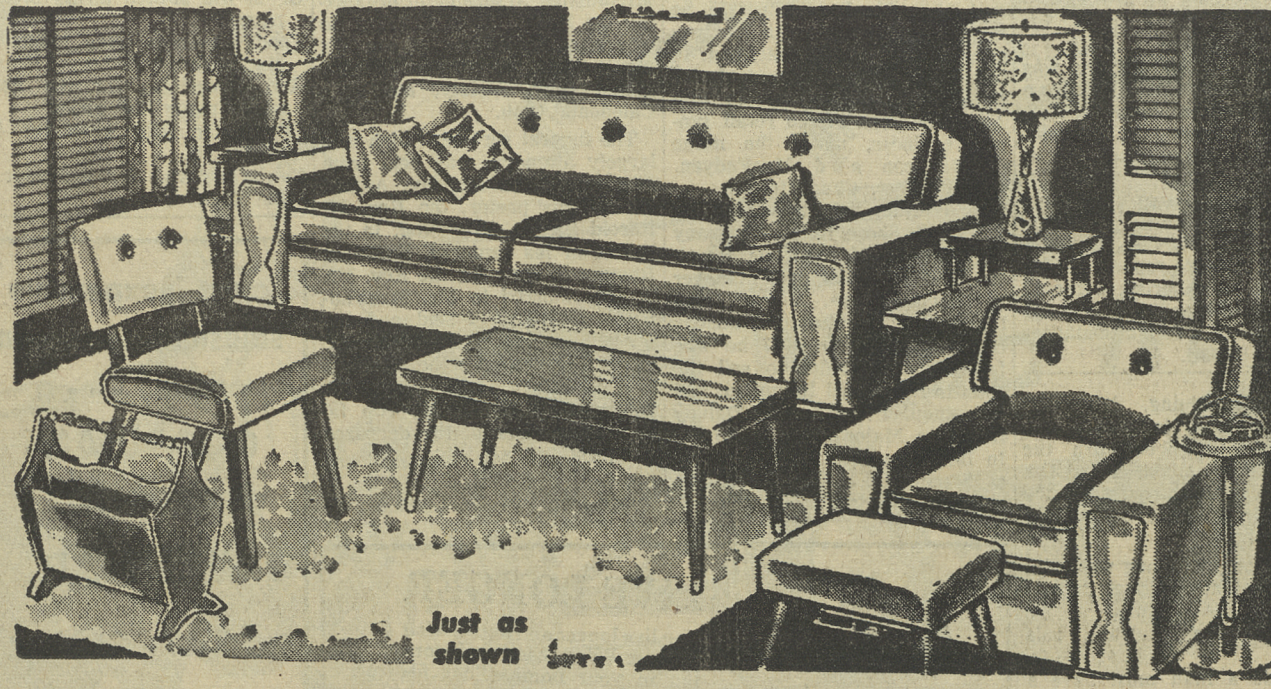

Just as shown



12 PC. DELUXE BEDROOM

- 3 piece Bedroom Suite in handsome high-lighted Chinchilla finish. Book-case headboard Bed with sliding panels — six drawer double dresser, with large 40 x 26" mirror.
- Spacious four-drawer chest.
- Plank top construction-brass tone pulls. Good quality spring-filled mattress.
- Hi-Riser all steel slat springs.
- Homespun bedspread.
- 2 Plump feather pillows
- 2 full size double Tuscan sheets, 2 large Tuscan pillow cases.

12 Deluxe Pieces FOR **209.95**

NO DOWN PAYMENT! **1.40** Weekly

EASY Golden Spiralator

WORLD'S FINEST WASHING ACTION

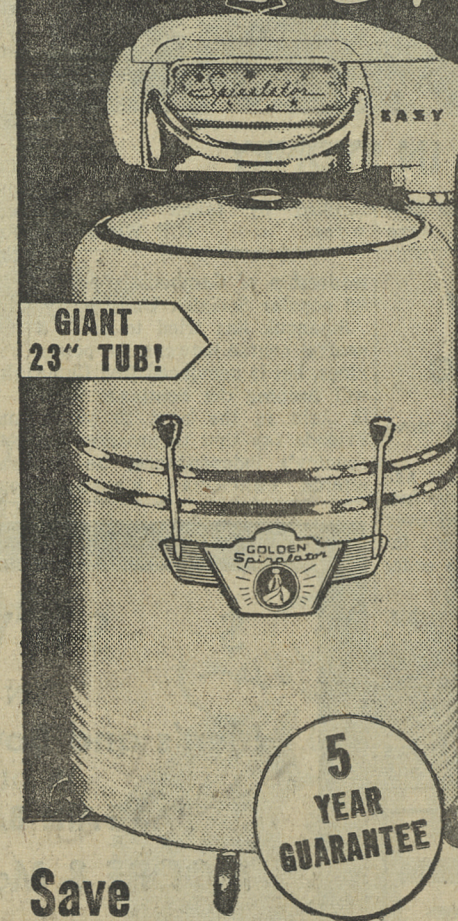

GIANT 23" TUB!
Save **\$60** Reg. 219.95
NO DOWN PAYMENT

- **WASHES CLEANER** — Exclusive spiralling currents provide more water action... get clothes sparkling clean.
- **WASHES FASTER** — All the clothes move all the time. No overwashing. No "dead" spots. Fastest wash ever.
- **WASHES SAFER** — Clothes move only in one direction. No "battering." No damage. Clothes last far longer.
- **Largest Tub on any washer.** All-steel, chip-proof titanium enamel.
- **Magna Vision Finger Tip Controls,** easy to see, easy to use.
- **Instant release super-safety wringer,** locks in 6 positions.
- **Over-size rubber-impeller pump empties tub in 72 seconds.**
- **Glamorous colour styling.** Coral, green, primrose or white with chrome and golden trim.
- **EASY Reserve Power mechanism,** steel cut gears, in lifetime oil bath. 3 point rubber suspension; oilite bearings; gear assembly adjustable from outside. V-belt drive.

159.95 or **1.10** weekly

A NEW WAY EXCLUSIVE 8 piece COPPER - CHROME DINETTE SUITE



EXTRA BIG FAMILY SIZE
8 PC. Dinette Suite
ONLY **\$149.95** or **1.00** weekly

NO DOWN PAYMENT

a Trysson exclusive

See the WORLD SERIES in the comfort of your Home



A. New 1958 Fleetwood 17" portable TV complete with built-in antenna. Only weighs 29 pounds—in decorator shades of Coral or Charcoal and Grey.

209.95 or **2.00** weekly
NO DOWN PAYMENT

B. New 1958 Fringe Master 21" Fleetwood with all the latest features—short neck 90 degree picture tube Super Cascade Tuner. Full power packed chassis. Beautiful hand-rubbed Walnut, Mahogany and Lined Oak cabinets.

259.95 or **2.50** weekly
NO DOWN PAYMENT

C. Save 100.00 New 1959 21" Deluxe Fleetwood console—hand-rubbed wood cabinets in Walnut, Mahogany and Blonde-Top, front tuning, 21" short neck, 90 degree Aluminized picture tube. Full power packed chassis.

Reg. 399.95 For **299.95** or **2.85** weekly
NO DOWN PAYMENT

D. Save 30.00 Admiral new giant 21" Slim Line Deluxe TV—complete with swivel base—in newest finishes—110 degree Aluminized picture tube eliminating bulging bell in back—Imperial 330 Deluxe chassis—Trouble-free condenser and Super Cascade circuits—Increased audio out-put—Exclusive new Admiral black beam picture tube—Full range F.M. sound—Removable picture window for easy cleaning.

Reg. 329.95 For **299.95** or **2.85** weekly
NO DOWN PAYMENT

E. Save 70.00 New 1959 Admiral Imperial 21" Slim Line Low-Boy wood cabinet TV with twin true fidelity speakers—manufacturers list price

Reg. 399.95 For **329.95** or **3.10** weekly
NO DOWN PAYMENT

F. Fleetwood 3-way 21" TV Radio-Phone-Record player and powerful 21" TV rolled into one. TV has Optic filter glass and power packed Super Cascade chassis—Player B.S.R. Monarch make—four speed with automatic record changer—made in England—choice of Walnut and Mahogany wood cabinet—with Swedish type brass feruled legs.

439.95 or **4.00** weekly

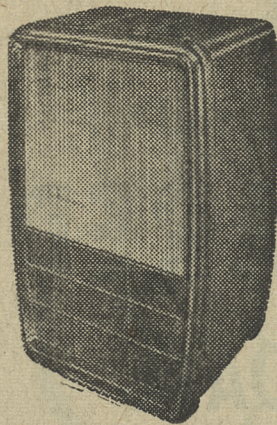

Save 20.00

On a New 1959

COLEMAN SPACE HEATER

- Direction Air Blower with each Coleman Space Heater
- 11 Models in choice of Finishes

To Heat one room or whole home.

FROM **79.95** OR **50¢** WEEKLY

NOT 2 NOT 4 BUT 6 PASTEL SHEETS & PILLOW CASES!

50 LINENSET

WABASSO MILLS and DOMINION FABRICS

BUY COLOR CHEAPER THAN WHITE!
6 PASTEL COLORED SHEETS
6 PASTEL COLORED PILLOW CASES
MIST-BLUE-LEMON-SWISS-CHARM-RINK
PLUS 38 PC. CANDY STRIPED TOWEL SET

EVERYTHING FOR ONLY **\$49.95**
Pay **\$1.00** a week

6 PASTEL COLORED PILLOW CASES
6 JUMBO SIZE 81" x 100" PASTEL COLORED LUXURY SHEETS
6 CANDY STRIPED BATH TOWELS
8 CANDY STRIPED FACE CLOTHS
6 CANDY STRIPED KITCHEN TOWELS
12 POT HOLDERS
6 DISH CLOTHS

AT LAST... YOU'LL HAVE ENOUGH SHEETS AND PILLOW CASES... IN NEW LUXURIOUS PASTEL COLORS AND AT LOWER PRICES THAN YOU'D PAY FOR WHITE PLUS A 38 PIECE SET OF CANDY STRIPED COLORFUL TOWELS TO COMPLETE THIS MATCHING LINEN ENSEMBLE. WE HAVE SACRIFICED PROFITS... TO MAKE THIS VALUE POSSIBLE... SO HURRY ORDER TO-DAY

Copyright Markus Industries Ltd.

NEW WAY

FURNITURE CO. LTD.
161 Great George Street
Charlottetown, P.E.I.
Phone 6211
STORE HOURS
Monday - Thursday 9 a.m. - 5:30 p.m.
Friday 9 a.m. - 9:00 p.m.
Saturday 9 a.m. - 5:30 p.m.

THE MARITIMES GREATEST FURNITURE APPLIANCE AND TELEVISION STORES