Advertising Rates Payable In Advance

Minimum Charge For Any Advertisement 25 Cents.
Central Guardian Locals 5c per word; Western and Eastern Locals 4c per word; Announcements and Coming Events 5c per word; Classified 3c per word; In Memoriam Notices 84c per inch; Lists of Floral and Spiritual Offerings, Cards, etc., 5c per name; Letters of Condolence 84c per inch; Wedding Engagements, 40 words for $1.00 and 10 cents for every additional 3 words; Notices of Thanks and Appreciation, 84c per inch or 5c per word; Lists of Subscriptions, 84 cents per inch; Address and Presentation, $1.00.

Other Rates On Application.

The advertiser agrees that the publisher shall not be liable for damages arising out of errors in advertisements beyond the amount paid for the space actually occupied by that portion of the advertisement in which the error occurred, whether such error is due to the negligence of its servants or otherwise, and there shall be no liability for non-insertion of any advertisement beyond the amount paid for such advertisement.

Apartments Wanted

WANTED — ONE OR TWO rooms, kitchenette, furnished or unfurnished. Private entrance. Write Box 97, Guardian.

WANTED TO RENT—BY YOUNG business man and small family, small house or apartment, in or near Summerside, furnished, partly furnished, or unfurnished. Phone 211-77 any time after Oct. 29th.

Agents Wanted

ENJOY FINANCIAL SECURITY by becoming our representative in your surroundings. We offer you Best Trade, Best Earnings and Best Results. Write for further information concerning our line. Familex, 1600 Delorimier, Dept. F., Montreal.

AGENTS WANTED FOR THE largest Custom Venetian Blind Co., North and West of Toronto, we ship prepaid the same day order received, lowest prices, highest commissions to the right men.- Write today Acme Venetian Blind Co., 112 Durham Street, Sudbury, Ontario.

EARN EXTRA CASH — CASH IN on spare time. No experience necessary. Show beautiful Christmas Card assortments to your friends, large variety. Gay Nineties, Feature, Animated Comics, Children's Box, Canadian Scenes, Bible Verse, Gay Folds, Cathedral, Red Velvet, Continental Wrappings, Gift Cards, Imperial Vellum Stationery, Facial Fab Ribbons, and many more high quality items. Free Album showing 28 Beautiful Personal Cards. High commissions and bonus on volume. Write today for samples and money-making plan. Douglas Greeting Card Co., 50C Bleecker St., Toronto.

Baby Sitting

BABY SITTER AVAILABLE. Dial 4414.

Boarders Accommodated

BOARDERS ACCOMMODATED Dial 6786.

ACCOMMODATION FOR TWO male boarders. Phone 8662.

Cars & Trucks For Sale

CAR FOR SALE—1949 PONTIAC sedan. Dial 4404.

FOR SALE — 1947 CHEVROLET Sedan. Excellent condition, heater, low mileage. 61 Upper Queen.

FOR SALE—1942 DODGE COUPE, in good condition. Apply Evert Mulder, Shaw's Hotel, Brackley Beach.

FOR SALE — 1947 CHRYSLER sedan, nearest offer to $650.00 takes it. Also Wingham-Bruce kitchen range, 5 years old, $15.00. Dial 3586.

FOR SALE — 1947 FORD SEDAN, in excellent condition. With Custom built Radio and Heater. Apply Leslie Boyce, c/o Harold Stewart, Dunstaffnage.

FOR IMMEDIATE SALE 1938 Dodge sedan, in good working order, $100. Enterprise range, "Valient", almost new, $75.00. Phone 1-32 New London or write Mrs. Stanley MacLean, Park Corner.

For Sale

FOR SALE — 44 ACRE FARM. Bruce MacKay, Belle River.

FOR SALE—GIRL'S SIZE ONE Skates. Dial 4910.

FOR SALE — DUMP CART, IN good condition. Angus Nicholson, Orwell Cove.

FOR SALE — COMPLETE CATHolic Encyclopedia, round extension table with six leather upholstered chairs; and other furniture. Dial 3296.

FOR SALE — TWO CAR GARAGE on Young Street, corner of Malpeque Road. Must be removed from premises soon. Inspection at any time. Apply: The Jenkins Pharmacy.

FOR SALE—1 NO. 4 HALL COMbination thresher with blower, bagger and rubber tired trailer, used 4 seasons. 1 3-5 International engine. J. J. Mustard. 125 Kent St.

FOR SALE — TWO FURROW Fleury Bissell plows on rubber or steel wheels; also good buys in used plows; 1 good "pick-up" plow for Farmall C tractor, any reasonable offer takes it. J. J. Mustard.

FOR SALE — SEVERAL CHOICE Oxford Ram lambs eligible for Government Bonus, also few good ewe lambs. Ernest Underhay, Bay Fortune.

ORDER YOUR CHRISTMAS piano now at unbelievably low prices. These pianos all have three pedals, key covers, and fine finishes in walnut, mahogany, or bleached mahogany, and yet they cost you less than one of inferior quality. Our low overhead makes it possible for us to pass this saving on to our customers. Write Pearson's Studio, Sussex, N. B.

New Method Cleaners
YES We Clean WOOLENS
Dial 7366

For Sale

FOR SALE — MODERN ENTERprise Oil Range. Phone 6669.

FOR SALE — GRADED CARROTS. D. W. Roberts, Kelly's Cross.

FOR SALE — CHESTERFIELD suite. Dial 4061.

FOR SALE — SEVEN ROOM house. Central. Apply Box 98, Guardian.

FOR SALE — REGISTERED Shropshire ram, Eric MacPhail, New Haven.

FOR SALE — QUANTITY OF beets, carrots and cabbage. Knud Jorgensen, Fredericton.

FOR SALE — WHITE FIGURE Skates, size 5½, almost new Dial 7421.

FOR SALE — RANSOM POTATO digger, new. Murdock Dawson, Albany.

FOR SALE — 5, FIFTY-POUND cream cans. Eric MacCallum, Marshfield.

FOR SALE — LATHE MACHINE, one bolter. Apply Elmer Llewellyn, Bridgetown.

FOR QUICK SALE, FLASH CAMera, Electrolux, mantle radio, unabridged dictionary and Universal encyclopedia. Dial 9641.

FOR SALE —DRIVING WAGON in good condition. Also organ and coal heater. Kitchener Smith, New Perth.

FOR SALE — ONE ASTRAL REfrigerator, two years old. As good as new. Half price. Phone 9153.

FOR SALE — AT A BARGAIN. Fox Cape, Black and Silver. Perfect condition. Write Box 94, Guardian Office.

FOR SALE—ONE MASSEY HARris rite-way milker and one Cockshutt crusher. Apply, Marvin Bell, Milton.

FOR SALE — ONE PURE BRED Guernsey heifer 1½ years old, 1 grey Jersey heifer 1½ years old. John England, West Royalty, R. R. 2.

FOR SALE — FLOOR MODEL Electrohome Radio. Excellent condition. Reason for selling—owner has left province. Phone 4083 after 6 P. M.

FOR SALE — ONE INTERNAtional Upright Engine, ready for work, one International Gang Plow, one Pung Sleigh, good. Approximately half acre turnips. Leslie Waugh, Searletown.

Female Help Wanted

WANTED—WAITRESS AND kitchen help. Apply in person to the Roxy Restaurant.

WANTED —EXPERIENCED stenographer. Apply Electrolux (Canada) Ltd., 158 Great George St. Phone calls not accepted.

LEARN HAIRDRESSING—Marvel Hairdressing Schools — Woman Wanted — Greater Opportunity—Better Pay Pleasant Work. Catalogue Free. Write Bloor Street, Toronto Branches—Hamilton — Ottawa. Canada's National System.

Lost

LOST—RING WITH DIAMOND and two sapphires. Phone 4628. Reward.

LOST — DODGE HUB-CAP BEtween Community Centre and Guardian Office. Dial 6383. Reward.

Male Help Wanted

WANTED — MARRIED MAN FOR farm work. House provided. Write Box 95, Guardian.

WANTED — A MAN FOR FARM work. Steady employment. E. Lamont, Union Road.

WANTED—A MAN OR BOY FOR general farm work for the winter. Knud Jorgensen, Fredericton.

WANTED — MAN FOR FARM work. Apply to James Rankin, R. R. 5, Charlottetown, Bunbury. Phone 7901.

Miscellaneous

BUYING ROUGH PULPWOOD daily until November. Georgetown Yard. Boates (P. E. I.) Ltd.

HOUSEWIRING, REFRIGERation, motor, washers and electrical repairs, Polisher rental. Storey Electric.

Personal

SLENDOR TABLETS ARE EFfective. 3 weeks' supply $2.00; 9 weeks' $5.00. At all druggists.

TRUSSES, $10.00, GUARANTEED satisfaction or money back. Medical Hall, 25 Gordon Street, Moncton, N. B.

IF DESIROUS OF RIDDING yourself of Cigarette Addiction do it the easy way. Tobacco Eliminator carries a "satisfaction or money back" guarantee. For free booklet, write C. King Pharmacal Corporation Ltd., Box 303, Walkerville, Ont.

HEARTBURN, EXCESS ACID, gastric pains, belching, sour stomach quickly relieved with Wilder's Stomach Powder—at Reddin Bros., and Hughes, Charlottetown; Foley's & Enman's, Summerside; Waugh's, Alberton; Semple, Kensington; Matheson's, O'Leary and Tignish Drug Store.

Toronto Stocks

By The Canadian Press

Sales		Close
3000	Acad Uran	15
500	Acme Gas	14
1400	Ajax	95
7800	Albmnt	123
1400	Am Neph	75
17000	Am Yk	23
1300	Anacon	345
3000	Anchor	8
2800	Ang Cdn	535
1033	Ankeno	12
12200	Aquarius	25
100	Arcan	100
500	Area	26
24100	Ascot	52
17700	Athona	8 1-2
254195	Atlin Ruf	20
2333	Aumach	21
2500	Aumaq	11
6150	Avilla B	13
100	Bail Sel A	340
1000	Banff	193
750	Barnat	112
1300	Barymin	138
14600	Base Met	15
12550	Baska	45
2000	Bata	19 1-2
500	Beav Lge	80
1000	Belkeno	19
63100	Beta Gam	60 1-2
6500	Bevcourt	34 1-2
2000	Bidgood	5 3-4
15800	Bobjo	36
11000	Bonville	19
9500	Bordu	9
350	Bralorne	335
1000	Brewis	9
1700	Brilund	184
2100	Britalta	420
9200	Br Em Oil	46
1100	Br Reef	220
4000	Brunhst	16 1-2
3000	Brunsman	11
17500	Brunston	18
100	Brunswick	15
500	Buffad	7
2000	Buf Cdn	16
1000	Bulldog	12 3-4
20700	Calder	25
35	Cal Ed	10
1500	Callinan	18 3-4
4500	Calmont	111
600	Calvan	415
2300	Camp Chib	325
200	Camp R L	775
1800	C Oil Lds	285
2200	Can S Oil	815
900	C S Oil wts	180
3300	Cdn Ad Oil	40
500	C Atl Oil	415
3733	C Delcata	67
3200	Cdn Dev P	50
1700	C Oil Gas	110
3400	Cdn PLine	158
200	C Willis	160
1000	Cariboo	93
1025	Cassiar	730
400	Cent Exp	435
1600	Cent Led	195
1000	Cent Pat	80
1000	Cent Porc	16
2700	Charter	125
700	Chem Res	116
1000	Cheskirk	5
600	Chestvle	40
2400	Chib Ex	60
19250	Chimo	119
1000	Cit Lar	9
2201	Cobalt	145
1100	Coch Will	96
700	Coin Lk	9 1-2
3100	Coldstm	31
1000	Colomc	4 1-2
1000	Coniagas	155
520	Conrum	48
5100	C Allen	31
2100	C Disc	218
500	C Guay	35 1-4
10080	Con How	85
1500	Con Nich	12 1-2
5200	Con Orlac	17
3200	Con Peak	22
180	Conwst	385
500	Cournr	8
2500	Croinr	39
1000	Dargn	12
3100	Del Rio	170
6000	Detta	20
4025	Dev Led	166
400	Dome	15 1-2
650	Dome Ex	475
177700	Dom Asb	80
10100	Donlda	50
700	Drag Oil	38
14950	Duvex	32
101700	Dyno	78
2000	East Malr	164
16100	E Rim	109
50	East Sul	450
279700	East Met	150
5050	Elder	38
500	El Pen ry	7
2000	El Sol	9
500	Em Glas	39
2700	Estella	30
6800	Eureka	73
1300	Do Warr	30
1445	Falbge	15 1-2
100	Fam Pl	19 3-4
2100	Fargo	188
3000	Fed Kirk	7 1-8
2125	F Pete	400
6000	Genimr	62
1500	Do B Wts	20
2253	Frobish	495
45	Do Debs	96
1500	Gas Expl	65
425	Gen Pete	510
675	Do A	500
3000	Geneva	8
330	Giant Yk	850
27900	Gods L	98
2900	Goldale	26
6200	Goldcrst	18
600	G F Uran	51
1300	Gold M	171
3000	Goldora	5
1000	Gdfish	4
18300	Gra Bsq	43
1000	Grandns	18
2500	Grandro	30
4450	Gridoil	610
3915	Gunnar	925
1200	Gwilim	9
20	Gypsm	34 1-2
25	H Bridge	17
5500	Harlcna	13 1-2
2500	Har Hib	9
1700	Hasaga	26
500	H of Lak	12 1-8
14300	Headwy	31
5600	Heath	10
4200	Heva	4 3-4
3000	High Crst	26
1300	Holling	12
31900	Hom Yk	24 1-2
145	Hud B	40 1-8
350	Husky	720
1700	Inspir	205
1796	Int Nick	38 5-8
3500	Jacknfe	8
1500	Jack Wat	9 1-2
500	Jaculet	10
1400	Jasp	340
2000	Jelicoe	6
4000	Jet	27
2500	Joliet	25
2500	Jonsmth	21 1-2
100	Jupit	150
100	Kayrnd	7
60	Kelvnat	21 1-2
670	Ker Add	18 3-8
500	Kirk H	66
2100	Kirk L	50
1000	Kirk Twn	10 1-4
2500	Klondke	8 1-4
600	Kroy Oil	128
275	Labrad	740
4300	L Duf	68
500	Lake L	20
100	La Luz	151
15700	Landvr	20 1-2
1500	Lapa Cad	7
43500	Lencrt	9
1000	Lexndn	12 1-4
1500	moLega	5
1400	L I Pete	17
3000	Lorado	33
1350	Louvcrt	14
1800	Macasa	170
1300	Macdnld	62
1500	Macfie	13 1-4
2000	Mackno	35
1300	MacLod	145
200	Madsn	165
1000	Magnet	8 1-2
8000	Marlgo	12
33200	Marbnr	27
1800	Margld	50
500	Marwyn	34
10	Maxwell	5
5	McIntre	53 1-2
1425	McKenz	38
3000	McMrm	8 1-2
1000	McWatr	7 3-8
6450	Meril P	325
3000	Meta Urn	30
500	Mid Cont	15
2000	Mill C	29
3300	Mindmr	240
2500	Minda	8
325	Mng Corp	10
900	Moneta	43 1-4
1000	Mntco	37
2000	Naco	30
500	Nat Pete	192
16400	Nes Lab	190
500	New Alg	11 1-2
387750	New Bid	38
1650	N Brstol	145
1900	N B Dom	195
2000	New Cal	64
3100	N Concord	164
4500	N Cont	82
131625	New Delhi	118
4000	N Dev	25
600	New Dick	310
2780	N Dick wts	50
500	N Fortune	25
4900	N Hiridge	28 1-4
4500	N Hugh M	10
6500	New Jason	6 1-2
1000	N Kelore	19 1-2
1000	N Lag	9
12400	N Lard U	171
500	Newlund	21
3500	N Marlon	10
5000	N Morris	18
8600	N Mosh	52
120000	N Mylam	39
15000	N Norz	5 1-4
58691	N Richfld	33
4600	N Ryan Lk	14
2060	N Senator	18
200	N Super	227

Personal

SONOTONE HEARING AIDS — Sales and Service. Island Representative: Mrs. Clifford Birt, Mount Edward Road, Charlottetown. Telephone 7097.

Sales Help Wanted

SALESMEN - JOBBERS; WITH cars to sell and deliver to stores Flavoring Extracts, Jelly Powders, Washing Powder. Manufacturer, Box 61, Digby, Nova Scotia.

WANTED — MAN FOR STEADY travel among Consumers in part of Kings County. Permanent connection with large manufacturer. Only reliable hustler considered. Write Rawleigh's Dept. J-470-131, Montreal.

ACT NOW FOR BIG EARNINGS. Ladies making money in leisure hours. Beautiful line of cosmetics. Products of high quality. Free details. Doraldina Cosmetics Company, 1600 Delorimier, Dept. 10, Montreal, P. Q.

To Let

TO LET—TWO UNFURNISHED rooms. Apply 278 Euston St.

TO LET — ROOMS. 28 GREAT George Street. Dial 7669.

TO LET—FURNISHED, HEATED room. 46 Orlebar Street.

FOR RENT—FURNISHED ROOM, third floor. Central. Dial 6441

FOR RENT — UNFURNISHED, heated room, second floor. Central. Dial 9595.

FOR RENT — THREE ROOM heated Apartment and bath. Central. Phone 4959.

TO LET — HEATED, FURNISHED room. Also garage. Central. Phone 3368.

TO LET—THREE ROOM APARTment, furnished, hot water heating. Phone 4705.

FOR RENT — SHOP. CENTRAL. Suitable for Barber Shop or Beauty Salon. Phone 4959.

TO LET — SMALL, HEATED Apartment, suitable for quiet couple, private entrance. Box 92, Guardian Office.

FOR RENT—4 HOUSEKEEPING rooms, two on second and two on third floor, $30 monthly. Apply "FL" Guardian.

FOR RENT—TWO UNFURNISHed heated rooms in private home. Kitchen privileges. Apply P. O. Box 175, Charlottetown.

TO LET—HEATED APARTMENT, four rooms and bath. Continuous hot water. Very central. Apply "M. S." care Guardian.

FOR RENT — HOME, TWELVE miles from city, on paved road, with electricity. Apply Mrs. Cusack, Tracadie Cross.

FOR RENT — 5-ROOM BUNGalow, near York Lane. Large sunporch. Electric lights, etc. Gordon Wright, Brighton Road.

Wanted

WANTED — A FEW CHOICE fresh cows. Woodrow Wheatley

WANTED — LARGE SIZE SAFE. Must be modern. Phone 7329.

WANTED—CHEVIOT RAM, LAMB or older. Also ewe lambs for sale. Alder Dickieson, New Glasgow.

WANTED— 110 VOLT AC GENerator, completely automatic. Write S c/o Guardian, stating type and price.

WANTED — 15 TO 50 ACRES OF land within 10 miles of Charlottetown. Write "L. S." Guardian.

Work Wanted

WOMAN WANTS WORK BY hour, day, week or month. Phone 6206

GRAIN

WINNIPEG, (CP)—Prices firmed up slightly in late trading today on the Winnipeg Grain Exchange after an irregular opening. Upturns on U. S. markets prompted the better tone here.

Class two wheat durums remained unchanged from Thursday. All other, classes two, IWA and domestic prices, top grades, were down one-eighth cent.

Closing prices:

Oats: Oct. 74 7/8; Dec. 71 7/8A; May 72 1/8B.

Barley: Oct. 98; Dec. 97 3/8; May 99 3/8A.

Rye: Oct. 1.09; Dec. 1.09 3/4; May 1.14 1/2.

Flax: Oct. 2.86; Dec. 2.69 1/2-2.70; May 2.69-2.69 1/2.

Canadian Dollar

MONTREAL, (CP)— The U. S. dollar closed Friday at a discount of 1 13-16 per cent in terms of Canadian funds, unchanged. It took 98 3-16 cents Canadian to buy $1 American. Pound sterling $2.75 15-16, up 1-16.

New York Stocks

Am Car and Fdry	32 1-2
Beth Steel	50 3-8
Ches and Ohio	36
Cons Ed	40 5-8
El Auto L	42 3-8
Gen El	79 1-4
Gen Mot	59 3-8
Gt N Ry Pr	49
Kennecott	11
Montgmry W	57 1-4
N Y Cent	19 7-8
Radio Corp	23 1-4
Std Oil N J	71
Tex Co	55
Utd Aircraft	42
U S Rub	27 3-4
U S Steel	37 3-4
Vanad	34 1-4
W. Un Tel	43 1-4
Westinghse	48 1-4

3000	Nib Yelo	8
900	Nipissing	160
112	Noranda	64
11500	Norgold	12 1-2
150	Normet	255
1750	N Denis	9 1-2
1500	Nor Inca	17
500	Nor Trin	29
500	Nor Can	48
7000	Nubar	16
5500	Nudul	65
900	Obrien	66
77500	Ogama	13
2000	Oil Select	8
1500	Okalta	195
1000	Oleary	18
4110	Ont Pyr	112
2700	Opemisk	125
500	Orenada	6 1-2
100	Pac Coyle	65
500	Osisko	44
250	Pac Pete	880
5500	Pan West	40 1-2
23000	Param	7
71500	Parbec	13
9500	Partanen	9 1-2
700	Paymstr	37
900	Peruv Oil	127
2000	Petrol	36
2700	Pitch Ore	22
605	Placer	140
300	Pontiac	120
1500	Pop Oils	45
2100	Preston	250
27200	Pros Air	390
1000	Purdy	9 7-8
6600	Que Cop	88
2000	Que Lab	12
1400	Que Met	410
18200	Que Nick	101
700	Queenstn	40
360	Quemont	16 1-4
4000	Radiore	57
2500	Red Pop	16
5710	Redwat	105
2000	Regcourt	4 7-8
2000	Rio Prado	60
4500	Rix Ath	150
1000	Roy Silv	9 1-2
53	Royalite	13
1000	Ryanor	12
200	San Ant	179
500	Sand Riv	10
400	Sapphire	199
4250	Scurry	135
700	Sec Free	165
7766	Shawkey	11
4320	Sherritt	470
1000	Silanco	17
9554	Siscoe	49
500	Spooner	22
3000	Stada	30
1125	Stanwell	95
1200	Starratt	14 1-4
44000	Steeloy	13
2570	Stp Rock	660
21000	Sud Con	22
600	Sullivan	210
32135	Surf Inlet	19
49850	Swt Grass	38
600	Teck H	190
9500	Tombill	28
1000	Torbrit	108
900	Tran Emp	220
7300	Trans Era	60
600	Trans Res	42
500	Trend Pet	16 1-2
7350	Triad Oil	265
54800	Tungst	28
1100	U Min	17
5430	U Asb	310
200	Un Keno	725
14000	Monta	70
2200	Un Oils	71
700	Up Can	115
1500	Van Roi	5 1-2
1243	Ventures	15 1-2
3100	Piolam	233
1700	Waite Am	10
500	Wedon pr	30
500	West Ash	20
2900	W Hstd	82
1025	W Lease	550
1500	W Tungst	115
5300	Wilrich	45
2140	Wiltsey	7
6000	Winch	12 1-4
2000	Windwd	8
1000	Winora	8
100	Yk. Bear	125
3033	Yukeno	17
3100	Zenmc	19

CURB

1500	Yuk Con	52 1-2

BANKS

385	Com	30
115	Imp	35
35	Royal	34 1-2

INDUSTRIALS

810	Cdn Brew	20 1-4
325	Dom Mag	12
195	Simp new	13

Total Sales: 3,135,000

Hunters Corner

Continued from page 6

pheasants are as plentiful as they were last season but all are agreed that they have taken to the woods in good style this yer. If our pheasant population is down this season I believe the cause may be attributed to heavy cold rains that continued through the hatching season. Young pheasant chicks, like domestic chickens, are susceptible to rain fall and if caught out in a downpour of cold rain become paralized and lie on the ground as if dead. A few minutes in a warm oven will revive them but unless the sun comes out quickly the pheasant chicks have had it.

* * *

It's the Hungarian partridge that have hunters puzzled this fall. The coveys appear wild and are inclined to split up after the first covey rise. If the flush is near a woods the covey seeks its deepest depths and is lost to the average hunter. If one is young and tough and has a good dog persistent tramping and hunting may be rewarded with a shot at squealing singles darting through the tree tops like buzz bombs. Huns are certainly edgy this season and as jittery as an old maid on her first date. Some are inclined to blame the foxes and claim its the harrassing of these animals that has got the Huns allergic to both dogs and hunters. Visiting U.S. hunters are having to hunt consistently to secure their quota of birds to take out of the Province (40) and some fell far short. A party of four who hunted six days bagged less than 40 birds between them.

* * *

It really wasn't the birds fault as they had quite a few chances but couldn't connect consistently. Two members of this party met up with a large covey, twenty-four or twenty-five birds, in a swamp. The covey refused to break out. When flushed at one end they flew to the other and when kicked out of there went back to where they were on the first flush. A pair of pointers worked faithfully but hadn't much work to do in the retrieving line. Both men had 3-shot repeaters and had five chances at this covey. It took thirty shots for one lone Hun. Finally they had to admit that the Huns won the battle and retired with as good grace as was possible to muster leaving the horsemen of the stubble in possession of the tangle of juniper, spruce and brambles. Who said the Huns haven't changed their habits?

Markets At A Glance

By The Canadian Press

Toronto: Prices mixed, trading heavier.

Montreal: Industrials slip, papers advance.

New York: Prices closed mixed, early strength fades.

Montreal Stocks

Abit	14 1-2
do Pr	25 1-2
Asbes	25 1-4
Bath A	40
Bell	37 5-8
do rts	1.29
Brazil	10 1-2
B A Oil	18 5-8
B C Pow New	18
C Cem	80
do Pr	28 1-4
C Steam 5 pc Pr	49 1-2
C Brew	20
C Car	17 1-2
do A	18
C Cel	26 1-4
do $1.75 Pr	32 1-2
C Oil 5 pc Pr	99 1-2
C P R	23 1-2
C Vkrs	17
Cocksh	11 1-2
C Smelt	25 1-4
D Seag	27 3-4
D Bridge	72
D Coal Pr	9
D Tar	7 3-4
do Pr	20
D Tex	7 7-8
Fndtn	12
Fraser	14 3-4
G Stl Wares	15 3-4
do Pr	101
How Smith	19 3-4
Hud Bay	40
Imp Oil	28 5-8
Imp Tob	10 5-8
do 4 pc Pr	23 3-4
do 6 pc Pr	6
Ind Accp	30 3-4
do $2 Pr	37 3-4
Int Nick	38 5-8
Int Pap	55
Int Pete	20
Int Pow	82
Int Pipe	21 3-8
Massey	7 7-8
Mccoll	25 5-8
N Stl Car	26 1-2
Noranda	64 1-4
Price	32
Shwngn	37 3-4
Steel	29 7-8
Steel fracts	29 3-4
Un Steel	13 1-2
Walker	48 1-4

BANKS

N Scotia	39
C Natl	25 1-4
Com	30
Royal	34 1-2

Canadian

C Pap	39
Ford	65

NOTICE

Settlement of all outstanding accounts is required to be made on or before October 31st. Accounts unpaid after that date will be turned in for collection.

McKINNON'S GROCERY,
Cornwall.

FOR SALE

1952 ½-TON MERCURY PICK-UP

Priced for Quick Sale.

PHONE 55-22
Alberton.

Maritime FINANCE LIMITED
LOANS $50 to $500
A SIMPLE, CONVENIENT PLAN
Quick, Confidential Service
Inquire for further particulars and rates!
PALMER & HASLAM
Bank of Nova Scotia Chambers
Charlottetown. Phone 85

Crown Life Appointment

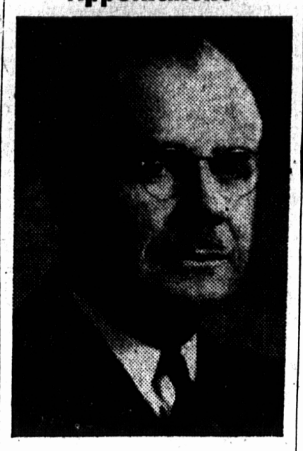

F. W. Hill

Whose election as Vice-President and Managing Director of the Crown Life Insurance Company was announced today by H. R. Stephenson, President. Mr. Hill is a Fellow of the Society of Actuaries and previously occupied the position of Vice-President and Actuary of the Company.

NOTICE

Take notice all accounts due me must be in full by October 31st, 1953, or will be given to attorney for collection.

Signed:

J. KEITH BOYCE,
Parkdale.

Professional Cards

T. EARLE HICKEY
Chartered Accountant
Canadian Bank of Commerce Building
Summerside, P. E. I.
PHONE 2888

W. Albert Robertson
Chartered Accountant
P. E. I. MUTUAL BUILDING
Granville at Water Street
Summerside
DIAL 3344 P. O. BOX 681

B. F. HUNTER R. O.
OPTOMETRIST
Summerside, P. E. I.
Complete Visual Analyses
Glasses Fitted
PHONE 3116
SMALLMAN'S BUILDING

A. Raymond Grant,
B.Sc., O.D.
OPTOMETRIST
Complete Visual Analysis
Classes Fitted
288 Water Street, Summerside
Above Maurice Mill's Men's Wear
Phone 3530.

E. E. PARKMAN
Opt. D. R.O.
OPTOMETRIST
Glasses Fitted — Eyes Examined
Office Hours:
9 to 12 — 1 to 5
and by appointment
PHONE 3287
REGENT THEATRE BLDG.
Summer St. Summerside

R. E. ELLIS & SON
Fire — Auto — Casualty
INSURANCE
5 Summer St. Summerside

DR. J. R. CUNNINGHAM
VETERINARIAN
Dial 2520
Water Street East
Summerside

W. CHESTER S. MacDONALD
Barrister, Solicitor, Notary, Etc.
LL.B.
Money to Loan.
Office formerly occupied by Late Heath Strong, K.C.
Collections Promptly Attended To.

Dr. H. B. MacNeill
PHYSICIAN & SURGEON
Water Street (Opposite Holman's)
Hours:—
11:00—12:00 A.M. Daily.
2:00— 4:00 P.M. Daily.
7:00— 8:00 P.M. Daily.
DIAL 7032.

FOR IMMEDIATE SALE

Modern residential property on Brackley Point Road, fully insulated, hardwood floors throughout, three bedrooms. One acre of land under garden and fruit trees. Close to school and hall. Partial financing may be arranged on monthly terms.
For further particulars apply,
C. R. McQUAID,
Solicitor,
156 Richmond Street.

HOTELS, CABINS and TOURIST HOMES

The Prince Edward Island Travel Bureau is at present preparing the Province's 1954 Accommodation Booklet. Operators of tourist establishments such as hotels, cabins, motor courts or tourist homes in the Province should contact the Travel Bureau at 84 Great George St. immediately for listing in this new booklet.

GEORGE V. FRASER,
Director,
Prince Edward Island Travel Bureau

WANTED TO RENT

HOUSE OR APARTMENT

Suitable for family of six.

Must be in good residential area.

Phone ALAN HOLMAN
6525