(Continued from page 12)

## Montreal Stocks

| | |
|---|---|
| Asbes | 29½ |
| Bath A | 46¼ |
| Do B | 29 |
| Bell | 42⅝ |
| Brazil | 9¼ |
| C Cem | 97 |
| Do pr | 30½ |
| C Steam | 25¼ |
| Do 5 pc pr | 13 |
| C Brew | 24⅞ |
| C Can | 22½ |
| C Car | 17⅞ |
| Do A | 20¼ |
| C Cel | 20 |
| C Chem | 7½ |
| CPR | 24⅛ |
| Cocksh | 3¼ |
| C Smelt | 25½ |
| D Sea | 30 |
| D Brid | 16 |
| D Tar | 3¾ |
| D Tex | 6½ |
| Fdntn | 15¼ |
| Fraser | 18½ |
| How Smith | 23 |
| Do pr | 50½ |
| Hud Bay | 43 |
| Imp Oil | 35⅜ |
| Imp Tob | 9¾ |
| Do 6 pc pr | 7¼ |
| Int Nick | 39¼ |
| Int Pap | 67 |
| Int Pete | 23¾ |
| Massey | 8⅝ |
| McColl | 33 |
| Price | 36¾ |
| Que Pow | 24 |
| St Law CP | 49½ |
| Shwngn | 45⅝ |
| Do 4 pc pr | 50 |
| Steel | 33¼ |
| UN Steel | 12¼ |
| Walker | 56⅝ |
| Banks | |
| Mtl | 41 |
| Scotia | 43 |
| Com | 35½ |
| Royal | 44 |
| Canadian | |
| C Ind | 44¾ |
| C Pap | 49½ |

## New York Stocks

NEW YORK, (AP) — The stock market advanced Tuesday with railroads in a strong position and established its fourth consecutive high for the year, the best levels for the last 24 years.

The Associated Press average of 60 stocks gained 60 cents at $112.40, a high for the year and the best for the average since April 23, 1930.

The bulk of that gain was lodged in the railroad component of the average. Rails were up $1.40 at a high mark of $89.90. Industrials and utilities each advanced 20 cents.

NEW YORK, (CP) — Closing main stocks:

| | |
|---|---|
| Am Car Fdy | 34 |
| Beth Steel | 64⅞ |
| Ches Ohio | 35¼ |
| Cons | 43¾ |
| El Auto L | 39⅛ |
| Gen El | 122⅛ |
| Gen Mot | 69½ |
| G N Ry Pf | 54⅞ |
| Kencott | 78⅛ |
| Mtgmy W | 60½ |
| NY Cen | 22 |
| Rad Corp | 28⅜ |
| Std Oil NJ | 89 |
| US Rub | 32⅞ |
| Utd Acft | 57¾ |
| W UN T | 36⅛ |
| Vanad XD | 54¾ |
| Wsthse | 71¼ |

## Toronto Stocks

TORONTO, (CP)— Most groups had more losses than gains in light stock exchange trading Tuesday.

Western oils had many losses in narrow-range trading. Losses in Manitouwadge, Bathurst issues and uraniums were in pennies. Senior base metals showed some strength but juniors were off.

In senior base metals, Noranda gained $1 and Frobisher added 10 cents. Losers were International Nickel, Consolidated Smelters, and Normetal, all down fractions.

Gunnar was the strongest uranium, adding 60 cents. Algom dropped 10 cents and Rexspar and Rix dropped pennies. Brunswick, in Bathurst-area issues dropped 25 cents.

| Sales | Stock | High | Low | Close |
|---|---|---|---|---|
| 2500 | Ajax | 75 | 73 | 73 |
| 1400 | Akait | 86 | 86 | 86 |
| 100 | Alber | 115 | 115 | 115 |
| 2350 | Algom | 425 | 410 | 415 |
| 2000 | Am Larder | 15 | 14⅞ | 15 |
| 500 | Am Leduc | 28 | 28 | 28 |
| 5850 | Am Yk | 17 | 15 | 15 |
| 500 | Anacon | 295 | 290 | 290 |
| 3000 | Anchor | 7½ | 7½ | 7½ |
| 5603 | Anglo Cdn | 525 | 515 | 525 |
| 700 | Anglo Hur | 14¼ | 14⅝ | 14⅝ |
| 2500 | Ang Rouyn | 36 | 35 | 35 |
| 18000 | Ank | 8½ | 8 | 8 |
| 2000 | Apex Res | 5 | 5 | 5 |
| 5000 | Aquarius | 20 | 18 | 20 |
| 300 | Arcan | 115 | 115 | 115 |
| 1000 | Area | 41 | 41 | 41 |
| 7600 | Ascot | 52 | 50 | 51 |
| .10 | Ash B | 17¼ | 17¼ | 17¼ |
| 1300 | Atlin Ruf | 7 | 7 | 7 |
| 1000 | Aubelle | 9¾ | 9¾ | 9¾ |
| 4465 | Aumacho | 17 | 17 | 17 |
| 3800 | Aunor | 220 | 220 | 220 |
| 9000 | Avillabona | 14 | 13½ | 13½ |
| 1525 | Bagamac | 14½ | 14 | 14 |
| 700 | Bail Sel | 445 | 445 | 445 |
| 2000 | Banff | 205 | 200 | 204 |
| 1000 | Bldfld | 6½ | 6½ | 6½ |
| 500 | Barvue | 149 | 145 | 145 |
| 2400 | Barymin | 191 | 188 | 188 |
| 300 | Base Metals | 17 | 17 | 17 |
| 3700 | Baska | 38½ | 37 | 38½ |
| 4230 | B Duq | 34 | 29 | 32 |
| 500 | Beaver Lodge | 62 | 62 | 62 |
| 2000 | Bellekeno | 18½ | 18½ | 18½ |
| 3600 | Beta Gam | 20 | 19 | 19 |
| 6000 | Bevcourt | 23 | 22 | 22 |
| 5500 | Bobjo | 29¾ | 28 | 28 |
| 29700 | Bonville | 16 | 15 | 16 |
| 1000 | Bordulac | 7 | 7 | 7 |
| 166 | Bralorne | 360 | 360 | 360 |
| 1500 | Bralsaman | 120 | 115 | 115 |
| 2500 | Brewis | 8 | 7½ | 7½ |
| 2700 | Brilund | 225 | 225 | 225 |
| 1300 | Brit | 400 | 390 | 400 |
| 1100 | Brit Em O | 29 | 29 | 29 |
| 2000 | Broul Reef | 172 | 170 | 172 |
| 2000 | Brunhurst | 9½ | 9 | 9 |
| 1000 | Bruns | 9¼ | 8¾ | 8¾ |
| 4000 | Brunston | 17 | 16¾ | 17 |
| 700 | Brunswick | 925 | 900 | 900 |
| 2000 | Buff Ad | 6 | 6 | 6 |
| 1000 | Buff Cdn | 20 | 19 | 20 |
| 1000 | Buff Ri | 4¼ | 4¼ | 4¼ |
| 1000 | Bulldog | 11 | 11 | 11 |
| 200 | Bur A | 51 | 51 | 51 |
| 1000 | Calder | 19 | 19 | 19 |
| 125 | Cal and Ed | 12 | 12 | 12 |
| 2000 | Call | 15 | 14 | 14 |
| 21274 | Cal Con | 550 | 505 | 540 |
| 400 | Camp Chib | 275 | 270 | 275 |
| 805 | Cdn Atl O | 590 | 585 | 585 |
| 800 | C Coll | 895 | 880 | 880 |
| 52850 | Cdn Dev P | 200 | 287 | 290 |
| 2000 | Cdn O and G res | 61 | 61 | 61 |
| 4150 | Cdn Pl Prod | 148 | 140 | 148 |
| 2125 | C Will | 325 | 310 | 320 |
| 260 | Cassiar | 615 | 615 | 615 |
| 200 | Castle | 250 | 250 | 250 |
| 1500 | Cent ex | 515 | 505 | 505 |
| 3300 | Cent Leduc | 212 | 200 | 210 |
| 00 | Cent Pat | 80 | 80 | 80 |
| 3000 | Cent Pore | 15 | 15 | 15 |
| 1700 | Centre Lk | 102 | 99 | 102 |
| 1000 | Centremaq | 8 | 8 | 8 |
| 1500 | Chmbrln | 20 | 18 | 20 |
| 400 | Chart O | 155 | 150 | 150 |
| 23150 | Chem Res | 180 | 175 | 180 |
| 3100 | Chstrvle | 42 | 40 | 42 |
| 500 | Chib Ex | 45 | 45 | 45 |
| 8700 | Chimo | 120 | 112 | 120 |
| 900 | Chrom | 260 | 255 | 260 |
| 500 | Cit Lar | 5 | 5 | 5 |
| 1524 | Cob | 85 | 85 | 85 |
| 500 | Coch Wl | 72 | 72 | 72 |
| 1000 | Colomac | 4¾ | 4¾ | 4¾ |
| 9700 | C Allen | 17 | 15 | 17 |
| 3000 | Con Ast | 8 | 7½ | 7½ |
| 1100 | Con C Cad | 4⅞ | 4⅞ | 4⅞ |
| 930 | C Disc | 200 | 195 | 195 |
| 1716 | C East | 44¼ | 44 | 44¼ |
| 1500 | Con Gillies | 33¾ | 29 | 29 |
| 3500 | C Hall | 21 | 20¾ | 21 |
| 4500 | Con Howey | 290 | 287 | 289 |
| 1387 | Con Moshei | 112 | 110 | 112 |
| 15710 | Con Mic | 220 | 198 | 203 |
| 33600 | Con Mat | 33½ | 32 | 33½ |
| 770 | Con Smelt | 25¾ | 25¼ | 25⅜ |
| 4000 | Con Orlac | 8¾ | 8 | 8 |
| 2400 | Con Peak | 13 | 12 | 13 |
| 4300 | C Ran | 56 | 54 | 54 |
| 1000 | C Roch | 6½ | 6¼ | 6½ |
| 1255 | Conwest | 335 | 320 | 330 |
| 1000 | Coulee | 22 | 22 | 22 |
| 2200 | Dav O | 88 | 87 | 88 |
| 2033 | Deldona | 24½ | 24 | 24 |
| 100 | Delnite | 110 | 110 | 110 |
| 9400 | Del Rio | 185 | 170 | 180 |
| 700 | Detta | 17 | 17 | 17 |
| 100 | Dev Leduc | 174 | 174 | 174 |
| 201 | Dome | 16 | 16 | 16 |
| 100 | Dome Ex | 475 | 475 | 475 |
| 4200 | Donalda | 43 | 42 | 42 |
| 1000 | Drag O | 32 | 31¾ | 32 |
| 900 | Dvez | 16 | 16 | 16 |
| 31700 | Dyno | 93 | 90 | 93 |
| 2000 | E Amphi | 8 | 8 | 8 |
| 1100 | East Mal | 245 | 240 | 240 |
| 1800 | E Rim | 108 | 105 | 106 |
| 1300 | E Sull | 400 | 400 | 400 |
| 40200 | E Metal | 87½ | 82 | 86 |
| 500 | Elder | 58 | 58 | 58 |
| 1166 | El Pen R | 6 | 6 | 6 |
| 2000 | El Sol | 10½ | 10 | 10 |
| 1100 | Em Glac | 20 | 20 | 20 |
| 1500 | Estella | 21 | 18 | 21 |
| 3805 | Eureka | 88 | 87 | 88 |
| 1760 | Falbge | 16½ | 16½ | 16½ |
| 1600 | Frgo | 182 | 177 | 180 |
| 1600 | Fed Pete | 415 | 410 | 410 |
| 7200 | Fenim | 59 | 58 | 59 |
| 1825 | Frobish | 465 | 450 | 465 |
| 50 | Do Debs | 89¼ | 89 | 89 |
| 2010 | Do Wts | 90 | 85 | 90 |
| 500 | Gas Expl | 62 | 62 | 62 |
| 880 | Geco M | 915 | 910 | 910 |
| 100 | Do A | 660 | 660 | 660 |
| 200 | Gen Pete | 650 | 650 | 650 |
| 1000 | Geneva | 6 | 6 | 6 |
| 270 | Giant Yk | 840 | 840 | 840 |
| 4200 | Gods L | 80 | 75 | 77 |
| 4000 | Goldcrest | 15⅛ | 15 | 15⅛ |
| 1000 | Gold Eag | 7 | 7 | 7 |
| 500 | G F Uran | 40 | 40 | 40 |
| 200 | Gold M | 157 | 156 | 156 |
| 24500 | Goldhawk | 8½ | 7¾ | 8½ |
| 1000 | Gdfish | 4 | 4 | 4 |
| 15500 | Gra Bousq | 29 | 26 | 29 |
| 8100 | Grandines | 26 | 24½ | 26 |
| 300 | G Plains D | 14 | 13⅞ | 13⅞ |
| 650 | Gridoil | 690 | 675 | 680 |
| 1000 | Gulf L | 7½ | 7½ | 7½ |
| 14780 | Gunnar | 10 | 850 | 10 |
| 1000 | Har Hib | 10½ | 10½ | 10½ |
| 37600 | H of Lak | 40 | 37 | 40 |
| 4900 | Headway | 16¾ | 15 | 16¾ |
| 1000 | Heath | 8½ | 8½ | 8½ |
| 500 | Hi Crest | 15 | 15 | 15 |
| 500 | Gi Bell | 34 | 34 | 34 |
| 406 | Holing | 15½ | 15½ | 15½ |
| 1950 | Home O | 900 | 860 | 900 |
| 8500 | Hom Yk | 20 | 18 | 20 |
| 965 | Hud B | 43¼ | 42⅛ | 43 |
| 500 | Hugh Pam | 36 | 36 | 36 |
| 2200 | Hy Charg | 7½ | 7½ | 7½ |
| 10250 | Inspir | 270 | 260 | 265 |
| 150 | I Met A | 33 | 33 | 33 |
| 70 | Do Pr | 101 | 101 | 101 |
| 2696 | Int Nick | 39¼ | 39 | 39¼ |
| 5300 | Jacknife | 6 | 6 | 6 |
| 1009 | Jacul | 10½ | 10½ | 10½ |
| 100 | Jasp | 179 | 179 | 179 |
| 20500 | Jellic | 12 | 11 | 12 |
| 700 | Jet | 16 | 16 | 16 |
| 2500 | Burke | 11 | 10½ | 10½ |
| 1500 | Jonsmth | 18 | 17 | 17 |
| 100 | Jupit | 180 | 180 | 180 |
| 4000 | Kayrand | 6 | 6 | 6 |
| 1891 | Ker Ad | 18¾ | 18½ | 18¾ |
| 500 | Keyboycon | 9¾ | 9¾ | 9¾ |
| 2000 | Keymet | 62 | 60 | 60 |
| 1000 | Kirk T | 18½ | 18½ | 18½ |
| 500 | Kristina | 26½ | 26½ | 26½ |
| 200 | Kroy O | 141 | 141 | 141 |
| 590 | Lab | 20 | 19⅞ | 19⅞ |
| 1100 | L Duf | 65 | 65 | 65 |
| 1000 | L Ling | 15 | 15 | 15 |
| 635 | L Shore | 560 | 560 | 560 |
| 500 | L Wasa | 22 | 22 | 22 |
| 525 | L A Luz | 140 | 140 | 140 |
| 1000 | Landov | 8¾ | 8¾ | 8¾ |
| 600 | Leitch | 69 | 69 | 69 |
| 3500 | L I Pete | 11½ | 11 | 11 |
| 2200 | Louvet | 17¼ | 17 | 17 |
| 860 | Macass | 165 | 165 | 165 |
| 30400 | Mackeno | 52 | 48 | 51 |
| 1200 | Macleod | 135 | 132 | 134 |
| 200 | Madsen | 170 | 170 | 170 |
| 1000 | Malart | 150 | 147 | 150 |
| 10400 | Marbenor | 12¼ | 11½ | 11½ |
| 3500 | Marcus | 11 | 11 | 11 |
| 1600 | Marigold | 41¼ | 40½ | 41¼ |
| 500 | Marway | 30 | 30 | 30 |
| 115 | Mcintyre | 65¾ | 65 | 65¾ |
| 100 | Mckenz | 38 | 38 | 38 |
| 1829 | Merrill P | 735 | 725 | 730 |
| 800 | Mindamar | 178 | 172 | 175 |
| 675 | Min Corp | 12¾ | 12½ | 12¾ |
| 10 | M Cont A | 14½ | 14½ | 14½ |
| 500 | Monta | 41 | 41 | 41 |
| 5 | Naco | 12 | 12 | 12 |
| 170 | N Explo | 10½ | 10¼ | 10¼ |
| 700 | N Pete | 157 | 153 | 157 |
| 1500 | Negus | 12 | 10 | 12 |
| 6600 | Nes Lab | 175 | 160 | 175 |
| 12100 | New Bid | 43 | 41 | 43 |
| 2300 | N Brist | 140 | 134 | 140 |
| 1100 | N B Dom | 230 | 222 | 229 |
| 10300 | N Cal | 80 | 70 | 75 |
| 3587 | N Conc | 85 | 80 | 85 |
| 10900 | N Contin | 50 | 50 | 50 |
| 68250 | N Delhi | 122 | 113 | 120 |
| 3670 | N Dev | 17 | 16¼ | 17 |
| 700 | N Dick | 278 | 270 | 278 |
| 525 | N Fort | 34 | 34 | 31 |
| 800 | Do Wts | 20 | 20 | 20 |
| 2500 | N Goldv | 15⅛ | 15⅛ | 15⅛ |
| 4633 | N Highr | 20⅛ | 20 | 20 |
| 17000 | N Hugh M | 9½ | 9⅛ | 9⅛ |
| 1000 | N Jas | 7 | 6 | 7 |
| 4100 | N Kel | 23 | 21 | 23 |
| 3800 | N Lard U | 109 | 106 | 109 |
| 1000 | N Morris | 9½ | 9½ | 9½ |
| 1500 | N Mylmaq | 16 | 15½ | 15½ |
| 4000 | Newnorth | 6½ | 6½ | 6½ |
| 13400 | N Norz | 5¼ | 5 | 5 |
| 3500 | N Ryan L | 11 | 10½ | 10½ |
| 2500 | N Senat | 13 | 12 | 12½ |
| 633 | N Sup | 360 | 350 | 350 |
| 1000 | N Thurb | 8 | 8 | 8 |
| 565 | Noranda | 67½ | 66½ | 67½ |
| 625 | Norlart | 12½ | 12½ | 12½ |
| 641 | North Ran | 65 | 62 | 63 |
| 44975 | Do Rts | 2 | 1¼ | 2 |
| 735 | Nor Star | 8 | 8 | 8 |
| 2000 | Nor Trin | 13 | 13 | 13 |
| 1000 | Northld | 5⅛ | 5 | 5⅛ |
| 1000 | Nubar | 12¼ | 12¼ | 12¼ |
| 12500 | Ogama | 16 | 15 | 16 |
| 600 | Obrien | 75 | 75 | 75 |
| 5000 | Oil Sel | 4⅞ | 4⅞ | 4⅞ |
| 700 | Okalta | 160 | 150 | 160 |
| 2000 | Omnitrans | 3½ | 3¼ | 3¼ |
| 3150 | Ont Pyr | 75 | 73 | 75 |
| 5000 | Opemisk | 145 | 144 | 145 |
| 6600 | Pac East | 36 | 35 | 36 |
| 200 | Pac Pete | 10¾ | 10¾ | 10¾ |
| 2100 | Pamour | 70 | 70 | 70 |
| 184500 | Parbec | 28 | 26¾ | 28 |
| 3000 | Pan West | 41 | 40 | 41 |
| 3120 | Paymast | 45 | 43 | 45 |
| 400 | Peace Riv | 815 | 800 | 815 |
| 2000 | Peruv O | 92 | 90 | 92 |
| 8200 | Petrol | 55 | 53 | 55 |
| 100 | Pick Crow | 108 | 108 | 108 |
| 7000 | Pitch Ore | 11 | 10 | 10 |
| 75 | Placer | 27 | 27 | 27 |
| 600 | Ponder | 116 | 116 | 116 |
| 5300 | Pontiac | 160 | 155 | 160 |
| 2000 | Pop O | 25 | 25 | 25 |
| 5300 | Prairie O | 180 | 170 | 175 |
| 2000 | Preston | 290 | 285 | 290 |
| 1200 | Pros Air | 490 | 485 | 485 |
| 300 | Pro Ntd | 455 | 435 | 455 |
| 1600 | Que Cop | 80 | 78 | 80 |
| 1500 | Que Lab | 11 | 11 | 11 |
| 700 | Que Man | 65 | 65 | 65 |
| 100 | Q Met | 320 | 320 | 320 |
| 1100 | Quenston | 24 | 24 | 24 |
| 1045 | Quemont | 19 | 18⅝ | 18¾ |
| 3200 | Radiore | 70 | 68 | 68 |
| 4900 | Red Poplar | 21 | 20 | 20¾ |
| 2000 | Redwater | 91 | 90 | 90 |
| 2000 | Ref P | 10 | 10 | 10 |
| 7500 | Regcrt | 5 | 4⅞ | 5 |
| 16650 | Rexspar | 115 | 107 | 111 |
| 9300 | Rio Prado | 68 | 65 | 68 |
| 1350 | Rix Athba | 133 | 131 | 133 |
| 2500 | Roche | 14 | 13 | 13 |
| 24000 | Roy Silv | 12 | 11 | 11½ |
| 58 | Royalite | 11¾ | 11½ | 11¾ |
| 6000 | Rundle | 11 | 11 | 11 |
| 300 | Sapp | 165 | 160 | 161 |
| 2800 | Scurry Rainbow | 139 | 134 | 136 |
| 1400 | Secur Free | 195 | 192 | 192 |
| 2500 | Shawkey | 8 | 8 | 8 |
| 5877 | Sher | 400 | 395 | 395 |
| 500 | Sil | 14½ | 14½ | 14½ |
| 29094 | Sil Mlr | 118 | 114 | 117 |
| 733 | Stad | 29 | 29 | 29 |
| 983 | Stan | 75 | 75 | 75 |
| 8765 | Steep Rk | 840 | 820 | 840 |
| 14500 | Surf Inlet | 13 | 13 | 13 |
| 1400 | Switson | 225 | 225 | 225 |
| 1000 | Sylv | 113 | 110 | 112 |
| 1700 | Teck H | 221 | 210 | 212 |
| 1000 | Thom Lund | 14 | 14 | 14 |
| 0200 | Tombill | 53 | 50 | 53 |
| 400 | Torbrit | 140 | 138 | 140 |
| 863 | Trans Emp | 211 | 206 | 210 |
| 7000 | Trans Era | 58 | 53 | 58 |
| 500 | Trans Res | 38 | 38 | 38 |
| 1500 | Trend P | 12 | 11 | 12 |
| 1500 | Trend P | 12 | 11 | 12 |
| 4130 | Triad O | 330 | 320 | 320 |
| 6500 | Tung | 23 | 21 | 23 |
| 649 | U Mng | 16 | 16 | 16 |
| 5650 | U Asb | 400 | 385 | 400 |
| 800 | Un Keno | 710 | 700 | 700 |
| 3700 | Un O | 112 | 110 | 111 |
| 100 | Up Can | 110 | 110 | 110 |
| 500 | Van Roi | 3⅞ | 3⅞ | 3⅞ |
| 2829 | Ventures | 19½ | 19¼ | 19¼ |
| 1000 | Viola | 170 | 165 | 170 |
| 100 | V Dare Pr | 15 | 15 | 15 |
| 1938 | Waite Am | 12⅜ | 12½ | 12½ |
| 1000 | Wek | 6 | 6 | 6 |
| 150 | Westel | 22¼ | 22 | 22¼ |
| 27800 | W Ash | 19 | 18⅝ | 19 |
| 200 | W Lease | 490 | 490 | 490 |
| 2000 | W Tung | 64 | 60 | 60 |
| 3900 | Wilrich | 63 | 60 | 63 |
| 6500 | Wiltsey | 8¼ | 8 | 8 |
| 3000 | Winora | 9 | 9 | 9 |
| 1000 | Wr Harg | 175 | 175 | 175 |
| 2500 | Yan Can | 6⅝ | 6½ | 6½ |
| 1390 | Yk Bear | 133 | 133 | 133 |
| 500 | Yuk | 16 | 16 | 16 |
| 1000 | Zenmac | 21 | 20½ | 21 |
| Curb | | | | |
| 905 | Bulolo | 650 | 650 | 650 |
| 100 | Coast Cop | 125 | 125 | 125 |
| 400 | Pato Xd | 365 | 365 | 365 |
| 200 | Pend Ore | 450 | 450 | 450 |
| 3500 | Yuk Con | 56 | 55 | 55 |
| Banks | | | | |
| 215 | Mon | 40⅞ | 40⅝ | 40¾ |
| 60 | NS | 45½ | 45½ | 45½ |
| 200 | Comm | 35½ | 35½ | 35½ |
| 100 | Dom | 33¾ | 33¾ | 33¾ |
| 25 | Imp | 38 | 38 | 38 |
| 135 | Royal | 44 | 43¾ | 43¾ |
| Industrials | | | | |
| 2156 | Cdn Brew | 25 | 24⅞ | 25 |
| 1100 | Dom Magnesium | 13 | 13 | 13 |
| 830 | Simpson's New | 18½ | 18¼ | 18¼ |

Total sales: 1,800,000

## Albany And Vicinity

Friends here in Albany were very sorry to learn of the serious accident to Mr. Seamen Bell of Summerside, who was injured while at his work as a linesman for the Prince Edward Island Telephone Company. All hope to see him out around again soon. At present he is a patient in the Prince County Hospital, Summerside.

Friends and relatives of Mr. Alex Dawson of Charlottetown, will be glad to know he is much improved in health and expects to leave the Prnice Edward Island Hospital and move his family to his home in North Tryon shortly.

Mr. and Mrs. Max Lefurgey of North Tryon, were recent visitors to the home of Mr. and Mrs, Junior Johnson of Carleton Siding. Mrs. Johnson has been ill for some time but is much improved in health.

Mr. and Mrs. Leroy Dart of North Tryon, have closed up their home here and have taken an apartment in Summerside where Mr. Dart has obtained employment with one of the leading dairying companies.

Mr. Arthur Duffy of Kinkora was a business visited to Albany and North Tryon on Saturday, April 26.

Mr. and Mrs. Frank Dixon of North Tryon, have returned to their home here after spending the winter season with Mr. and Mrs. Wendall Lea of Charlottetown.

Mr. Norman Woods of North Tryon, was a business visitor to Summerside on Saturday, April 26. Mr. Woods is much improved in health and has taken over as foreman in the Ives Woodworking Plant here.

Mr. and Mrs. Arthur Flager of Moncton, N. B., were week-end visitors to the home of Mr. and Mrs. Russell Thompson over the week-end.

Mr. William A. Pooley of North Tryon, has returned here and opened up his gasoline filling station and store after spending the past few months in Summerside.

Mr. Ellery McKay of New Annan, recently motored to Albany and North Tryon, on business. While here he was the guest of his sister, Mrs. Myron Dawson of North Tryon.

Mr. and Mrs. Don Schurman and family, of New Annan, were week-end guests at the home of Mrs. Schurman's parents, Mr. and Mrs. Rex Dawson, Albany.

Mr. and Mrs. Raymond Wood, motored to Charlottetown on Tuesday, April 27.

Miss Bernard of Cape Bald, N. B., was a recent business visitor to Albany and North Tryon on Wednesday, April 28.

Mr. Lorne Cameron of Albany, and Ray Dawson was a business visitor to Bedeque and Summerside on Tuesday in connection with his expanding chicken Hatchery and Broiler Plant. Mr. Cameron 's planning on going into the broiler raising business on a large scale.

Mr. and Mrs. Marshall Green of Summerside are spending a few days at the home of Mr. and Mrs. Arthur Green, Albany. Mr. Green is on holidays and is attached to the R. C. A. F. Station, at Summerside, P. E. I.

—A.

KEM-GLO
The Miracle Lustre Enamel
LOOKS AND WASHES LIKE BAKED ENAMEL

**LAME SHOULDER?**

If your shoulder is painfully lame because of piercing, stabbing pain, do what thousands have done successfully. Take T-R-C's, specially made to give quick relief from Rheumatic, Arthritic, Neuritic, Sciatic pain; also Lumbago, Neuralgia. Don't suffer needlessly. Get T-R-C's today, 65c, $1.35 at drug counters. T-837

**"CAMEO"**
**KENSINGTON**

Wed.-Thur. 7:15-9:15; Matinee 3:30 Thursday. Bing Crosby, Bob Hope, Dorothy Lamour in big musical comedy, **"ROAD TO BALI"**, **technicolor.** Bank drawing Thursday. Worth $35.00.

**"ROYAL"**
**BORDEN**

Wed.-Thur. 7:15-9:15; Matinee 3:30 on Thursday. Charles Boyer, Marsha Hunt, Bobby Driscoll in tender comedy romance—
**"THE HAPPY TIME"**
Bank drawing Thursday.

**REGENT** Today 3:30 - 7:15 - 9:15
Thursday 7:15 - 9:15

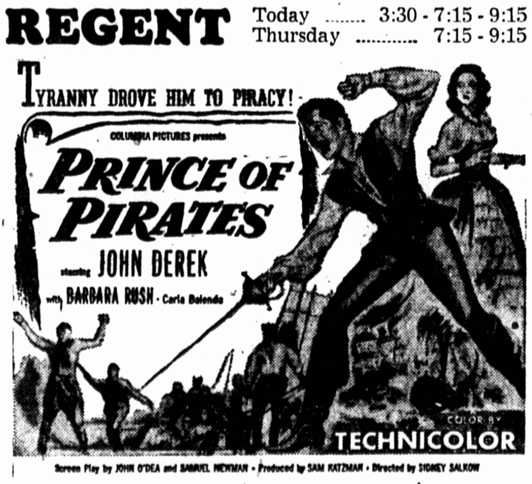


**CAPITOL Summerside**

Tonight 7:15 - 9:15; Thursday 3:30 - 7:15 - 9:15

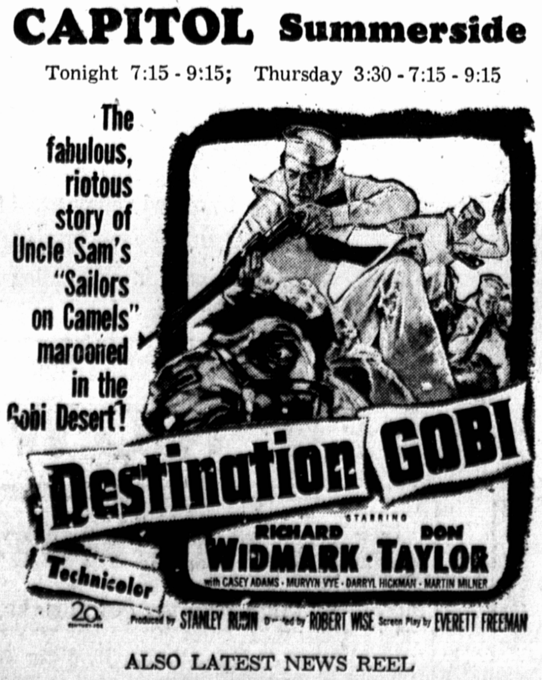


ALSO LATEST NEWS REEL

**BARGAIN RAIL COACH FARES**

To

**MONTREAL OTTAWA or TORONTO**

From

ALL STATIONS IN THE MARITIME PROVINCES, QUEBEC (Matapedia & East, including Gaspe line), and NEWFOUNDLAND.

GOING:
TUESDAY - WEDNESDAY
**MAY 11 - 12**

| Fare Examples: | Return | You SAVE |
|---|---|---|
| CHARLOTTETOWN-MONTREAL | $26.90 | $17.10 |
| CHARLOTTETOWN-OTTAWA .... | 31.20 | 19.80 |
| CHARLOTTETOWN-TORONTO .... | 39.80 | 25.25 |

Longer return limits! SEVEN DAYS in addition to date of sale.

Half fare for children 5 to 12 — Children under 5 travel free.

DAY COACHES ONLY. BAGGAGE CHECKED. NO STOPOVERS.

PLAN YOUR TRIP NOW
Consult your Local Agent for full information.

CANADIAN NATIONAL

**MAY 9 th**

**Thriftily Priced Gifts From The 5 and 10**

**HOUSE DRESSES**

Washable cotton with Chinese neckline, short sleeves, button front and tie belt. Assorted prints. Sizes 12-20.

**2.98**

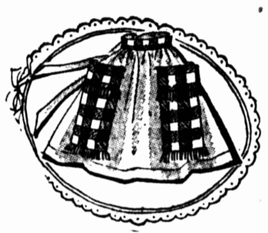

**ATTRACTIVE APRONS**

Cotton, flower design, assorted colors, bib and short styles, good quality and fadeproof. All sizes available. A BLINDCRAFT PRODUCT.

**59c up**

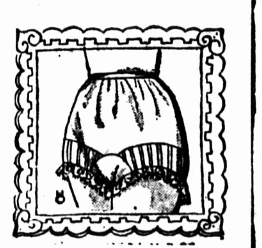

**PRETTY PANTIES**

Ladies' rayon briefs with nylon lace trim, 10 styles, colors — white, pink, blue, and rose. Sizes—small, medium, and large.

**59c**

**LACE TRIMMED SLIPS**

Lingerie crepe with nylon net and lace trim at bodice and bottom of skirt. Straight cut style. Sizes 32 - 40. Color white.

**1.98**

**BOXED STATIONERY**

Self seal assorted writing paper and envelopes, kitty notes of good quality. Boxed attractively for a Mother's Day gift. Assorted colors.

**50c up**

**FULL FASHIONED NYLONS**

51 gauge hosiery in prelude and harmony shades. Sizes 8 1/2 to 11.

**1.00**

**HOLMAN'S 5 and 10**
**SUMMERSIDE**

*so different... so daring... so distinctive...*

**54's BIGGEST PEN NEWS**

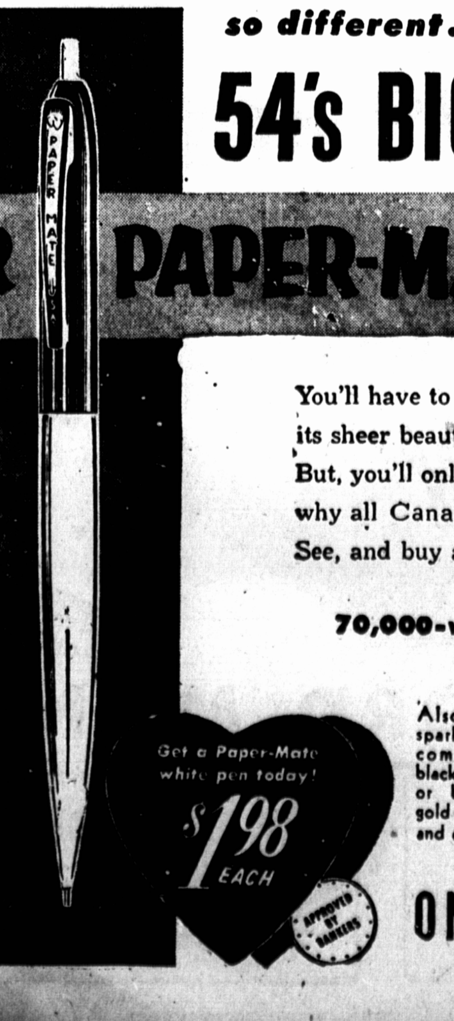


YOUR PAPER-MATE in Gleaming WHITE

You'll have to see the new Paper-Mate white pen to appreciate its sheer beauty ... its daring ... its distinctiveness!
But, you'll only have to write with Paper-Mate once to learn why all Canada has acclaimed it as their favorite.
See, and buy a new Paper-Mate white pen!

70,000-word refills 69¢
Choice of blue, red, green or jet black

Also 5 other sparkling color combinations: black, red, green or brown and gold color, or black and chrome.

DISTRIBUTED BY
PAPER-MATE OF CANADA
DIVISION OF
GENERAL DISTRIBUTORS LTD.

ON SALE EVERYWHERE

## Professional Cards

### Chartered Accountants

**T. Earle Hickey**
Canadian Bank of Commerce Building
Summerside, P.E.I. — Phone 2888

**W. Albert Robertson**
P. E. I. MUTUAL BUILDING
Granville at Water Street
Summerside
DIAL 2344 P. O. BOX 681

### INSURANCE

**R. E. Ellis & Son Limited**
Fire — Auto — Casualty
8 Summer St. Summerside

### Optometrists

**B. F. Hunter, R.O.**
Summerside, P.E.I. — Phone 3116
SMALLMAN'S BUILDING

**E. E. Parkman**
Opt.D., R.O.
PHONE 3287
REGENT THEATRE BLDG.
Summer St. Summerside

**A. Raymond Grant,**
B.Sc., O.D.
288 Water Street Summerside
Above Maurice Mill's Men's Wear
PHONE 3530

### Dentists

**Dr. J. A. Doiron**
Dental X-Rays
SMALLMAN BUILDING
Dial 2366 Summerside

### Physician & Surgeon

**Dr. H. B. MacNeill**
Water Street (Opposite Holman's)
DIAL 7032

### VETERINARIAN

**Dr. J. R. Cunningham**
DIAL 2520
Water St. East Summerside