IN MEMORIAM

MRS. ELMER C. BLANCHARD

The death occurred suddenly in the Toronto General Hospital on Monday, September 20, 1954, of Mrs. Elmer C. Blanchard, the former Mary Leanora "Sis" McCarville, of Charlottetown, at the early age of 41 years.

In early girlhood the deceased suffered an attack of rheumatic fever which re-occurred from time to time in later years causing severe heart damage. Although not in the best of health recently "Sis," as she was familiarly known, was active in community activities and parish affairs.

During the past several years her health gradually deteriorated and she was hospitalized several times in a serious condition but her determination to live brought her through these dangerous crisis. Early this year it was realized that surgical intervention was the only hope of prolonging her life beyond a year or so. She was advised to go to Toronto to consult a heart specialist and, accompanied by her husband, she left in early September for these consultations. The Doctors advised that surgery was the only means by which a return to good health might be attained and she cheerfully and willingly assented. Unfortunately her condition had progressed to such a stage that unforeseen complications were encountered and despite the most expert attention following the operation, the Angel of Death took her soul to its heavenly reward shortly after the last rites of the Roman Catholic Church were administered by the Hospital Chaplain, Rev. S. McGrath, C.Ss.R.

Besides her sorrowing husband "Sis" leaves to mourn a devoted wife mother and friend, three children, Barbara, Gerard and Arnold; also her parents, Mr. and Mrs. John H. McCarville, City, and the following brothers and sisters: Reginald, Ivan and John F. all of this City and Lorne, RCAF, Clinton, Ont.; Marjorie, Mrs. A. A. Martin, Summerside, and Joyce, Mrs. John Horgan, Arvida, Quebec.

The funeral, which was very largely attended, was held from her late resdience, 87 Highland Ave., City, on September 24th, to the Church of the Most Holy Redeemer, where Requiem High Mass was celebrated by the Very Rev. Gregory Murphy, C.SsR. The Altar Boys were four nephews of the deceased, Jackie, Kimball, Billie and David Blanchard, and Harry Callaghan. The Pallbearers were: Messrs. Charlie Boisner, Frank MacIntyre, Lester MacLeod, Reginald MacLellan, Con Gaudet and William Dowling. Interment was in the Catholic Cemetery.

FLORAL TRIBUTES

Pillow

Husband and Children.

Broken Circle:

Mother and Father.

Crescent:

Marge and Gus.

Wreaths:

Employees C. N. R., Borden Yard.
Bud and Jennie.

Dept. of Veterans Affairs, Employees Association.

Crosses:

Urban, Lawrence, Hilda and Elsie.
Vernon, Edward, Alfred and Aubrey.

Sprays:

Kay Morrison and Eddie Taylor.
No. 5 Medical Company, RCAMC.
Eleanor and Allison MacLeod.
Mr. and Mrs. Con Gaudet.
Mr. and Mrs. Alphonse Gallant and Tillie.
Mrs. Waller, Ina, Jessie and George.
Reg and Mary.
Eileen and Jack
Ivan and Marguerite.
Joyce and Jack.

Cut Flowers:

Toby, Helen, Marguerite and Florence.
Ann and Ivan Laurie.
Mary and Roy MacKenzie, Summerside.

Masses:

Husband and Children (High).
Mother and Father (High).
Reg and Mary (High).
Eileen and Jack (High).
Marge and Gus (High).
Bud and Jennie (High).
Ivan and Marguerite (High).
Mrs. Julia Byrne.
Miss Tillie Willias.
Jesie and Mary Blanchard.
Mrs. Dolly Murphy and family.
Mr. and Mrs. Frank Moran.
Mr. James Coyle.
Mr. and Mrs. J. Reginald MacDonald.
Mr. and Mrs. Lee Callaghan.
Mr. and Mrs. Dan MacEachern.
St. Thomas Aquinas Society.
Mr. and Mrs. Frank Butler.
Mr. and Mrs. Ivan Berrigan.
Holy Redeemer Sub-Division, C.W.L.
Mr. and Mrs. Frank MacIntyre.
Mr. and Mrs. Carl Proude.
Mr. and Mrs. Robert Bradley.
Mr. and Mrs. James Coyle.
Mr. and Mrs. Julian Herring.
Dr. and Mrs. L. I. Duffy.
Mr. and Mrs. P. R. McCormac
Jules and Anne Gaudet.
Grade VIII Girls, St. Joseph's Convent (High).
Mary and Bill Brown.
Mr. and Mrs. James Leightizer
Mr. and Mrs. James Monaghan
Doris and Fred Smith and family.
Mr. and Mrs. Fred DeCoste.
Mr. and Mrs. Joseph Costello and family.
Mr. and Mrs. Ben Gallant.
Mr. and Mrs. William Weatherbie.
Mr. and Mrs. Peter Connolly.
Mr. and Mrs. Richard Hennessey.
Mr. Harry Pineau.
Mr. Lee Carragher.
Mr. and Mrs. D. J. MacCormack.
Mr. and Mrs. Eugene Lewis.
Mr. and Mrs. W. E. Garnhum
Mr. and Mrs. Warren Gallant
Mrs. Hector Martin.
Mr. and Mrs. Charlie Boisner.
Mr. and Mrs. L. R. Stanley
Mr. and Mrs. Thomas Horgan
Mr. and Mrs. Hayden MacLeod
Mr. and Mrs. Robert Walton and Charles.
The Sodality and Alumnae, St Joseph's Convent.
Miss Alice Hennessey.
Mrs. Kathleen Hennessey and Lois (High).
Mr. and Mrs. Stephen Trainor and Family.
Mr. and Mrs. Nelson McKeigan.
Mr. and Mrs. Alfred Blanchard and Family.
Mr. and Mrs. Everett Toombs.
Mr. and Mrs. L. Durant and Jackie.
Lena and Bill Dowling (2 Low).
Mr. and Mrs. Bonar Dalziel.
Mr. and Mrs. Sam Williams (High).
Mr. and Mrs. Gerald Nantes.
Mr. and Mrs. Michael Connolly.
Mrs. Stephen Duffy and Family
Mr. K. B. Webster.
Mr. and Mrs. John MacInnis.
Mr. and Mrs. Joseph Hennessey.
Mr. and Mrs. Jack Hennessey.
Mr. and Mrs. Martin Kenney.
Mr. and Mrs. Edward MacKinnon and Family.
Mr. and Mrs. Con Gaudet.
Mr. and Mrs. Reginald MacLellan and Family.
Jack and Billie Gaudet.
Mr. and Mrs. Aubrey Blanchard and Don.
Mr. and Mrs. Daniel Larter (2 Low)
Miss Louise Duffy.
Miss Margaret Hennessey.
The Goodwin Family.
Eddie and Ann Creighton.
Jim and Helena MacDonald, Mt. Stewart, P.E.I.
Mr. and Mrs. Joseph Shelfoon.
Mr. and Mrs. P. A. Murnaghan.
Mr. and Mrs. Elmer Larter.
Mary Crosby.
Mrs. J. C. MacLellan.
Mrs. Beatrice Vail.
Mr. and Mrs. James Connolly and Family.
Urban and Theresa Blanchard and Family.
Mr. Cecil Costello.
Mr. and Mrs. J. P. Cavanagh
Mary and Jack MacKinnon.
Mr. J. A. MacKinnon.
Mr. and Mrs. Theodore Lavers.
Mr. and Mrs. Edward Martin
Mr. and Mrs. Edward Dalziel.
Mr. and Mrs. Rex McCarville (High).
Mr. and Mrs. Vernon Blanchard.
Mr. and Mrs. John Lee and Family.
Mr. and Mrs. Thomas MacAvinn.
Mr. and Mrs. Harry Carr and Judy.
Mr. and Mrs. George Dalziel.
Mr. and Mrs. William Lawlor.
Mr. and Mrs. Harry Toombs.
Mr. J. J. Coyle.
Mrs. Kathleen Connors and Family.
Mr. and Mrs. Gordon Kelly, Summerside, P.E.I.
Mr. and Mrs. Eugene Kelly.
Mr. and Mrs. Dominic Doyle.
Jerry's assmates.
Mr. and Mrs. Patrick Mahar.
Connie and Fred Clair, Dartmouth, N.S.
Mr. and Mrs. D. E. Gallant.
Sadie and Bill MacInnis.
Miss Maude Gallant.
Mr. and Mrs. J. P. Darte and Mary.
Mr. and Mrs. Linus Monaghan.
Bernice and Eddie.
Mr. and Mrs. Vernon Curley.
Mrs. Ella May Murphy.
Miss Bertha MacGregor.
Miss Phyllis Gaudet.
Mr. and Mrs. Joseph Horgan.
Mrs. Helen M. Burns.
Mr. and Mrs. Frank McElroy and Frances.
Mr. and Mrs. James MacInnis.
Mr. and Mrs. Vincent MacIntyre.
Mr. and Mrs. Hyacinth Doiron.
Mr. and Mrs. Clifford Murphy.
Mr. and Mrs. Lloyd Cudmore.
Mr. and Mrs. E. Hicks, Toronto, Ont.
Mrs. M. B. Henderson, Toronto, Ont.
Mr. Peter Donnelly, Toronto.
Employees of Borden Yard, C. N. R., (2 Low).
Mrs. Joseph L. Doucette, Souris, P.E.I.
Mrs. Joseph Trainor, Hamilton, Ont.
Mr. and Mrs. Henry Douglas.
Hilda and Bob Wright.
Mr. and Mrs. Frank Gauthier.
Mrs. Leslie MacKay.
Mr. and Mrs. Stanley McCabe and Family.
Mr. and Mrs. Edgar Peters and Family (High).
Mrs. May Hughes, Montreal (High).
Mr. and Mrs. Emmett Trainor and Family, Summerside.
Mr. and Mrs. Everett MacKinnon and Family, Lincoln Park, Alberta.
Mrs. Dan MacKinnon, Stellarton, N.S.
Grace and Barry, Stellarton, N.S.
Miss Vera MacKinnon, Antigonish, N.S.
Mrs. J. F. Kelly and Norberta, Stellarton, N.S.
Mr. and Mrs. Lem Kenny.
Mr. and Mrs. William Worthy.
Mr. and Mrs. Lawrence Blanchard.
Mr. and Mrs. Alfred Egan.
Mr. and Mrs. C. J. Boudreault and Famil.
Mrs. John Morris.
Mr. and Mrs. Wilfred Perry.
Dora and Lloyd Keizer.
Mr. and Mrs. Arthur DeCoste.
Mr. and Mrs. Alfred Peters.
Frances and John Danton.
Mr. and Mrs. E. Poole, Toronto.
Mr. and Mrs. Edwin Burris and Family, Londonderry, N.S.
Mr. and Mrs. Ted Flanaghan.
Mr. and Mrs. Louis Trainor and Family.
Mr. and Mrs. Raymond Doyle.
Aunt Laurie.
Mr. and Mrs. Fred Kenny.
Miss Mary Connolly, Toronto.
Mr. and Mrs. Roy MacKenzie, Summerside (High).
Mrs. John Lawlor.
Mary and Harry Downe.
Mr. and Mrs. Joseph MacKinnon and Family.
Edgar Richard, Borden, P. E. I.
Mr. and Mrs. W. D. Brennan, Cape Traverse, P. E. I.
Mrs. Margaret Callaghan, Tina and Annie.
Miss Mary McElroy.
Dona Lawlor.
Mrs. Pricilla A. MacKinnon and Family.
Mr. and Mrs. J. A. Conway.
Rose and Wilfred Burke.
Lorraine DeCoste.
Mrs. Irene Smith.
Mr. and Mrs. James Mullaly.
Mrs. V. Mahar, Brighton, Mass., (High).
Joe, Pat, Mike, and Clifford.
Mr. and Mrs. Wilfred Martin.
Mrs. Charles MacInnis.
Mr. Lloyd DesRoches (High).
Mrs. A. Lenordy, Brighton, Mass., (High).
Harry and Stella MacDonald.
Mr. and Mrs. Fulton Pound.
Aunt Nell and Family, Toronto (High).
Mrs. Kenneth Campbell, Trenton, Ont.
Gus Paquet.
Laura and Damien Lynn, Fort Augustus.

Sympathy Cards:

Mr. and Mrs. Joseph Carr.
Doris and Warren Walker, Fredericton, N.B.
Mrs. H. Stoutte, Arlington, Mass.
Miss Georgina Collins.
Pricilla Lawlor, Montreal.
Mrs. Jacqueline Brown, Bloomfield, P.E.I.
Jerry and Betty Pineau, Saint John, N. B.
Aunt Nell and Family, Toronto.
Genevieve and Peter Campbell and Family, Galt, Ont.
Joseph Kelly, Providence, Rhode Island, U.S.A.
Kathleen McCarville.
Ida and Jack Bradley and family.
Mr. and Mrs. Arthur DeRochea, Rockland, Mass.
Neil, Bessie and Heather Beaton.
Patricia Murray.
Angelina Lenordy, Boston, Mass.
Thelma Doucette.
John and Edith Davis.
Mrs. Mary Power and Family.
Mrs. H. LaPorte, Warwick, R.I., U. S. A.
Sisters of St. Martha, St. Vincent's Orphanage.
Mr. and Mrs. James Monaghan and Family.
Mr. and Mrs. George Schleyer.
Mrs. M. MacKenzie.
Mrs. James Connolly, Dick and Doris.
Mrs. James Garnhum and Family.
Miss Hilda Praught.
Miss Florence Kelly.
Hazel, Les and Arlene MacLeod.
Mr. and Mrs. Walter Downe.
Roy and Gip MacGillivray.
Mr. and Mrs. Edgar Whitlock.
Mr. and Mrs. Walter Hennessey and Family.
Kay and Clark Innis.
Mary McElroy.
Mrs. Katie Arsenault.
Mr. and Mrs. Arthur MacKinnon.
Jessie and Charlie Matheson.
Jo and Don MacAusland.
Mr. and Mrs. S. Korrey.
Jessie and Rennie Larter.
Mr. and Mrs. Chester Donovan.
Percy G. Gay and Staff, Sunshine Island Dairy.
Mr. and Mrs. John MacGregor.
Miss Kay Morrison.
Mr. and Mrs. Roy McGee and Family.
Eleanor and Jim McCalum.
Miss Mim Hooper.
Mr. and Mrs. J. Young, Toronto.
Spring Park Women's Institute.
Lil and Scotty Watson.
Mr. and Mrs. Lloyd MacIntyre, Aylmer, Ont.
Rotha and Leo Doiron.
Brotherhood of Locomotive Engineers.
George and Helen Nelson.
Mr. and Mrs. John Carr.
Mrs. Mabel Doyle.
Londie and Carol Garnhum.
Miss Bertha MacGregor.
Net and Harold Bruce.
Mrs. Roy MacGregor and Family.
Vera and Stirling Rodd.
Mr. and Mrs. Sheldon Coffin.
Elaine and Albert Ross.
Muriel and Ollie Harper.
Mr. and Mrs. P. J. A. MacDonald.
The Martin's, Highland Ave.
Mrs. Beatrice Waller.
Mr. and Mrs. Arthur King.
Roy and Florence White.
Mrs. Fred Worth and Family.
Miss Joyce Coady.
Mr. and Mrs. Roy Hollifield and Heather.
Irene and George MacKay.
Sisters of St. Martha, Mount St. Mary's.

Letters of Sympathy

Mr. and Mrs. J. Young, Toronto.
Rev. R. McKenna, C.SsR., Saint John, N.B.
Garrison Officers' Mess.
Liguorian Teen Age Club.
Alan S. Miller, Frenchfort, P.E.I.
Mr. and Mrs. William Zaib, Low, Quebec.

U. S. President, German Chancellor Issue Joint Statement After Talks

By EDMOND LE BRETON

WASHINGTON (AP) — President Eisenhower joined West German Chancellor Konrad Adenauer Thursday in tying Germany's reunification hopes to a strong free Europe rather than Russia's proposal for four-power talks.

In a joint statement the two heads of government said they have "no doubt that the strengthening of free Europe which will result from the recent London and Paris agreements will aid our efforts to bring freedom and unity to all of the German people."

They found nothing new in the latest Soviet note, one of a series dangling before West Germans the lure of a conference of Russia, France, Britain and the United States that might end the division of their country.

Thus Adenauer received renewed support from the highest level of the U. S. government for his campaign to have the German Parliament put its trust in the Paris and London agreements on German sovereignty and rearmament.

SUPPORT PROMISED

Thursday's statement was issued after Adenauer met for half an hour with Eisenhower and an additional hour and a half with State Secretary John Foster Dulles. The document pledged efforts for bringing together the German people now free in the West and under a Soviet satellite government in the East. It said:

"The demand for a reunited Germany in freedom is viewed by us as the legitimate demand of the German people. We are agreed that this aim shall be achieved only by peaceful means. We are convinced of the necessity of continued efforts towards this goal and are agreed that such efforts will be made by the United States and the federal republic of Germany together with the governments of the United Kingdom and France."

The statement also expressed Eisenhower's "sympathy for the problem" of German assets in the United States seized during the Second World War and agreement that "conversations between representatives of our two governments will soon begin." Some $500,0000,00 worth of property is involved.

CAPABLE COPPER

BLACKPOOL, England (CP) — The judo title at the British police wrestling championships here went to London policeman Colins Cross, one of the constables usually on guard at 10 Downing street.

Spiritual Bouquets:

Sisters and Children, St. Vincent's Orphanage.
Sister Florence Patrice, Lennox Island, P.E.I.

Engrollment:

Mrs. H. Stoute, Arlington, Mass.

Telegrams:

Mrs. Gregory Hughes, Montreal.
Mr. Bud McCarville, Clinton, Ont.

Card Of Thanks

Mr. Elmer C. Blanchard and family wish to take this opportunity of thanking all those who contributed in any way to their kind expressions of sympathy and assistance in their recent sad bereavement.

A STITCH IN TIME - - - -
RECAP YOUR TIRES AT
O. K. RUBBER WELDERS

Taking Time Now To Recap Your Tires May Save You Time And Money Later.

Winter is just around the corner, so if you have Winter Treads in mind, bring your recapable casings and be prepared for the first snow storm.

O. K. RUBBER WELDERS
Grafton Street East Phone 4912

Here's a building board that can't burn or rot!

Johns-Manville
ASBESTOS
FLEXBOARD

You can use this amazingly versatile building board indoors or outdoors. It is made of tough asbestos fibres and Portland cement, scientifically processed and formed under tremendous pressures to attain extraordinary strength.

Although very tough, Flexboard is surprisingly light and easy to handle. It can be curved to fit irregular surfaces and requires no special tools for sawing, etc.

Absolutely fireproof, Flexboard is also permanently weatherproof. It resists rodents and termites and can't rust, rot, corrode or shrink. The smooth, easily cleaned, attractive gray surface never needs painting unless special decorative effects are desired.

Has Countless New Uses:
Interior walls, Partitions, Ceilings, Attic rooms, Fire walls, Furniture, Garage walls, Fireplace screens, Ironing board tops, Kennels, Farm buildings and "1001" others!

For FREE Booklet:
giving facts on J-M Asbestos Flexboard see your J-M dealer or write Canadian Johns-Manville, Dept. N-412, 199 Bay St., Toronto.

Johns-Manville
MORE THAN 400 LINES OF PRODUCTS FOR HOME, FARM AND INDUSTRY
PACKINGS & GASKETS, INDUSTRIAL INSULATIONS, BRAKE LININGS, REFRACTORIES, TRANSITE PIPE, ASBESTOS SIDING, ASBESTOS ROOFING, SPINTEX HOME INSULATION, ASPHALT SHINGLES, ACOUSTICAL MATERIALS, ASBESTOS WALLBOARDS
FOR J-M BUILDING MATERIALS SEE YOUR NEAREST JOHNS-MANVILLE DEALER

These good looks build good business

See
Smart, streamlined Fargo panels are loaded with eye appeal and convenience . . . are real prestige builders. Large, one-piece curved windshield and new slope-down hood give better looks as well as a better view of the road. Bright new trim adds sparkle to the modern design.

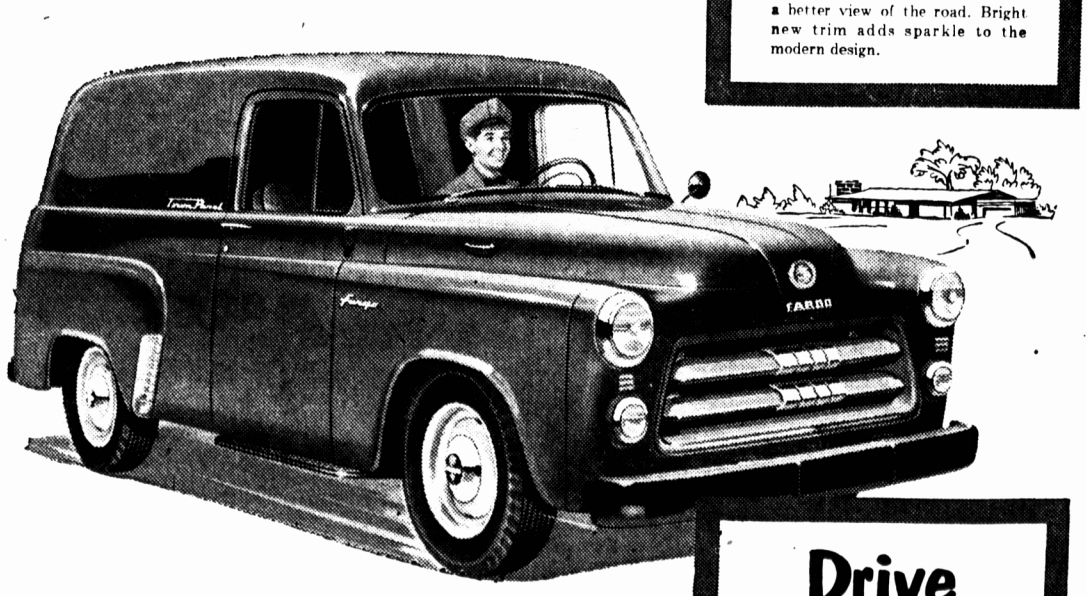

Drive
Sharpest turning trucks ever! A cinch to park and manoeuvre in traffic . . . save you time on delivery routes. Comfortable, tightly sealed cabs and bodies keep dirt out, keep loads clean. Powerful Fargo engines supply all the power and stamina you want.

FARGO
"built to fit your job!"

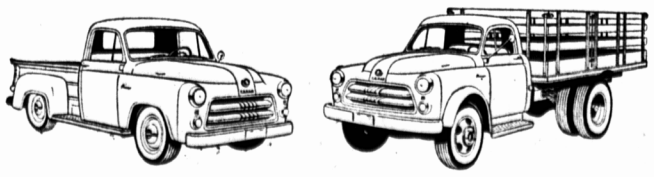

Compare
Fargo panel interiors are nearly 8 feet deep from back of seat . . . over 5 feet wide . . . 53 inches high. Step-type bumpers, knee-level floor height, and handy two-position door checks make loading and unloading easier, faster.

A wide range of models to choose from . . . ½-ton to 60,000 lbs. G.C.W.
Manufactured in Canada by Chrysler Corporation of Canada, Limited

Job ready used trucks
For a good used truck | SEE YOUR CHRYSLER-PLYMOUTH-FARGO DEALER

F. R. McLAINE LTD.
Malpeque Road, Charlottetown

MULLEN MOTORS
Mount Stewart

Hunter River Hunter River Garage

Drive out ACHES

AVAILABLE AT
THE HOME OF "A Complete Building Service"
M. F. SCHURMAN CO. LIMITED
Certified QUALITY AND SERVICE
KENSINGTON - SUMMERSIDE - CHARLOTTETOWN

L. M. POOLE & CO.
Paoli's Wharf LUMBER and BUILDING SUPPLIES Dial 5571-5572