A HAPPY MR. SMITH

Clark Smith, right, looks mighty pleased as he holds the plaque presented by USTA for Maritimes leading dash winner in 1962. With Clark is driver Joe Hennessey, left, and Frank Acorn. The presentation to Clark was made last spring at Gold Cup and Saucer night in Charlottetown.

BRUNSWICK

CONTINUED FROM PAGE 11

pacer, he was eventually destroyed.

The appearance of Jollity Bars caused quite a stir among local racing fans, when the 11 year old altered son of Jollyty and Molly Bars came to town after campaigning at the Truro Raceway. His best effort was in 2:12.2 but on a balmy October afternoon, he shaved at to 2:11 then again to 2:09. This advanced him to the Acadian Series, and after being involved in an accident in the first dash that knocked him down, he came back to land the repeat in new record time of 2:08 in his 78th start of the season.

These were but a few of the racing highlights reeled off at Brunswick Downs this season and they helped considerably to firmly emplant the Moncton track as perhaps the fastest in the maritimes . . . some even say, the fastest in Canada!

Leading Dash Winning Drivers

Joe Goguen (39)
Harvey Cormier (32)
Roy Barnett (20)
Bob Steeves, Guy Gaudet, Rufin Barrieau (18)
Rod Goguen (13)
George Frizzell, Graham Chappelle (11)
Ned Goguen, Albert Bernard, Buddy Campbell (9)
Art Burbine, Bob Cameron, Clayton MacLeod (8)
Charles Campbell Jr., Blair Bernard, Emile Belliveau, Spurge Horseman, Lloyd Palmer, Cedic Downey . . . (7)
Eddy Beers (6)
Gerald Jacob, Jack Bernard (5)
Danny Pelltrin, Henry Cormier, Frank Daniels, Wilfred Shea (4)
Bert Tamlyn, Dr. George Irving, Pat LeBlanc, Fred Milton (3)
Ernie Niles, Amos Goodwin, Roach MacGregor, Herb Visener, Cyril Smith, Karl Pedersen, Ed Raley, Ron Kennedy, Dave Pinkney . . . (2)
Boyd Jonah, Fred O'Blenis, Roger Watkins, New Lindon, Millet Coughlan, Wib Jardine, Ed

DASH WINNING HORSES

10 wins - Homestretch Linda, Federal's Last.
8 wins - Alec's Pride, Ben Brooke C., Sym's Best, Lord Dalzell,
7 wins - Stonedale, Major's King.
6 wins - Jarretown Lady, Little Doctor, Boohmor, Rayson Brook, Rex Hi Le, Indian Colleen, Mi Sota.
5 wins - Dr. Wilfred C. Macherie Son, Double Win, Jolly Jerry, Ripple Scott, Jollity Path, Charlie Teachout, Tommie B. Counsel
4 wins - Narcissist Fred, Babs Smart, Jolly Liz, Ira D. Clegg, Modern Fimitue, May Kalmuck, Fancy Wck, Jollity Hal, Captain Chief, Bifty Silver.
3 wins—Mr. Miller Abbe, Gallon Jug, Hoosier Pick, Happy D., Frisco Hanover, Cherrie Chief, Chuck H., R.S. Time, Bobby Chips, Plymouth Rock, Nan's Boy, War Cary Ranger, Leah's Girl, Miss Fury, Double Smart, Primo, Arturo Hanover, Lois Hal, Hi Jay, Peter On Top, Jollity Bars.
2 wins—Docia Texas Hal, Tonsky Marino, Lord Adios, Spunky

COTINUED ON PAGE 18

TWO THOROUGHBREDS IN THEIR OWN FIELDS

1. Prince Edward Island

. . . because this Island is becoming one of the finest centres in Canada for the great sport of harness racing . . . attracting more and more top horses . . . creating more and better purses . . truly, making the sport a TOP attraction during the tourist season.

2. Central Creameries Ltd.

. . . because this dairy is famous for quality dairy products and operates one of the most modern plants in Canada . . . producing many quality products.

Season's Greetings and Best Wishes to all Maritime Horsemen

. . . and good luck in '64

CENTRAL CREAMERIES LTD.

Summerside Charlottetown Souris

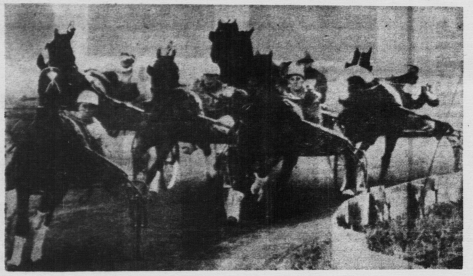

HAPPY NEW YEAR

MARITIME HORSEMEN and LIVESTOCK BREEDERS

As the bells ring out the old year . . . and proclaim the new, please accept our sincere gratitude for the friendly associations we have enjoyed. May we wish you all a happy and rewarding New Year!

Plan Your Holidays for

OLD HOME WEEK

August 17 to 22 inclusive

- EASTERN CANADA'S LARGEST AND BEST LIVESTOCK SHOW
- WORLD'S BEST VAUDEVILLE ACTS
- BILL LYNCH MIDWAY

THE CHARLOTTETOWN DRIVING PARK and PROVINCIAL EXHIBITION ASSOCIATION

Saint John has success

Saint John Exhibition Park witnessed another great harness racing season as crowds continued to wend their way to this popular racing oval.

Saint John has made a terrific comeback in the harness sport didn't catch on too successfully with the sports public. However first class promotion, good accommodation for horsemen and fans alike, plus sizeable purses brought the affair along to the high place it occupies in Maritime racing circles today.

This past season 51 race-meetings were conducted on the Exhibition Park track. This figure was five less than the race programs run off in 1962. The total pari-mutuel handle was $1062,094 as compared to 1,300,000 for 56 meets in the previous season. While this figure shows quite a marked decrease in wagering, it compares most favorably with all other Maritime ovals.

Total purses for the 51 meets this summer amounted to $93,450

It was that great favorite from Glace Bay, Nova Scotia, Bob Brook, owned by Don MacKenzie that went the fastest mile of the season over the Saint John oval. The year old pacer won The Alexander Memorial Pace on Dominion Day in 2.05 flat. This was only one of the great performances chalked up by this great favorite on Maritime tracks throughout the past season.

Mark Purdue, bh 3, Purdue-Julie Ann, owned by Mrs. M. Coughlan, Saint John, was voted Saint John's horse-of-the-year. The three-year-old lowered his mark five times in 1963 and ended the campaign sporting a 2.11 tab. His earnings at Saint John came to $1,795.

Prince Dake, br.g. by Joe Dale dame Bonita, emerged as top two year old. This youngster is the property of that well-known horseman Dr. F.G. Bullock, Saint John, who had the misfortune to lose his great free-for-aller, McSampson this season. Prince Dale took a record this past season of 2.11.

Adios Elmer, b.h.3 by Greentree dam Louise Counsel owned by T. Downe Jr., Saint John lowered his mark six times during the race meetings. The colt now sports a 2.09.3 mark and earned for his owner $1832 in 1963.

Another Adios, this time Adios Guy, bg, 7 by Adios dam Besse Adbe was voted the most improved aged horse in 1963 over the Saint John track. F.K. Coates, Hammond River, N.B. is the fortunate owner of this gelding. Adios Guy had 10 triumphs in 1963, earned $1232 in the season just completed and gave himself a new race tab of 2.07.

Those associated with the Saint John feel that the season greatest in Maritime racing hisahead should prove one of the tory. If it does, Saint John certainly intends to be one of the leading tracks in these seaside provinces.

GREAT SEASON

This is Charlottetown's Walter Craig, now trainer-driver for Don MacKenzie's Glace Bay stable. Walter has had great success with Don's horses since going with MacKenzie last July.

Good Racing In '64 . . .

Our very best wishes to all Maritime horsemen and to fans who support harness racing

BURKE ELECTRIC LTD.

Kent Street Charlottetown

Thanks, folks . . . for a mighty good season!

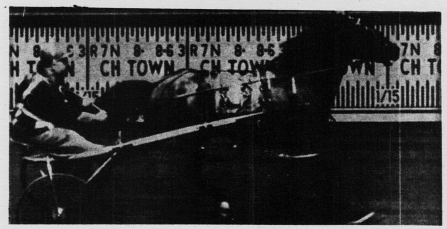

Horsemen's Headquarters

STEAD'S PHARMACY

CHARLOTTETOWN

Truro proclaims bigger than ever

Truro Raceway promoters wear a broad smile when they discuss the 1963 harness racing season. And it wasn't any wonder that they did.

There was a large increase in attendance, a big jump in amount paid to horsemen and great increase in the amount of money bet at the mutuel windows.

Easily the outstanding features were the Donnie Turner Memorial Pace for a rich purse of $8,620 and The Thanksgiving Day free for all. The Memorial Pace was by far the richest race ever staged in the Maritime provinces. It was won by Huckster owned by Mr. and Mrs. Guy Dibbon, Halifax and driven by James Given.

The Thanksgiving Day pace was a $5000 event, the biggest of any free-for-all purse in the circuit this season. The great pacer, Bob Brook won the first dash in 2.07 and Campbell took the second, one and one-hlaf miles, in 3.14. Since Campbell was the greater distance event, he was declared the winner of this outstanding classic.

In all 35 meets were staged, the same number as in 1962. But the similarity between the seasons ended there. This past summer 281 dashes run off for purses totalling $71,930, a record for Truro Raceway.

The pari-mutuel handle was a booming $520,240, an increase of $2,469 per night over the 1962 campaign. On August 29 Bob Brook lowered the track record to 2.06:2 in winning the first dash of a free-for-all pace. Walter Craig, Charlottetown drove the Don MacKenzie owned pacer in both trips.

Feature events found War Cry

CONTINUED ON PAGE 6

JUST GARY 2:08

GOOD LUCK and GOOD RACING to all Maritime Horsemen in the coming season!

F.R. McLaine Ltd.

Charlottetown

PLYMOUTH & CHRYSLER
VALIANT & FARGO TRUCKS
JOHNSON OUTBOARD MOTORS

DIAL 4-7358