AUTOGRAPH HUNTER HAS FIELD DAY

An autograph hunter in the person of Andrew Cochran of Halifax was among those in attendance at a meeting of the Progressive Conservative candidates from the four Atlantic Provinces held at the Charlottetown Hotel Saturday. Armed with pencil and autograph book the little Halifax visitor cornered many of the delegates, cabinet ministers and campaign managers, and succeeded in getting their autographs. Here he gets the signature of Fisheries Minister J. Angus MacLean.

Dalhousie Graduates 22 Island Students

Twenty - two students from P.E.I. received degrees and diplomas Thursday at convocation exercises held at Dalhousie University, Halifax. Following are the students receiving degrees:

Bachelor of arts-Ann Whitman Davies, Charlottetown; Rebecca Florence Nash, Charlottetown; Margaret Susan Whiteside, Charlottetown; Alexander Fraser MacLean, Charlottetown.

Bachelor of science - Nanton Stewart Bell, Murray Harbour; Leonard Pickering Compton, Summerside; Donald Alexander Flack, Charlottetown; Lincoln Lowell MacLeod, Beach Point.

Bachelor of education - Donald Louis MacQuarrie, B.Sc., Hampton.

Bachelor of nursing-Margaret Louise Collicutt, RN, Summerside.

Bachelor of laws-James Melville Campbell, BA, Summerside.

FIVE DOCTORS

Doctor of medicine - Zeona Annie Lou Jordan, Murray Harbour; Douglas Wendell Cudmore, Charlottetown; Leith Garrett Douglas, Charlottetown; James Stanislaus Noonan, B.Sc., Summerside; and David George Stewart, Montague.

Master of arts degree-Lester Benjamin Sellick, BA, Halifax, son of Mr. and Mrs. E. Sellick, Allen St., Parkdale.

Following are the students receiving diplomas:

Public health nursing - Elizabeth Joan Gallant, RN, Summerside; Ann Claudette McNeill, RN, O'Leary; Barbara Jean McNeill, RN, O'Leary; Mary Geraldine Rayner, RN, Summerside.

Teaching in school of nursing-Arlene Mary Ellen Gallant, RN, Charlottetown; Patricia Marie Gauthier, North Rustico.

MEDALS, PRIZES

Following are those receiving honors, prizes and medals:

First class honors, History, Margaret Susan Whiteside; English, Ann Whiteman Davies. University medal for history-Margaret Susan Whiteside; University medal for medicine-Leith Garrett Douglas.

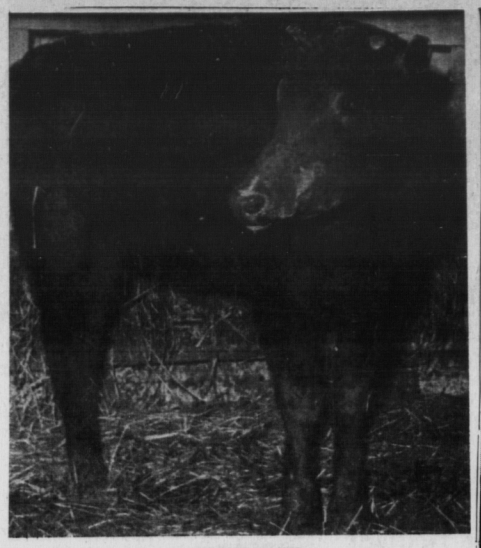

WHAT IS IT?

This animal, which was delivered to the Saskatchewan Wheat Pool livestock yards recently, looks as much like a deer as it does a cow. John (Scotty) Graham, livestock yards manager, said, "A cross between a deer and a cow is impossible, but this sure looks like it happened." Blood samples were being taken. (CP Wirephoto).

GOOD
loads like a ballpoint

BETTER
writes with a nib

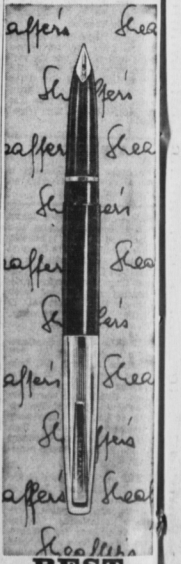

BEST OF BOTH
Sheaffer's Cartridge Fountain Pen

Loading's a snap. Simply drop the cartridge into the barrel, replace the point and you're writing . . . for pages more than with any other cartridge.

And how you're writing! The Sheaffer nib writes the way you want to.

Get the best of both in Sheaffer's Cartridge Fountain Pen. Model illustrated, $2.95 with seven Skrip cartridges. New economy Sheaffer with two Skrip cartridges, $1.49. Also in a wide choice of colours and points, up to $10.00.

SHEAFFER'S
. . . proves their precision . . . in writing
W. A. Sheaffer Pen Co. of Canada, Ltd.
Goderich, Ontario

P.E.I. VESSEL IN COLLISION

Compensation Sought In Sinking Of Coaster

A spokesman for the owners of the coastal freighter C.A. Roland which sank early Saturday off the east coast of Prince Edward Island after it collided with a United States Navy minesweeper said Sunday that compensation will be sought from the American government.

The 32-year old converted schooner, owned by Crilly M. Lea and Chessel Irving of Murray Harbor, P.E.I., was enroute to Grand Bank, Nfld. from Murray Harbor when the U.S. minesweeper sliced her almost in two. She sank in less than 30 minutes.

All six crew members were rescued by the minesweeper and taken to Port Hawkesbury, N.S.

The collision occurred in dense fog about eight miles east of East Point, P.E.I.

The 92-foot Roland was carrying a cargo of potatoes and turnips, and Mr. Lea, one of the owners, said this weekend that the vessel was fully insured by a Charlottetown insurance firm. He said it would cost $100,000 to replace the 100-ton vessel.

Details of the accident and how the six-man crew escaped safely were told Saturday afternoon by Capt. Clyde Keeping, of English Harbor, West, Nfld., in Port Hawkesbury, N. S., where the crew was taken after being picked up by the minesweeper.

"The first we saw of the minesweeper was her lights coming through the fog. I threw the engines into reverse and tried to bring us about but it was too late," said the captain.

"The mine sweeper hit us forward and shaved about seven feet off the bow. All we had to do was put the dories over the side and scramble into them before the ship sank."

Two men, seaman James Bishop, 57, and cook Thomas Osborne, 55, both of English Harbor West, were asleep in the bow of the 92-foot boat. They managed to scramble up on deck and into a dory.

Capt. Keeping said his radar was not working before the collision.

The minesweeper was identified only as number 292. She was recently built at a Great Lakes port and was on her way to Boston. She suffered only superficial damage and after dropping the crew off at Port Hawkesbury, continued for Boston.

The other crew members included Philip Power and William Pizzolato, both of English Harbor West, and Owen Hickey of Curling, Nfld. For Power it was the third sinking he has survived, it was reported. All crew members have returned to their homes in Newfoundland.

Recreation Featured As Holiday Observed

By THE CANADIAN PRESS

Victoria Day meant parades and fireworks for some Canadians, relaxation in backyards or beaches for others and fine-weather recreation for most.

Thousands of visitors toured Ottawa in mild weather to admire tulip blooms. Victoria staged a big parade as the namesake city of the 19th-century queen, while St. John's, Nfld., chose to await the traditional date for Victoria Day, May 24.

Scattered showers swept the Prairies and Atlantic provinces, but the sun shone almost everywhere for at least part of the day. Temperatures in central Canada and on the Pacific coast ranged around 70 degrees, with the Prairies and Maritimes a bit cooler.

In Victoria, an estimated 100,000 persons made a record turnout for the island city's annual parade. Sailors from the visiting Royal Navy cruiser Belfast joined the parade, which took two hours to pass.

In Winnipeg, police took steps to enforce a ban on firecrackers in the city's Chinatown, where celebrations got out of hand two years ago and two policemen suffered minor injuries.

BEACHES CROWDED

Resort centres in southern Ontario reported crowds "like a July weekend." The crowd on the beach at Grand Bend, a Lake Huron resort, was estimated at 20,000.

At the Six Nations Indian reserve near Brantford, Ont., 900 pounds of cheese and 800 loaves of bread were distributed as part of a tradition dating from the early years of Queen Victoria's reign, which started in 1837. Victoria ordered then that each member of the Six Nations band should receive a quarter loaf of bread and half a pound of cheese on her birthday.

Many Quebec citizens acknowledged the holiday as Dollard Day in honor of Adam Dollard des Ormeaux, who died in 1660 fighting off an invasion of French Canada by Onondaga Indians.

But on Mont Royal in the heart of Montreal, an artillery unit fired a 21-gun salute to Queen Elizabeth at noon.

HALIFAX

(Continued from page 1)

the Montreal group and Michael Gariepy of the Quebec group.

The prix de la Province de Quebec went to Jean Perraud of the Montreal group, and the Banff School of Fine Arts Trophy was presented to Sharon Bolin and Kirk Paterson, both of the Playgoers of Lethbridge cast. The Lethbridge presentation was The Dark at the Top of the Stairs, by William Inge.

TROPHY TO N.S.

Le Trophee Louis Jouvet, for the best director at the final festival, also went to the Nova Scotia team. It was merited equally by Evelyn Garbary and Michael Sinelnikoff.

The 1,400 - seat Playhouse Theatre had a near - capacity crowd for the closing night's activities which followed the final entry from the Richmond Hill, Ont., Curtain Club and an afternoon performance by Le Theatre de Maintenant de Quebec.

The central Ontario group, although not sharing in any of the awards for its presentation of Sacha Guitry's Don't Listen, Ladies, was complimented by Adjudicator John Berry for its "warm and likeable" audience contact.

Le Theatre de Maintenant's presentation of Marc Camoletti's Boeing - Boeing received kinder words. The showing, the last of three to be presented in French during the festival, was a bedroom-type farce described by the adjudicator as one requiring a great deal of human and many visual aids for its complete enjoyment.

"By both standards, I have judged it quite a success," Mr. Berry said.

Plaques for the best supporting male and female roles were awarded to Mirielle Lachance of the Montreal cast and Michel Gariepy of Quebec. Lachance played the part of Madame Parole of L'ABC de Noyre Vie while Gariepy was Robert in Boeing-Boeing.

EASTERN BRIEFS

IN BRUDENELL

Mr. and Mrs. Abner Dewar and Linda Claire of Rockingham N.S., spent the weekend at Mr. Dewar's home in Brudenell.

WEEKEND VISITORS

Mr. and Mrs. W.F. Napier and their sons John and Michael of Halifax, N.S. were weekend visitors to Montague on Sunday.

TO MONCTON

Mr. and Mrs. Douglas MacLaren, Edward and Stewart spent the holiday weekend in Moncton, N.B.

HOLIDAY GUESTS

Mr. and Mrs. Carman Carle and their daughters Heather and Lynn were guests of Mrs. Carle's parents in Montague over the holiday.

CLOW FUNERAL — The funeral for Thomas Lorne Clow, 68, left Saturday, May 19, 1962 from the Murray Harbor North Presbyterian Church where services were conducted by Rev. Carl Currie. Malcolm Munroe sang as a solo "God Night and good Morning." Hymns were "By Cool Siloam's Shady Rill" and "Life's Railway to Heaven." Pallbearers were Newton Hicken, Leon Clow, Wendell Johnston and James MacLean. Pallbearers were William Dunn, Eugene McCarthy, Ernest Graham, Glen Miller, Albert MacLeod and Lowell Johnston. Interment was in the Murray Harbor North cemetery.

Refugee Train Is Involved In Congo Crash

ELISABETH VILLE, The Congo (Reuters) — Eighty-eight persons were injured Sunday when a crowded United Nations refugee train was involved in a crash.

The injured were 84 UN Indian soldiers, two Congolese railway employees and 2 Negroes from the Baluba refugee camp here.

The 18 - coach train had just pulled out of the camp along a sloping track when a coupling broke and it split in the middle. The front half kept going, then stopped, only to be hit by the second half after it had gathered momentum.

Most of the injured required only treatment for cuts and bruises but 10 Indian soldiers, two refugee women and a railway employee still were in hospital today.

The train, carrying about 1,500 refugees and 200 Indian guards, was the fourth in a series taking refugees to the UN base at Kamina in central Katanga for return to their homes in Kasai province and Northern Katanga.

38 GUERRILLAS KILLED

SAIGON (AP) — Thirty-eight Viet Cong guerrillas were killed Tuesday and 22 captured in a mopping up operation about 100 miles west of Saigon, a government communique reported Thursday. In another operation Tuesday, civil guards and rangers killed 21 Viet Cong and took four prisoners, the communique reported.

Fisheries Minister Plans Campaigning Swing In Nfld.

ST. JOHN'S, Nfld. (CP)—Two federal cabinet ministers arrive in Newfoundland Wednesday to spend the rest of the week campaigning the province in the tow of federal Progressive Conservative candidates.

Fisheries Minister Angus MacLean and Forestry Minister Hugh John Flemming will tour various parts of central and western Newfoundland, visiting five of the province's seven ridings.

Mr. Fleming will spend four days in the province, visiting parts of Bonavista - Twillingate, Grand Falls - White Bay-Labrador and Humber - St. Georges which are largely concerned with the lumbering and paper industries.

Mr. MacLean will tour various fishing communities in Trinity-Conception, Burin - Burgeo and Humber - St. Georges before leaving Newfoundland Sunday.

Meanwhile, federal Resources Minister Walter Dinsdale arrived in the province last week partly on a campaign swing and partly to take part in Salvation Army Anniversary services Sunday at Clarenville, 75 miles northwest of here.

Mr. Dinsdale said in an interview that the work of restoring Signal Hill national historic park here is getting top priority by his department, and Cabot Tower, in the park, should be ready for visitors this summer.

Restoration of the Queen's Battery, also a part of the Park, will go ahead this year, along with work on a water and sewage system, he said.

Bilingualism Is Discussed

QUEBEC (CP)—Marie-Louis Beaulieu, professor of law at Laval University, said Saturday that bilingualism is more than a basic factor in relations between French - speaking and English-speaking Canadians.

Bilingualism "represents a basic principle of the Canadian constitution and gives rights which must be respected for the unity of the country," he said.

"If it were better practiced, equal chances of participating in the administration of Canadian affairs would become a reality much sooner."

Professor Beaulieu, also a member of the Royal Society of Canada, was speaking to the fifth annual convention of L'Alliance Canadienne, a group which works for better relations between Canada's ethnic groups.

The convention put aside an attempt to define bilingualism after hearing W. F. Mackey, language professor at Laval, say that a team of UNESCO experts had been unable to do so after two weeks of study.

Professor Beaulieu listed the federal, civil service as the place where bilingualism is least respected.

He said a candidate for a post with the civil service only needs a satisfactory knowledge of French or English, depending on which majority the candidate is to serve.

Island Delegates Are In Saskatoon

Four delegates from the P.E.I. Federation of Home and School Associations are attending the national convention of the federation being held in Saskatoon, Sask., May 20-25.

Attending the convention are Mrs. Kipping, Tracadie, President of the federation; M. F. Hagan, Charlottetown, vice-president; Rev. E. H. Bean, Kensington, vice - president for Prince County and Rev. William Simpson, Morell, vice-president for Kings County.

New Federation In Caribbean Is Taking Shape

LONDON (Reuters) — Creation of a new eight-island federation in the eastern Caribbean has been agreed in principle between the British government and the island governments at a constitutional conference here, delegates reported Monday.

If no hitches occur a "Little Eight" federation will arise from the wreckage of the original West Indies Federation by the end of the year.

The West Indies Federation of 10 islands collapsed when its two main supports — Jamaica and Trinidad — decided to pull out and seek separate independence. Its formal dissolution is expected to be announced at the end of this month.

In its place will be established an eight-island federation composed of Barbados and the smaller Leeward and Windward group of seven islands.

Since May 9 the "Little Eight" have been negotiating with the British colonial office on their blueprint for a fresh federation and according to delegates the decision now has been taken to set up the new co-operative effort for Caribbean unity.

SITUATION SERIOUS

CAGARY (CP) — Living conditions for waterfowl in southern Alberta are serious as a result of drought in the area, a spokesman for Ducks Unlimited said Saturday. Fred Sharp, a naturalist with the organization, said 75 percent of the ponds have been dried out by high winds and warm weather. Rain is badly needed.

T. C. DOUGLAS

NEW DEMOCRATS SPEAK

Our Federal Leader will arrive at the Charlottetown Airport about 2:30 p.m. tomorrow.

A cordial invitation is extended to all our supporters and interested citizens who can get away, to meet at the Airport and join our Motorcade. Plans are to stop in the city to meet the press and as many people as time permits. The motorcade will then leave for Summerside via Hunter River, North Rustico, Cavendish, and Kensington. Summerside supporters will have the opportunity to meet Mr. Douglas at the Linkletter Motel about five o'clock. The motorcade will then leave for O'Leary via Wellington, where many supporters want to meet Mr. Douglas.

The big meeting will commence in O'Leary High School auditorium about 8:30 p.m. (Fast time) and will be broadcast live over CFCY Radio (not TV) commencing at 9:30 p.m.

It is expected that there will be at least 2000 people present; there is only seating capacity for about 1200, so the first to come will get the seats.

COME AND JOIN THE DOUGLAS TOUR. MEET THE GREATEST AND MOST EXPERIENCED STATESMAN IN CANADA TODAY.

Tune in CFCY—TV tonight at 6:30. Mr. Douglas will be on—in film.

Ont. Man Draws 20-Day Sentence

An Ontario man, Abraham Mitchell, Manitoulin Island, was sentenced to 20 days on two counts, being drunk and disorderly and for assaulting James MacLeod, Charlottetown, by kicking him in the face. He appeared before Magistrate A. J. Haslam in city police court Saturday.

DRIVER FINED

Pleading not guilty to driving while intoxicated, but guilty to the lesser count of driving while his abilities were impaired by alcohol, Patrick V. Smith Tracadie Cross, was fined $125 and costs or 40 days in jail.

For having intoxicating liquor in a place other than his residence, another accused was fined $20 and costs or 30 days.

Fines of $5 and costs or two days were meted out to one accused for failing to stop for a "stop" sign, and to another for operating a motor vehicle to haul freight while it was bearing dealer's number plates. A similar penalty was handed out to another driver for travelling the wrong way on a one - way street.

A charge of failing to stop at a red traffic light was dismissed against another driver.

Of two drunk and incapables, one was fined $20 and costs or 10 days and the other $10 and costs or five days.

Annandale, Home, Barns Destroyed

SOURIS—Five buildings including a large house and barn, were destroyed by fire at Annandale Sunday. Souris Firemen responded to the call, which was one of seven answered by the department during the holiday weekend.

The buildings were owned by Mrs. George Saville, wife of the late MLA.

The fire broke out at approximately 4.30 p.m. and was soon out of control. Neighbors succeeded in saving a portion of the furniture located on the ground floor. The remainder of the contents was destroyed.

The building was vacant at the time and the cause of the fire is unknown.

LATEST STYLE

Britain's first nuclear - powered submarine, the Dreadnought, was launched in 1960.

REWARD

of $50. for information leading to arrest of the person or persons responsible for the recent outbreak of fires in the Town of Souris.

C. E. LaVIE,
Mayor.

SEEDING TIME

Fresh seed now in stock! Steel Brigg "Lion" brand seed, high germination, specially selected! Also choice Mangel and Laurentian turnip, etc. Lowest prices today.

Authorized MASTER FEEDS Dealer

DILLON & SPILLETT LTD.
Queen St. Charlottetown Phone 4-3626

REGIONAL HIGH SCHOOLS

ANNUAL MEETING

The annual school meetings of the Regional High School Units listed below will be held on TUESDAY, MAY 22, 1962 at 8:00 p.m. Advanced Summer Time at the Regional High School of each unit.

Alberton
Central Queens (Hunter River)
Englewood (Crapaud)
Evangeline (Abram's Village)
Kensington
Kinkora . . . (High Scohol)
Miscouche . . . . (High School)
Montague
Morell
O'Leary
Souris
Stella Maris (North Rustico)
Summerside Rural (Legion Home, Summerside)
Tignish

WHO MAY VOTE AT THESE MEETINGS?

All trustees of the districts comprising each unit.

The general public is invited.

Department of Education
Charlottetown, P.E.I.

May 4, 1962.