IN MEMORIAM

MRS. MICHAEL D. McAULAY

..*Death claimed another highly respected citizen of this community in the passing on January 3, of Matilda, beloved wife of Michael D. McAulay of Southampton, Kings County, at the Charlottetown Hospital in her 71st, year.

She was a life long resident, the daughter of the late Daniel J. and Mrs. McKinnon. Her family consisted of six sons, four of them seeing service in different branches of our forces in Canada and overseas during World War II.

Her husband being a semi-invalid for many years. It was she with her robust constitution and the assistance of one son that carried on the management of their large farm holdings during the anxious war years, but she was rewarded by seeing her sons all return safely. One son stayed at home and thus relieved her of many responsibilities to enjoy some measure of rest and happiness she deserved, But God ordained otherwise and that grim enemy cancer struck about six months ago, after a period of treatment she returned home somewhat improved and hopes for her recovery looked bright but a second attack would not be deterred. Her sufferings were great but she did not complain but fully consoled by the last rites of Holy Mother Church. She was relieved of her suffering went forth at the beginning of a new year to hear those approving words "Well done good an faithful servant enter herein."

Her remains were forwarded to her late residence from where the funeral which was largely attended was held to St. Peters Church, on Wednesday morning where Requiem High Mass was celebrated by her pastor, Rev. W. V. MacDonald who also officiated at the grave. She leaves to mourn besides her sorrowing husband, six sons viz., Francis and Malcolm at home, James in California; Clarence in Tormentine, N. B. Emmett and Ronald J., in Mass. Two brothers John J., and Raymond at St. Peters.

Pallbearers were: Messrs. Wilfred McAulay, Joseph McAulay, Dan J. Wilson, Francis Steele, Harry Thompson and Joseph McKinnon.

May her soul rest in peace.

Spiritual Bouquets:

Sisters of the Precious Blood, Ottawa.

Mr. and Mrs. Don MacIssac, St. Peters Bay.

Sister Mary Irene, Charlottetown.

Fellow workers of the Metropolition Caterers, Boston, Mass.

Flowers

Mr. and Mrs. Emmet MacAulay and Family, Boston, Mass.

Mr. and Mrs. Clarence MacAulay, Cape Tormentine.

Employees of Northern Electric Company, Montreal.

Enrollments

Mr. and Mrs. F. J. MacViney, Dorchester, Mass.

Mr. and Mrs. Edward Derwin, Rosbury, Mass.

Mrs. John F. Brown, Boston, Mass.

Mr. and Mrs. G. Christions, Milton, Mass.

Mrs. Dorthany MacViney Ready Dorchester, Mass.

Mr. and Mrs. Joe Hauribon, Dorchester, Mass.

Mr. and Mrs. Paul MacViney, Weymouth, Mass.

Miss Penelope MacAulay, Cambridge, Mass.

Mr. and Mrs. Ronald MacAulay, Montreal.

Mr. and Mrs. James MacManus, Boston, Mass.

Fellow Workers of the Metropolition Caterers, Boston, Mass.

Brotherhood of Railway Clerks, Lodge 1625, Boston, Mass.

Sympathy Cards and Letters

Mr. and Mrs. Ellison Toole, South Melville.

Mr. and Mrs. George Villett, Suoth Melville.

Mr. and Mrs. John Fenn, Montreal.

Mr. and Mrs. George Clayton, Montreal.

Mr. and Mrs. Margon McGaughey, South Melville.

Mr. Edward Calionagh, Montreal.

Mr. and Mrs. Mike Glass, Toronto.

Mr. and Mrs. Albert Quigley, St. Peters Bay.

Mrs. Hugh MacDonald, Monticello.

Mr. and Mrs. John Thompson, California.

Miss Olive Garret, Moncton.

Sister St. Dunstan, Quebec.

Mrs. H. Thompson, England.

Sisters Clare of Jesus, Ottawa.

Miss Mary Herrell, Toronto.

Mr. and Mrs. Ralph Jamieson, Somerville, Mass.

Annie and George Ernest, Boston.

Mr. and Mrs. Garfield MacLeod, Forest Hill.

Sister Mary Irene, Charlottetown.

Mr. and Mrs. Joe Campbell, Little Pond.

Mr. and Mrs. J. D. MacLeod, Dundas.

Mr. and Mrs. Joe Paquett, Charlottetown.

Mrs. Alex C. and Eunice Clement MacDonald, Primrose.

Mr. and Mrs. Allie Campbell, Primrose.

Mr. and Mrs. Earl MacDonald, Lorne Valley.

Mr. and Mrs. John Thompson, Charlottetown.

Mr. and Mrs. Joe. Rooney, Morell.

Mr. John D. MacDonald, St. Eleanors.

Mr. and Mrs. Kenneth MacDonald, R. C. A. F. Summerside.

Sanderson Family, St. Peters Bay.

Mr. and Mrs. Hubert MacIsaac, Nova Scotia.

Miss Effie MacLeod, St. Peters Bay.

Mr. and Mrs. Louis Stewart and Helen, South Lake.

Mr. and Mrs. Joe. MacDonald, Halifax.

Mr. and Mrs. Harold Thompson, Toronto.

Charlotte Trainor, Charlottetown.

Miss Babe Herrell, Charlottetown.

Mary and Susan Wilson, Stowfard, Mass.

Viet Nam Orders First Mobilization

During a recent review of Viet Nam officers in Hanoi, Indo-China, General Nguyen Van Hinh, Viet Nam chief of staff and one of the men responsible for the new drastic mobilization order, is shown, left, foreground, leading officers in the oath of allegiance. The new all-out conscription is the first of a far-reaching series of measures designed to help the French smash the Communist-led Viet Minh rebels in Indo-China. By May 15, all male citizens between 21 and 25 will be called. It marks the first time in the seven-year Indo-China war that Viet Nam has ordered total call-ups.

Miss Eileen Sanderson, Midgell.

Mr. and Mrs. Harold Donahue, Cornwall.

Mr. and Mrs. Raymond MacDonald, Little Pond.

Mr. and Mrs. Neil MacIntyre, Summerside.

Miney Sanderson, Boston, Mass.

Mrs. Emma MacDonald, Boston, Mass.

Masses

Mr. Michael MacAulay.

Mr. Francie MacAulay.

Mr. M. D. MacAulay.

Mr. and Mrs. Clarence MacAulay.

Nanette and Delcie MacAulay.

Mr. and Mrs. Ronald MacAulay (3).

Mr. and Mrs. Emmett MacAulay.

Gail and Lois MacAulay.

Miss Marie MacKinnon, Montreal (2).

Mr. and Mrs. Peter MacAulay, Souris.

Mr. and Mrs. Fred O'Hanley, Cape Tormentine.

Mr. and Mrs. James Wilson and Cyril.

Mr. John W. MacDonald.

Mr. and Mrs. Dan Wilson.

Francis, Jean, and Ray MacKinnon.

Mr. and Mrs. Don J. Wilson.

Mr. Colin MacDonald.

Mr. and Mrs. Archie MacAulay.

Mr. and Mrs. Joseph MacAulay.

Mrs. Vincent Sutherland and family.

Mr. Joseph MacAulay.

Mr. and Mrs. Albert Wilson and Loretta.

Mr. and Mrs. Harry Thompson.

Mrs. Doughal MacDonald and family.

Mrs. Josephine MacInnis.

Mr. Henry MacAulay.

Mr. and Mrs. Marshall MacDonald.

Mrs. Thompson, Delcie and Jim, England.

Mr. and Mrs. Bernard Mossey, Bothwell.

Mr. Joe Flood, South Melville.

Mr. and Mrs. James Flood, South Melville.

Mr. and Mrs. Alban MacAulay and family.

Jimmie, Alex and Laurence MacAulay.

Southampton Women's Club.

Mr. and Mrs. Raymond MacKinoon.

Mr. John D. McDonald, St. Eleanors.

Mr. and Mrs. John A. MacDonald.

Mr. and Mrs. Alban Aldershaw, Morell.

Mr. and Mrs. Stewart McLean, Forest Hill.

Mr. and Mrs. C. C. Pratt.

Mr. John J. MacKinnon, (4).

Mr. and Mrs. Francis Steel.

Mrs. Katherine Grindle, Maine.

Rev. Adolphus MacAulay Oklahoma City.

Mr. and Mrs. Albert Williams, Saugus, Mass.

Mary Meagher, Saugus, Mass.

Kathrine Sutherland, Saugus, Mass.

Mrs. Anna B. Peters, Arlington, Mass.

Mrs. Carl Tharpe, Dorchester, Mass.

Mr. and Mrs. James D. MacInnis, St. Peters Bay.

Mr. Merlin MacInnis, St. Peters Bay.

Mr. Wilfred MacAulay.

Mr. George MacAulay, Borden.

Miss Mary Wilson, Stamford, Conn.

Miss Susan Wilson, Stamford, Conn.

Mr. and Mrs. Edward Dailey, Bockport, Mass.

Allan and Ronnie MacKinnon, Sudbury.

Mr. and Mrs. Ralph Jamieson, Somerville, Mass.

Mrs. Bon O'Hanley and family, St. Peters Bay.

Mrs. Clare Payea, Somerville, Mass.

Mr. and Mrs. Brent Gillis and Family, St. Peters Bay.

Mr. and Mrs. Joseph MacDonald (2) Halifax.

Mr. and Mrs. Joseph Campbell Wilson, Little Pond.

Mr. and Mrs. John Thompson, Charlottetown.

Miss Elizabeth MacLean, Somerville.

Mrs. Catherine Charlton, Newburyport.

Mrs. John Donahue, Newburyport.

Mr. and Mrs. Maurice Burns, Somerville, Mass.

Mr. Joe. Happeny, Boston, Mass.

Miss Tena Wilson, Dorchester, Mass.

Mrs. Daniel MacInnis, St. Peters Bay.

Mr. and Mrs. Howard MacDonald and family.

Sisters of St. Martha, Charlottetown Hospital.

Mr. and Mrs. Louis Stewart, and Helen, South Lake.

Mr. Gerard MacAulay, Montreal.

Mr. and Mrs. P. A. Lonigan, Montreal.

Mr. and Mrs. Francis MacAulay, Montreal.

Mrs. Thomas J. Smith, Somerville, Mass.

The St. Peters Bay Club of Boston.

Catholic Women's League, St. Peters Bay.

Donald Gemma and Ray Larkin, Halifax.

Mr. and Mrs. Fred Larkin, Halifax.

Mr. and Mrs. Harold Donahue, Cornwall.

Mr. and Mrs. Margon McCaughey, Bonshaw.

Mr. and Mrs. Michael O'Brien, Toronto.

Miss Geraldine MacAulay, Toronto.

Miss Helen MacAulay, New York.

Madelyn and Bill Johnston, Boston, Mass.

Veronica McLaughlin, Boston, Mass.

Mr. and Mrs. Mike Glass, Toronto.

Rev. Kenneth MacAulay, S. F. M. Ontario.

Mrs. Frank MacAulay, Souris.

Mr. and Mrs. Joseph P. MacAulay, Souris.

Mr. and Mrs. John Nantes, Montreal.

Mr. and Mrs. Mark McElligott, Montreal.

IN MEMORIAM

PHILIP ARSENAULT

Many were saddened to hear of the death of Philip Arsenault of Norway, Maine.

The deceased was born in Carleton Lot 6, and was 74 years of age. He visited his native place last October.

He had been ill in hospital but had improved so much that plans were made for him to go home, but his death came sudden.

He is survived by one brother, Andrew Arsenault and a sister, Mrs. Benjamin Blanchard, both of Lot 6. His wife predeceased him several years ago, and a brother Dominic predeceased him three years ago.

His nephew Felix Arsenault accompanied the remains from Norway, Maine, to the home of his brother Andrew Arsenault from where the funeral was held on Sunday morning April 18th to St. Anthony Church, Bloomfield.

Pall bearers were Messrs. Basil Gallant, Melvin Gallant, Howard Arsenault, Lawrence Blanchard, Roy Jeffery and Tennis Peters.

Rev. Father Rooney officiated.

To his brother and sister and other relatives and friends much sympathy is extended.

IN MEMORIAM

MRS. MATHIAS LeCLAIR

It was with deep regret on March 8, that the community of Hope River and relatives learned of the sudden passing of Mrs. Mathias LeClair to her eternal rest. Although not enjoying the best of health for the last year or so, she was always about the house, even to the eve of her passing.

One of the oldest residents of that parish, she was born, married and lived there to the ripe old age of 92 this month.

Born Judith Doiron, she married Mathias LeClair who predeceased her 13 years ago.

They had four children, namely, Jerry, who passed away seven years ago in Lawrence, Mass.; Adolphe, Lawrence, Mass.; George at home; Alex in N. B.

Her funeral was held on Wednesday from her late residence to Hope River Church, at which Requiem High Mass was celebrated by Rev. Fr. Dalton, who also officiated at the grave in the adjoining cemetery, where her remains were laid to rest.

Pall bearers were Messrs. Howard Gauthier, Henry Peters, Andrew Blacquiere, Ernest Gallant, Leo McKinnon, Stanley Doiron.

May her soul rest in peace.

Miss Mary Thompson, Charlottetown.

Mrs. Martin MacInnis, St. Peters Bay.

Mr. Joseph Lewis, St. Peters Bay.

Mr. and Mrs. Harold Thompson, Toronto.

Mr. and Mrs. T. A. Ledwell, St. Peters Bay.

Mr. and Mrs. John F. Wilson and family, St. Peters Bay.

Brotherhood of Railway Clerks, Lodge 1625—6.

Card Of Thanks

Mr. Michael D. McAulay and family wish to kindly thank the Clergy, the Sisters, and Nurses of the Charlottetown Hospital; also all those who sent Mass Cards, Messages of Sympathy, and all the others who assisted them in any way during their recent sad bereavement.

BIGGER ALLOWANCE

PETERBOROUGH, Ont., (CP) — The nickel ain't what it used to be. The Children's Aid Society here voted to increase the weekly pocket-money allowance for children over six years old from five cents to 25 cents.

Peakes and Vicinity

..*Miss Louise Brazel, Charlottetown, spent the week-end of April 17 at the home of her parents, Mr. and Mrs. Thomas Brazel.

Mr. Elwood Donnelly, Charlottetown, spent the week-end of April 17, at the home of Mr. and Mrs. Alfred Handrahan.

Mr. St. Clair Fisher, student at St. Dunstan's College, spent the Easter Holidays at the home of Mr. and Mrs. Thomas Dunphy.

Mr. Aeneas McIntyre, Savage Harbour, was a recent visitor at the home of Mr. and Mrs. Joseph Kelly and family.

Miss Rosella Devine, student at St. Dunstans College, spent the holidays at her home.

Mr. Wilfred Kiggins, druggist, Borden, spent the week-end of April 17 at the home of Mr. and Mrs. M. Handrahan.

Miss Teresa Handrahan, teacher in Borden school, spent the Easter holidays at her home on St. Patricks Rd.

Mr. John Anstie spent the week-end of April 17 with Mr. and Mrs. Harry Anstie, Montague.

Miss Peggy Bradley, Charlottetown, spent the Easter Holidays, with her parents, Mr. and Mrs. Urban Bradley.

Mr. and Mrs. Eugene McAree, Boston, Mass., who are now spending their vacation in Pisquid at the home of Mr. and Mrs. Chester Hendricken visited friends and relatives in St. Teresa, April 18.

Miss Pearl Grant spent the week-end of April 17, at Mt. Stewart guest of Miss Carlene McEachern.

Mr. and Mrs. Herbert Hackney and daughter, Donaldston, spent the week-end of April 17 at the home of Mr. and Mrs. Leith Stewart and family.

Mr. Huntley Stewart, Donaldston, spent the Easter holidays with his parents on St. Patrick's Rd.

Miss Doris Donnelly, student at Notre Dame Convent, spent the Easter holidays at the home of her parents, Mr. and Mrs. Alfred Donnelly.

Mr. Dominic McInnis, who has spent the winter months at the home of his brother and sister-in-law, Mr. and Mrs. Rupert McInnis left on return trip to Boston, Mass., on April 18.

Friends of Mr. Terrance McInnis, who is a patient at the Provincial Sanatorium, will be pleased to know that he spent Easter with his wife and family, Elliotvale.

Mr. James McAree, Charlottetown, spent the Easter holidays with his parents, Mr. and Mrs. James McAree, St. Teresa.

Mr. Elmer McInnis left for Boston, Mass., April 18, where he plans to spend two weeks visiting his uncles and aunts.

Teachers from this vicinity attending the Teachers Convention held in Charlottetown, April 19-22, include, Misses Anne and Marian McInnis, Pearl Grant, Margaret McKenna, Marjorie Trainor, Marian Rogerson, Mary Handrahan, Mr. J. T. Valley and the Rev. Sisters.

St. Teresa Dramatic Club presented their three act play before a large audience in St. Teresa parish hall on April 19. BU.

BIG FOX CATCH

BRANTFORD, Ont., (CP)—Bud Ireland, Hartley Bishop and Bob Keddy discovered 24 fox pups in a den near here. The township will pay $120 in bounties on the foxes, believed from three separate fox families.

THIS MONTH'S SPECIAL
FREE CHECK OF OIL FILTER

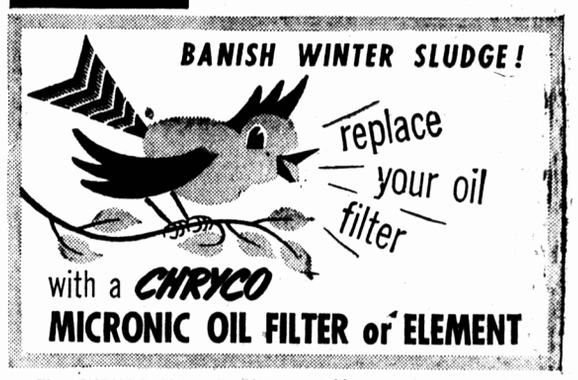

The CHRYCO Micronic filters out ⅓ more harmful grime ::: has up to 950 sq. ins. of filtering area (ordinary filters have only 69) ::: filters faster for greater engine protection'

Get your FREE oil filter CHECK now!

INSIST ON CHRYCO PARTS THEY'RE GUARANTEED

CHRYCO is a trademark of the Chrysler Corporation of Canada, Limited

CHRYCO PARTS AND ACCESSORIES ARE SOLD BY ...

F. R. MacLAINE LTD.

Malpeque Road Phone 7358 or 7359

Quality Counts— AND Thor MEANS QUALITY

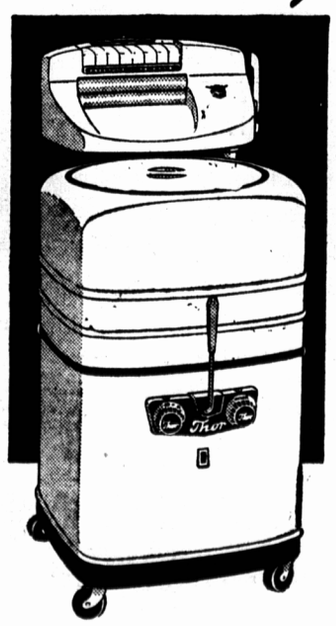

For nearly half a century the name Thor has stood for quality in household appliances. To Thor, quality means a product made with the best of materials . . . scientifically designed and engineered to give top performance . . . built by skilled craftsmen to give a lifetime of service and satisfaction.

Thor quality costs no more because it proves itself in savings and trouble-free service over the years. Dollar for dollar, Thor is the best investment you can make.

THOR SUPERFLEX SETS THE PACE

You'll be proud to own the new Thor Superflex, the only modern, square-styled wringer washer. Fits compactly in kitchen or utility room. And it's complete with Pilot Light, Automatic Timer and Controls all conveniently and attractively mounted on front of washer.

TAKE THIS THOR SUPERFLEX WASHER; for example —

This washer gives you more than any other washing machine. It has the new Superflex washing principle — Thor's 9-Vane Super Agitator and square-styled Superflex tub combine to give faster, cleaner washing.

The Thor Super Safety Wringer — designed and built exclusively by Thor — releases automatically if clothes wind around the roll. This wringer gently presses the maximum amount of water from even the most delicate materials without injury. The automatic pressure of this deluxe Thor wringer is so equalized that it will efficiently extract water from clothes of widely varying thickness without adjustment. As proof, ask your Thor dealer to show you how this wringer will hold firmly a dollar bill and the handle of a broom at the same time.

DOLLAR FOR DOLLAR YOU GET MORE WITH THOR

YOU CAN DEPEND ON Thor HOUSEHOLD APPLIANCES T.M. Reg.

5IK

FIRESTONE
BRYENTON & MacKAY CO.
GREAT GEORGE ST.

Like money in the bank!

The '54 Hillman Minx *is* money in the bank! You save when you buy your Hillman . . . you save while you drive your Hillman . . . you get back more when you trade in your Hillman! Here is the last word in automobile economy—yet the new '54 Minx is the most beautifully-styled, the most luxuriously fitted of its class. For real economy, breath-taking design and sparkling performance, see the '54 Hillman at your local dealer's now!

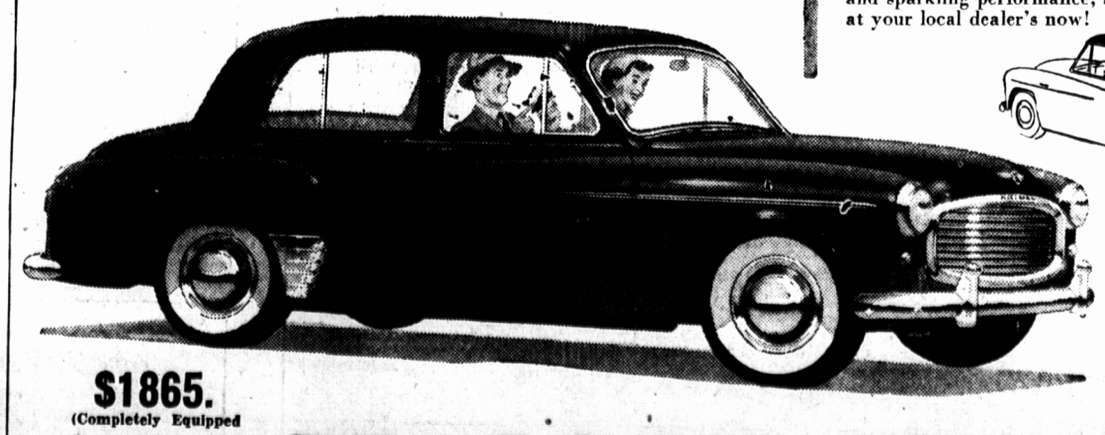

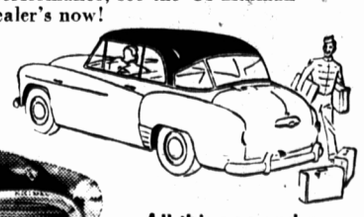

All this . . . and a Hardtop too!

The '54 Hillman Californian is the smartest hardtop on the road—for hundreds of dollars less! Don't miss seeing the whole Hillman Line—sedan, convertible, hardtop and station wagon.

$1865. (Completely Equipped

1954 HILLMAN Minx

Use genuine Hillman parts—available through dealers—from coast to coast.

ROOTES MOTORS (CANADA) LIMITED • HALIFAX • MONTREAL • TORONTO • VANCOUVER
HILLMAN • HUMBER • SUNBEAM-TALBOT • COMMER • KARRIER • ROVER AND LAND-ROVER PRODUCTS

256 QUEEN STREET MARTIN'S GARAGE DIAL 4544