C. N. E. MOTORMEN PLAY SANTA

Canadian National Express motormen play Santa Claus at Christmastime as they deliver gaily-wrapped gifts to many thousands of homes right across Canada. ..(CNR Photo)

Seed Potatoes For Greece Are Loaded At Souris

The Motor vessel Sevensksund of Swedish registry sailed Saturday afternoon from Souris with 24,000 sacks of seed potatoes consigned to Greece. The cargo, packed in 112-pound bags, was loaded by Canada Packers. Varieties were Katahdin and Keswick.

Another freighter is expected at Souris next Sunday to load another cargo of seed to Greece. She will probably take on some 56,000 sacks.

The Sevensksund is only a new vessel, her first voyage being from European ports to New York. In the latter place she took on a part cargo of automobiles and havy diesel engines, consigned from the U. N. to Tunisia, before to P. E. I to complete the load.

Captain is Jonas Lidstorm. He has a crew of 34.

The ship is 376 feet long, with gross tonnage of 2,950 and a net of 1,530.

EASTERN GUARDIAN

KILMUIR Christmas concert December 17th.

ALLISTON Christmas concert. Cambridge Hall, Dec. 20 at 8 p.m.

LEFT on my farm at Brudenell, one cow and calf. If not called for by Dec. 12th, will be sold for expences. Ernest Robertson.

ONEX RINGS, Gents and ladies. Retail $10.00 to $35.00. Boehners Jewellers.

DIAMONDS LARGE selection. Priced from $25.00 to $500.00. Boehner's Jewellers.

PERSONALS

Mrs. R.G. MacDonald, Montague, left last week for Gladstone, Michigan to visit her brother Frank Andrew, who is seriously ill. She was accompanied by other members of her family from Charlottetown and Montreal.

Mr. Daniel Semple, Victoria Cross is a patient at the Kings County Memorial Hospital. His friends wish him a speedy recovery.

Mr. and Mrs. Henry MacLaren and Mr. Ernest MacLaren, Charlottetown, were visitors to Montague on Wednesday. They attended the funeral of the late Warren Wightman which was held from St. Anrdews Presbyterian Church.

Mrs. Thomas Clair and son William, Montague, returned to her home after a brief visit with relatives in Dartmouth, N.S.

Mr. and Mrs. J.A. MacLean, Montague, were recent visitors to Pictou, N.S.

Mrs. A.D. MacLure, Montague is visiting in Charlottetown, guest of her son-in-law and daughter, Mr. and Mrs. Martin Currie.

Geo'town Mayor At APEC Dinner

Prominent among community representatives at the APEC dinner held Friday evening at the Bison Restaurant, Montague, was Mayor Raymond Solomon of Georgetown who briefly addressed the meeting and expressed his appreciation for the invitation from the Junior Board of Trade to attend such an important meeting.

Other Georgetown citizens in attendance were Dr. Kennedy, Messrs. William Fitzgerald and Waldron Lavers.

Among the Murray River representatives were Mr. M. Ferguson, G. Ferguson, Hon. Dr. Lorne Bonnell, and Bill Keenan. Mr. Crilly Lea and Chet Irving were in attendance from Murray Harbor. Mr. Grant Graham and Mr. Wendell Graham represented Murray Harbor North.

Tributes

(Continued from page 1)

untiring servant of all the people of Prince Edward Island.

MOST REV. M. A. MacEACHERN
Bishop of Charlottetown

I can think of no greater tribute to pay the late Doctor MacMillan than to say that his was a FULL life. As a Catholic, as a citizen, as a professional man,—in all his activities, he gave his utmost. Generously equipped by God with talents of a high order, he was always ready to place them at the disposal of that self-same God whether directly, by a most conscientious fulfillment of his religious obligations, or indirectly by a most generous spirit of service to his fellowmen.

The first duty of a good citizen is to serve God according to his conscience, and the second is included in the first, and is like it, a religious duty, namely, to serve one's country and to aid our brethren. The love of God and love of country were linked together in the heart of Dr. MacMillan,—that heart which now beats no more. Patriotism, the noblest of the natural virtues, was as a living fire within his soul, and his patriotism was always sanctified by his religion in the practice of which he was at all times an exemplar. Fearless in all his undertakings, he faced death, this unique experience, without fear, because he led a full life,—more in the service of others than his own. He was a man who loved his fellow-citizens to the extent of sacrificing his time and talents for their benefit in his native province. Although he could have been more successful from a worldly point of view in larger and more opulent centres, he chose to live and die in his native and beloved Island. He was a man who loved his own, who sought out, sustained and lived among his own with joy and pride, and with the conscientious conviction that he was simply doing his duty.

Dr. MacMillan's faith was always staunch. He died duly prepared to render an account of his stewardship. His death was edifying. We loved him in life. We loved his open, frank, generous ways. We shall not forget him in death, and we shall continue to pray that God may have mercy on his soul.

HON. THANE A. CAMPBELL
Chief Justice of Province

I was deeply grieved to learn this morning of the death of Dr. William J.P. MacMillan Lieutenant Governor designate of Prince Edward Island. His appointment as representative of Her Majesty in our Province was the culmination of a long and distinguished career in professional and public life both civic and provincial and I was looking forward with keen interest to the honour of swearing him into office on December sixteenth.

I had a long and memorable association with Dr. MacMillan on opposite sides of the Provincial Legislature both when he was Premier and leader of the opposition.

Though he was a vigorous leader of the opposite party I found him always ready and eager to co-operate in all policies which he considered to be for the best interest of our province and of Canada.

I was happy to be able to recommend that the OBE be conferred on him in recognition of his outstanding services to medicine to the Red Cross and to the Auxiliary War effort.

Sir William's passing will be a great loss not only to his sorrowing family and his immediate friends but to the whole province which he has served so loyally.

MAYOR STEWART

I was shocked and saddened to learn, this morning of the untimely passing of the Hon. Dr. W.J.P. MacMillan, Lieutenant Governor elect of this Province.

Speaking as Mayor of the City of Charlottetown, and on behalf of the City Council, and all our citizens, I feel that by his passing a vacancy has occurred, in the life of this community, that time alone can fill. We at City Hall can recall the outstanding contribution Hon. Dr. MacMillan made to good Civic Government over the past half-century. He was our City Health Officer from 1916 to 1931. He represented the City on the Charlottetown School Board from 1916 until his resignation from this body in 1956.

His leading activity in such bodies as the Children's Aid Society, the Red Cross, Crippled Children's work, and any endeavour that would further better health and welfare for our citizens found him without a peer.

As representative in the Provincial Legislature, from the City of Charlottetown, over the years, he was always striving to place on the Statute books of this Province legislation that would be of lasting benefit to all of our citizens.

One of the outstanding characteristics of the Hon. Doctor was that, regardless of politics, he was always the leader and adviser in any movement for the betterment of our system to provide better health and education for all of our citizens. Our present Department of Health and Welfare and our Department of Education, will always be looked upon as monuments to his foresight and acumen.

It was a notable criterion of his character that he consistently discovered and publicized every merit and service of his fellow man, at times, when appreciation might do the most good.

Truly Charlottetown has lost a great citizen.

I would like to add a personal note of appreciation of the great friendship, help and guidance he always gave my father when they were associated in the public life of this Province.

To those who are left to cherish his memory I extend my heartfelt sympathy.

HON. GEORGE D. DeBLOIS

The sudden and unexpected passing of Doctor MacMillan is a great loss to the community, to the Province, and to the Nation. Yes, and it is a great personal loss to all who knew him and were privileged to enjoy the warmth of his friendship.

Dr. MacMillan stood for the highest ideal of honour and integrity. He was in every respect a noble example as a Citizen, as a Statesman, as a Churchman, and as a Man.

Alhough warned to slow up he chose to continue the full and beneficient life he had always lived, giving unsparingly of his time and strength for the welfare of his fellowmen. He was indeed the true type of a Christian Gentleman.

His memory will be held in grateful and affectionate remembrance throughout the land.

"A friend to truth, of soul sincere,
In action faithful, and in honour clear;
Who broke no promise, served no private end,
Who gained no title, and who lost no friend,
Ennobled by himself, by all approved,
Praised, wept, and honoured by the friends he loved."

My heartfelt sympathy is extended to his wife and family.

W. R. SHAW
Leader of the Opposition

The announcement this morning of the death of Dr. MacMillan was received with deep regret and a sense of keen personal loss. He was one of my warmest friends and over the years a wise counsellor. In his passing our Province has lost a great citizen, a man of high honour and integrity. His fine unselfish public services in our political Education, Social, and Health and Welfare departments are beyond evaluation. My sincere sympathy as I attend a meeting of the Canadian Red Cross here in Toronto, in which he was so deeply interested throughout his life, goes out to Mrs. MacMillan and the members of the family.

R. R. BELL, Q.C.

Prince Edward Island has lost one of its most outstanding sons and I join with all citizens in expressing our deep sorrow in the loss of Dr. MacMillan who had just reached the pinnacle of his career in being called to represent Her Majesty Queen Elizabeth as Lieutenant Governor of his native province.

I was associated with Dr. MacMillan for many years in the political life of this Province and was an admirer of his fairness at all times to all citizens and of his intense interest in the welfare of our Island's people.

Dr. MacMillan had created a niche for himself in our Province's history for his outstanding work in Education and Public Health. Many of the benefits now enjoyed by us to-day in the realms of education and health are directly responsible to Dr. MacMillan's personal efforts.

In the passing of Dr. MacMillan, his profession has lost an honored member, Charlottetown a foremost citizen and the Province a distinguished son.

L. E. PROWSE, M.D.
President Medical Society

The death this morning of Dr. W.J.P. MacMillan removes from the ranks of medicine, not only of this province, but of all Canada one of its most revered, and most respected, Medical statesman.

From the establishment of his practice in Prince Edward Island Dr. MacMillan has been an active member of the Prince Edward Island Medical Society and the Canadian Medical Association, and for twenty five years, ably represented this province on the executive of the Canadian Medical Association.

His sound judgement, the breath of his experience, his compassion for the ill, and the sincerity of his concern for the well being of his fellow Canadians combined to make Dr. MacMillan a most respected and valued councillor at meetings of our own local and national bodies. Dr. MacMillan will be sorely missed in many places, but nowhere more so than from the Councils of organized Medicine.

To Mrs. MacMillan and to the family, the Prince Edward Island Medical Society extends its heart full sympathy.

R. C. PARENT
President Rotary Club

Dr. W.J.P. MacMillan, or "Dr. Will" as he was known to his fellow Rotarians, was a member of the Charlottetown Rotary Club for more than thirty-six years. He joined in January 1921 and only four Active members of the club have held membership for a longer period During all these years he has truly upheld and practiced the object of Rotary which is to encourage and foster the ideal of service as a basis of worthy enterprise. In his case of Dr. Will this ideal of service was exemplified in his high ethical standard in his profession and in community life.

The project of the Charlottetown Rotary Club most dear to his heart was the work with crippled children and for twenty-five years this work has been carried on with his encouragement.

In our Rotary Club Dr. Will was ready to support any worthy project. He was a true Rotarian and he will be missed by his fellow men.

On behalf of the Charlottetown Rotary Club I extend to his family very sincere sympathy.

DR. L. G. DEWAR, M.L.A.

Just a few days ago I wrote Dr. W. J. P. to congratulate him on his appointment as Lieutenant Governor of the Province. I remarked that it was a fitting honour for the elder statesman par excellence in Prince Edward Island.

Now he has been called to still higher service.

In his unexpected passing, sincere sympathy goes out to his family and a host of friends. The community, the Province, the Church have lost a great champion; a man who like Wellington, "never sold the truth to gain the hour or paltered with Eternal God for power."

J. P. MacINNIS

I knew Dr. W. J. P. MacMillan as physician, friend, and leading citizen. He worked systematically, tirelessly and successfully for his fellow man and abundant evidence of this is writ on the pages of history of Prince Edward Island for the past forty years or more.

Endowed from early youth with a brilliant intellect he developed his talents to full degree as educator, physician, surgeon, community worker and statesman. Appreciation for his meritorious service was manifest, not only among his fellow citizens but was also featured by the awarding of the highest honors from church and state.

Dr. MacMillan had much to give and he gave it all for the benefit of mankind. He richly deserved the wealth of friends who honored him in life and who mourn him in death. It will be a long time before anyone approaching his greatness appears.

Such a noble life truly merits everlasting remembrance.

To his wonderful wife and helpmate and his devoted children I extend sincere sympathy.

THANKS

The family of the late William B. Hilchey of Montague wish to thank all their friends and neighbours for their thoughtful kindness and help in any way during the illness and bereavement of their father.

Attention Former Hazelbrook Creamery Patrons

Your Cream Hauler, Buddy MacKinnon, will be collecting cream over the same route as usual for Morell Co-op Creamery and any patrons on this route interested kindly contact Mr. MacKinnon.

MORELL CREAMERY CO-OP ASSOCIATION

NOTICE

The Directors of the Hazelbrook Dairying Company deem it advisable at the present time to discontinue the routes until such time as the factory is re-opened. We wish to thank all patrons for their co-operation in the past.

A meeting of all patrons and shareholders will be held as soon as possible.

EARLE INGS, Pres.
Mt. Herbert.

THANK YOU ALL

FOR YOUR DONATIONS TO OUR BIG RADIO AUCTION.

In addition to the list of firms already published donations were generously made by the following:

Stanley Llewellyn	$ 2.00
Robert Mellish	1.00
Fred Nicholson	2.00
Staff, Bank of Commerce	7.00
Neil D. Walker	5.00
McLeod & Greene	10.00
Arnold Wightman	5.00
Jo Ann Dress Shop	3.00
D. A. Acorn	1.00
John E. Sheperd	.50
Mrs. Camille Lanteigne	.50
Norman MacKenzie	2.00
H. M. Brothers	5.00
L. MacNeill	1.00
Mrs. D. Scrimgeour	2.00
Jack Webster	1.00
Mrs. Francis Sheperd	1.00
George Gallant	1.00
A. A. MacPhee	1.00
Rev. Father O'Hanley	1.00
Douglas MacLaren	10.00
A. J. MacFarland	5.00
Athol MacKenna	5.00
Lloyd Suckles	5.00
Mrs. Wm. MacLaren	1.00
Rev. Owen Kiggins	2.00
Women's Auxiliary Canadian Legion	2.00
Capt. H. Larsen	2.00
Frank MacLean	.50
Staff, R. C. M. P.	8.00

2 Boxes Chocolates	$ 5.00	Harry Jamieson
Box Chocolate Bars	5.00	Imperial Service Station
Four Roast Duck Dinners	6.00	Hillside Inn
Electric Iron	7.95	Minnie's Gift Shop
50 Loaves Bread	10.00	Montague Bakery
Bag Flour	6.75	Montague Co-op
Roast	3.50	Jim MacLean
Pr. Wall Plaques	7.90	V. Pepler
2 Gallons Prestone	7.20	Montague Garage
Case Juice	4.50	T. L. Lewellyn
Jar Chicken, 4 Doz. Eggs	3.70	E. Bulpitt & Son
8 lbs. Honey	2.90	Louis Jenkins
Welding	5.00	Alban Bros.
Case Beans	4.50	R. J. MacDonald
1 Flashlight	2.45	H. J. Mabon
Box Apples, ½ Case Oranges	10.00	Clark Fruit Co.
Table Lighter	4.00	Michael Bros.
2 Ctns. Green Beans	8.50	J. W. Windsor & Co.
3 Boxes Chocolates	6.00	Sidney T. Green
Hand Decorated Towel Set	4.35	Joe Vuozzo
Bag Potatoes	1.60	John Jackson
Shirt	3.95	Harry Dunn
Box Lobster Paste	5.00	Wendall Graham
Gallon Anti-Freeze	4.00	Laurie MacHerron
Jacket	5.00	Andrew MacKenzie

We also thank our auctioneers for a job well done:—
PHIL BARLOW, BOB GLOVER, LORNE WIGGINTON, GILBERT CLEMENTS

Also Mr. Fred Webster for his help in delivering merchandise.

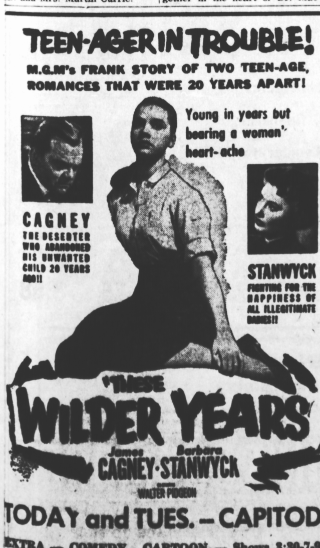

Inco Research helps Canada grow

This scale model of an orebody at Inco's Creighton Mine is made of layers of coloured sand and gravel. The dark layer near the bottom represents the higher grade ore; above are layers of lower grade ore and waste rock containing little or no ore. By shifting the flow of these sands, Inco was able to study and adapt an unusual method of low cost mining to this ore, making its recovery economical.

Through Inco Research lower grade ores are mined economically

At Creighton Mine near Sudbury a large body of lower grade ore was known to exist. It promised to be an important source of nickel and copper—if it could be mined economically. But how to get this ore out at a cost low enough to be commercially practical?

Intensive study went into the problem. Underground tests were made. Observing that the earth above the mined-out orebodies had begun to settle, Inco mining engineers suggested the possibility of mining the lower grade ore by induced settling. Ore would be cut away from the underside of the orebody. As the support for the ore and rock above was removed, the mass would begin to settle causing the ore to break up so that it could be drawn off and recovered. The idea sounded good.

Scale models were built to determine how the ore could be drawn off from below without getting the waste rock above the ore. Then the method was tried in the mine. The results were so promising that regular mining operations were begun. Today, Creighton Mine is producing 12,000 tons of this lower grade ore daily. And Inco Research did it!

INCO SCHOLARSHIPS
Available For High School Graduates

To help capable and deserving high school and preparatory school graduates get a university education, Inco has established 100 four-year scholarships in Canadian colleges and universities. Twenty-five scholarships have been awarded for the academic year 1957-1958 and twenty-five will be awarded for each succeeding year so that all 100 scholarships will be in effect by September, 1960. For complete information, write for free brochure on THE INCO SCHOLARSHIP PROGRAMME.

THE INTERNATIONAL NICKEL COMPANY OF CANADA, LIMITED
55 YONGE STREET, TORONTO

Producer of Inco Nickel, Nickel Alloys; ORC Brand Copper, Tellurium, Selenium and Platinum, Palladium and other Precious Metals; Cobalt and Iron Ore.