



'FRANKENSTEIN WORKSHOP'

Ralph Albert of Toronto and his son Joe, 15, look over some of the equipment he used in hypnosis experiments. Albert calls the basement of his home his "Frankenstein workshop." Albert has been criticized by members of the North York Board of Education for hypno-

tizing his children and teaching other parents to do the same to improve scholastic standings. (CP Wirephoto)

Russian Reds Take New Look At Both Stalin, Khrushchev

By JOHN WEYLAND
MOSCOW (AP) — The Soviet Union will never return to Stalinism or Khrushchevism because the evils of both "have been resolutely thrown away," a party leader said Wednesday. Nikolai G. Yegorychev, head of the Moscow party organization, gave the assurances at the second day's session of the Soviet Communist party's 23rd congress.

Holding one of the highest positions in the Soviet power complex, Yegorychev obviously was laying down the official Kremlin line.

His mention of Joseph Stalin and Nikita S. Khrushchev could be the beginning of a re-evaluation of the two leaders during the congress. Communist sources had said this would happen.

WILL SHUN PAST
"The cult of personality, violations of Leninist norms and the principles of party life, socialist law—all that hindered our movement forward—have been resolutely thrown

away by the party and it will never return to the past," Yegorychev said.

The terms are those which have been used here to label both Stalin and Khrushchev. Yegorychev specifically mentioned "Stalinism" but avoided direct references to Khrushchev.

The appraisal of the two Soviet leaders appeared to be one of the major issues before the congress, the first to be held since Khrushchev's ouster in October, 1964.

Yegorychev was careful to distinguish between Stalin and Khrushchev and the achievements made during their rule. These were credited to the Communist party.

TO PRESERVE HISTORY
"The party also resolutely rejects any attempts to cross out the heroic history of our people who, under the guidance of the party, for almost a half-century have passed a difficult but glorious way of struggle and victories," Yegorychev said. "Now we see that something

could have been done better since 50 years have taught us much. But what has been done fills the hearts of the Soviet people with pride and amazes our friends in the entire world."

Trying to distinguish between the party and the two men who dominated it for 40 years could be a tricky business. Both Stalin and Khrushchev both undoubtedly still have their defenders within the Communist party.

WHITE COLLARS DOMINANT

MOSCOW (Reuters) — The Soviet Communist party, although known as the "party of the proletariat," is still dominated by white-collar workers and other groups normally associated with the middle class. In his report to the party's 23rd congress Tuesday, First Secretary Leonid Brezhnev disclosed that clerks, technicians and professional persons make up 46 per cent of the total membership of 12,741,000. Manual workers form only 37.8 per cent and peasants accounted for 16.2 per cent.

Flood Peak Due Shortly On Red River

WINNIPEG (CP) — The Red River edged upward at a slow crawl Wednesday and Agriculture Minister George Hutton of Manitoba said next week will be a "critical period" in this spring's flood picture.

With the melt speeding up under the influence of daytime temperatures in the 50s and 60s, Mr. Hutton said rain during that period could have serious effects.

In the five-day weather outlook, however, only moderate precipitation is foreseen.

The Red's watershed, extending deep into Minnesota and with many tributaries in that state and neighboring North Dakota, still has substantial snow cover.

The river remained ice-covered from Winnipeg to Grand Forks, N.D., 140 miles to the south, although it was broken around the edges as the slowly-swelling river lifted it upwards.

Predictions were unchanged for a high-water mark of 26 to 29 feet above winter average ice level, compared with 30.3 feet in the 1950 disaster, at Winnipeg between April 13 and 22.

RISE VARIED
Rise in the 24 hours to 8 a.m.



LIBERAL SENATORS DIE

Two Liberal senators have died following illness. Senator Allan L. Woodrow, 79, (LEFT) of Toronto, a former honorary treasurer of the National Liberal Federation of Canada, died Tuesday night in a Toronto hospital. Senator F. Gor-

don Bradley, 76, died Wednesday at his home in Bonaville, Nfld. He was a former secretary of state for Canada. Both men were appointed to the Senate in 1953.

(CP Wirephoto)

PLANE NEEDS TIME

When airliners travelling at 2,000 m.p.h. are built, it will take 13 minutes for them to turn 180 degrees in the air.

WHIM ROAD

Mrs. Buddy Wight and family have returned to Barrie, Mass., after visiting with her mother, Mrs. D.B. Mathieson, Milltown. She was accompanied by Mrs. Louis Wright and Mrs. Archie Wight of Lower Montague, who will spend a short vacation in Mass.

Roy Kearney, Banff, Alberta, is a guest of his parents, Mr. and Mrs. Joe Kearney, Sturgeon.

Mr. and Mrs. Seymour MacKinnon who have been living in Oshawa, Ont., for the past few years have returned to the Island and have taken up residence at Brooklyn.

Word has been received by Lester MacDonald, Whim Road of the sudden death of his cousin Thomas Kee of Burlington, Mass. He is survived by his wife the former Florence Turnbull, one daughter Margaret and two sons, Thomas Jr., and Robert of Texas. Funeral service was held in Woburn-Methodist Church. Interment was in Burlington cemetery.

Lowell Stead has returned to Lower Montague after attending courses at the Massey-Ferguson school in Moncton, N.B.

Mr. and Mrs. Harry Annear, Montague left Friday on a business trip to Toronto. While there they will be guests of Mrs. Annear's sister, Carole Bohner. They were accompanied by Mrs. Vincent MacLean of Montague who will visit with friends and relatives in that area.

Mrs. James Aitken and Kenneth of Georgetown Royalty left last week to visit her daughter and son-in-law Mr. and Mrs. Robert Sweet, Grindstone, Magdalen Islands, P.Q.

Mr. and Mrs. Douglas Melish, Union Road and Ernest Robertson, Montague have returned from a visit with relatives in Boston, Mass.

FEW CUT TIMBER
Logging licences for a total of 76,000 square miles of Ontario are held by 13 pulp and paper companies.

We Trade

- * Furniture
- * Appliances
- * Televisions

FIRESTONE
Home and Auto Ltd.
Dial 4-5547

Pancake Perfect

Ery Del

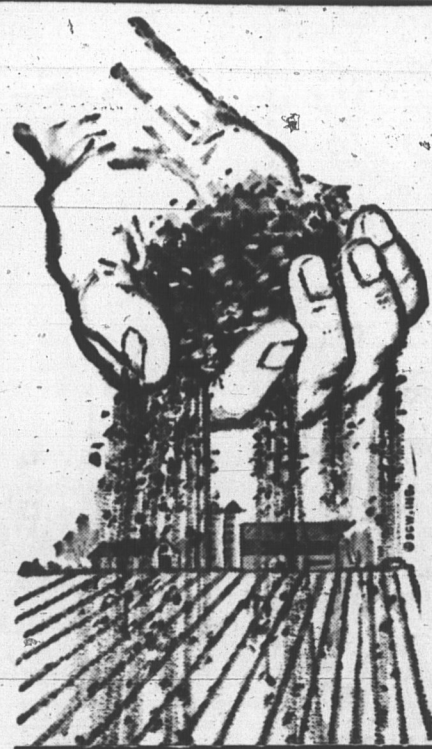

FARMERS MARKET

There's Something Here For Every Farmer!



Check these reliable firms for the best buys in all Farm materials

Barqains
in USED FARM MACHINERY

Here are just a few of the many top notch tractors available at Reid and MacKenzie's, Montague

- 3 MF 35 Massey-Ferguson Models. Reconditioned and ready to roll.
- One Fordson—Major Diesel completely overhauled and ready to handle the toughest jobs.
- 3,2085 Ferguson models, come in and pick the one that suits your pocket book.

ALL GOING AT REASONABLE PRICES

REID and MacKENZIE
Your Massey Ferguson Dealer
Montague P. E. I.

RIGHT THIS WAY...

GROWING TIME SEEDS

As seed grain is in short supply for this coming season, we would suggest that farmers book their requirements early to avoid disappointment.

We will have in stock Garry and Russell Oats, Charlottetown 80 and Herta Barley, Silverhill Buckwheat, Selkirk Wheat and Tetra Petkus Fall Rye, all Canada No. 1 seed.

We will also have full line of grass seeds, so call and book your requirements early.

HALIFAX SEED CO. LTD.
72 Queen St. Dial 4-8313

JOHN BEAN MEETINGS FOR POTATO GROWERS

The annual meetings of John Bean users, and prospective users, will be held at the times and places shown below. You are cordially invited to attend and to meet...

MR. PAUL YOUNG
John Bean Representative and

MR. GEORGE PAULETTE
Gorman - Rupp Representative

Films will be shown and a discussion held with regard to spraying and harvesting of potatoes as well as films on irrigation.

Saturday, April 2nd, at 2 P.M. at Linkletter Motel, Summerside
Monday, April 4th, at 8 P.M. at Church Hall, O'Leary
Tuesday, April 5th — 8:00 P.M. Bison Restaurant, Montague

HALL MFG. CO. LTD.
John Bean Distributors
Summerside P.E.I.

Play it Safe!

PLANT PRIDE

As the result of years of continuous research and development work, all the features you want in field corn are now bred-in to every Pride Variety—we call them "YIELD INSURANCE FACTORS"—Strong GERMINATION... Extra DROUGHT RESISTANCE... Stronger STALKS and ROOT SYSTEMS... Safe MATURITIES... Superior FENCING and HUSKING qualities... Extra YIELDING Ability. Each year more and more farmers PLANT PRIDE because they know they can count on Pride for extra corn profits.

PRIDE CORN WITH YIELD INSURANCE FACTORS

SEE US TODAY ORDER NOW!

pride SEED CORN

HALIFAX SEED CO. P.E.I. LTD.
92 Queen St. Dial 4-8313

ANNIVERSARY SPECIALS ON Used Tractors and Equipment

- 1 Cockshutt 40 with wide adjustable front axle and live P. T. O.
- Farmall H with hydraulic & P. T. O.
- 1 Massey-Ferguson 50 with live P. T. O.
- 1 John Deere B with hydraulic & P. T. O.
- 1 Ferguson tractor
- 1 8 N Ford
- 1 N A A Ford
- 1 Cockshutt Fiat
- 1 30 Cockshutt with cultivators & hitlers and live P. T. O.
- 2 sets used Disc International & John Deere

You may also see a complete line of New Ford Tractors & Equipment at your Ford Tractor and Equipment Dealers.

Orville R. Turner Ltd.
Winsloe Phone 2-1825

RECONDITIONED FARM MACHINERY

Yes, you'll find a good selection of top quality reconditioned tractors and farm machinery...

ALSO THE LATEST IN NEW INTERNATIONAL FARM MACHINERY AT...

MacLEOD and GREEN LTD.
Montague P. E. I.

ATTENTION FARMERS

To all Dealers and Farmers in P. E. I.:

We are taking orders for eighty-four cars of lime each week.

Please send your orders to me for the day you want your lime at your station so I can give you service.

I will be calling on all dealers before the middle of April.

LEVI YOUNG
Cherry Valley
Phone 62-4 Vernon River
"Your Havelock Lime Dealer"

ALLSTATE TRUCK AND TRACTOR TIRES

Best for Service and dependability. At lowest prices ever.

Examples:

Size 400 x 19 Front Wheel	10.95
Size 550 x 16 Front Wheel	12.25
Size 9 x 24 Rear Wheel	38.95
Size 10 x 28 Rear Wheel	47.95
Size 11 x 38 Rear Wheel	69.95
600 x 16. 6 ply	19.95
700 x 17. 6 ply	33.95
750 x 20. 10 ply	59.95
825 x 20. 10 ply	68.95

NOW IN STOCK
SIMPSONS SEARS
156 Kent St.