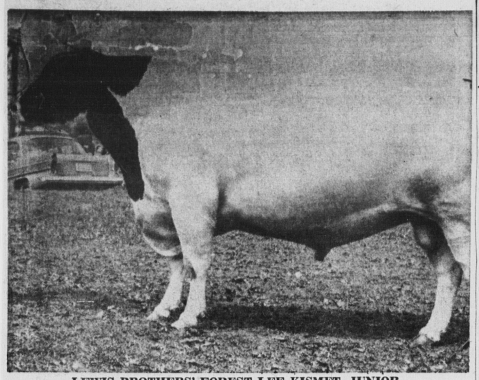

LEWIS BROTHERS' FOREST LEE KISMET, JUNIOR

Holstein Is Nominated As "All-Canadian-Bull'

Forest Lee Kismet Jr., a Holstein bull, owned by Ira and Claude Lewis, York, has been nominated for "All - Canadian Bull of 1962," provincial livestock director Lou Roper said yesterday.

The animal, which was senior and grand champion at the provincial exhibition last year, is the only Holstein from the Maritimes to be nominated.

"Kismet," said Mr. Roper, was classified excellent in December. This is the highest grading that can be received. Before winning these honors, he defeated his stablemate, Lewisdale Robert Hope, who had been the grand champion Holstein sale for the previous three years."

Discussing the experience of Ira and Claude Lewis in the breeding of cattle, Mr. Roper said, "about 13 years ago, the Lewis brothers, then of Freetown, were partners with their father, Colby Lewis who operated a large farm there and who was considered one of the most successful Holstein breeders in the Maritimes.

"Later, Ira and Claude came to York and purchased the well-known Ayrshire farm owned by the late B.R. Brown, recognized throughout Canada as one of the outstanding Ayrshire breeders of that time.

MORE THAN 100 HEAD

"Ira, shortly after, purchased another farm near the Brown farm and equipped it with a new cattle barn of the latest type. He now has over 100 head of Holstein cattle. The herd consists of approximately 35 milkers with the rest coming along in calves, yearlings, and two-year olds for replacements and to supply the trade with foundation stock."

Referring to Kismet, Mr. Roper said "there have been requests from as far away as British Columbia for semen from this bull and a limited amount will be available for export for artificial insemination work."

District LOL Has Annual

The annual meeting of the Hillsboro District LOL was held in Coronation Lodge, Millview, with District Master Loren Drake presiding.

A record attendance of members from the district was present and heard a very favourable report from the District Master and his officers.

The following officers were elected: District Master, Winston Drake; Deputy Master, Earl Carter; Chaplain, Arnold Bruce; Rec. Secretary, K.B. Young; Fin. Secretary, Arthur Brown; Treasurer, Donald Drake; Marshall, Howard Murray; Lecturer, James Coles; Deputy Lecturer, John MacLeod; Tyler, Hilson Hughes; Sentinel, M.L. Jardine; Auditors are Allison Carr and Sourgeon Moore.

Lunch was served by members of Coronation Lodge.

Winter Works Has 32 Projects

Thirty-two winter works projects, costing approximately $42,000, are currently being carried out in the province, under the joint federal-provincial municipal program.

Sixteen communities are taking part in the program, which involves such projects as construction of open-air rinks, installation of sewage systems and sidewalks, and construction and repairs to municipal buildings.

The estimated total payroll of the projects is $137,780; approximately 410 men are hired and they will work an estimated 13,445 man-days.

Under the program, the federal government pays one half of the payroll costs, the provincial government pays one quarter, and the municipality involved pays the balance.

Sea Power Restoration Is Predicted

By DAVE McINTOSH

OTTAWA (CP) — Taken together, the Cuba crisis and the Anglo-American Polaris pact of Nassau are seen by many defence authorities here as the restoration of sea power to its formerly prominent role and the death knell of strategic air power.

Officials say that if emphasis on sea power by the United States and NATO continues, Canada presumably would follow suit. Such a move would have wide ramifications for defence strategy, the defence budget and the military establishment in this country.

In the last 12 years, the RCAF has received as much of the defence budget as the RCN and army combined. Some officials foresee the possibility of a radical change in this picture to the point where Canada's main contribution to western defence will be naval or, at least, integration of the services' three traditional roles into one of conventional combined maritime operations.

Good Business Year Likely, Insurance Survey Predicts

By GREG MacDONALD
Canadian Press Staff Writer

This year will be neither a boom nor a recession year in Canada, says the Prudential Insurance Company of America.

The company, in its annual economic forecast, says Canada's Gross National Product will increase about 4.3 per cent to $41,200,000,000 compared with last year's rise of seven per cent.

"By almost any measure, Canada's economic performance in 1962 was the best since the boom of 1956."

The GNP, says the company, will increase by more than three per cent this year, excluding price changes.

Some of the highlights forecast include:

1. An increase of $900,000,000 in consumer spending over last year;
2. An increase of $450,000,000 in government spending;
3. An increase of $200,000,000 in inventories, all in farm investments, and
4. A decrease in the trade deficit of about 25 per cent to $300,000,000.

CONSUMER STABLE

It says the population growth, adult - in economic stabilizers such as unemployment insurance, and a steady relative shift away from consumption of goods and towards consumption of services has made consumer spending the strongest and most stable element in the post-war Canadian economy.

"This demand for services has grown from about one-third or less of consumer spending in immediate post-war years to about 40 per cent today. It reflects, in part, the satisfaction of pent-up demands for consumer goods but also reflects basic changes in attitudes toward education, recreation, medical care and other social services arising from an increasingly affluent society."

The company says the continuing population growth and the resulting demands for civic expenditures account in large part for the expected $400,000,000 in provincial and municipal spending.

It says it sees difficulty for the federal government in maintaining its austerity program as the economy slows its growth rate and therefore expects a modest increase of $50,000,000 in Ottawa spending.

CAPACITY EXCESS

The continued decline in business capital expenditures still reflects the excess productive capacity created during the 1956-1957 boom and the recent levelling in corporate profits after the rapid rise in 1961.

The company says that assuming an average crop this year coupled with the possibility of lighter grain exports, it is expected that farm inventories will increase to about $200,000,000 with no accumulation of non-farm inventories foreseen.

The rise in exports in 1963 will reflect the foreign exchange impact of federal government action in the latter half of 1962, government promotion of the tourist industry and sponsorship of trade conferences, the company said.

"Imports would normally be expected to rise somewhat when domestic activity is improving but the impact of the surcharges program should begin to have some effect in 1963. . ."

Island Group To Attend PC Ottawa Meet

Prince Edward Island will be well represented at the annual meeting of the national Conservative Party in Ottawa on Jan. 17, 18 and 19.

It now appears that between 50 and 60 delegates will leave the province next week for the meeting.

The provincial Conservative association will be represented, as well as the women's association, county organizations and the young PC's.

Practically all provincial cabinet ministers will attend portions of the meeting, including Premier Walter R. Shaw. Many ministers will be in Ottawa and Toronto on business at the time of the meeting.

About the only minister to remain in the province will be Hon. Alban Farmer who will be acting - premier next week.

EASTERN BRIEFS

HAS SURGERY

Mrs. Alvin S. MacKenzie, Murray Harbour South, is a patient in Kings County Memorial hospital, where she has undergone surgery.

COX FUNERAL — The funeral for Mrs. H.H. Cox was held Friday, Jan. 11, from Morell United Church where service was conducted by Rev. D. R. MacLennan. During the service "The Old Rugged Cross" was sung by the church choir. Pallbearers were Lewis Kelly, A. B. McAdam, Arthur Blaxland, Kendell Coffin, J.D. Jay and Freeman Jay. Flower bearers were Robert MacKenzie, Gerald MacInnis, Somerled Kelly, Alan Anderson. Interment took place in Marie cemetery.

Firm Moves Head Office To Ch'town

CAPITAL BUREAU OF THE GUARDIAN

OTTAWA — Head office of Casius Corporation Limited has been changed from Montreal to Charlottetown.

Notice of the passing of a special by-law to effect the change is contained in the current edition of the Canada Gazette.

R. List, secretary of the corporation, certifies that the special by-law was enacted by the directors at a meeting held on Dec. 19 and sanctioned by at least two-thirds of the votes cast at a special general meeting of shareholders held on Dec. 21.

The letters patent incorporating the company provided that the head office would be at Montreal. The special by-law changes the head office to Charlottetown.

HEFTY HAMMER

The sport of hammer throwing has been popular in Scotland and Ireland for many centuries, but originally a chariot wheel on an axle was used.

David Duff Celebrates 90th Birthday At L. Montague

MONTAGUE — David Duff of Lower Montague celebrated his 90th birthday, Jan. 8, when Mrs. William Thompson was hostess and held open house at Edgewood in his honor.

Many friends called to offer their best wishes. Mr. Duff was the recipient of many cards, gifts and telephone calls.

Mrs. Thompson was assisted at this delightful party by her daughter Mrs. Athol Robertson and Mrs. Vernon Nicholson.

Mr. Duff was born at Brackley Point Road. When two years old he moved with his parents to Dundas where he lived happily with a family of nine, until he was 20, when he moved to Boston where he became a very successful contractor.

Retiring in 1930, he bought the Stewart farm in Roseneath. For the past 15 years he has been a welcome guest at Edgewood, Lower Montague.

His hobbies are stumping — working in the woods and playing the violin. He enjoys life to the full, and is an avid reader still without glasses.

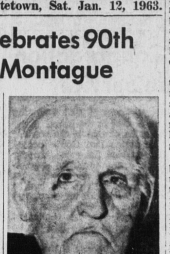

DAVID DUFF

Mr. Duff has three sisters, Jessie, Mrs. Neil MacDonald, Roseneath; Susan, Mrs. Ayers, Boston, and Lillian Mrs. Deaton, Florida.

Gov't Restrictions Keep Pesticide Danger Down

OTTAWA (CP) — Federal "speed limits" are keeping the danger to humans from poisonous pesticides well below hazardous levels, the Canadian Society of Zoologists was told here.

A symposium which centred its attention on Rachael Carson's controversial book Silent Spring heard papers from two federal scientists who described the research done to assure that the chemicals do not harm man or his food supplies.

Miss Carson's book, on the United States best-seller lists for months, deals with the threat to wildlife from the use of chemical poisons against insects and weeds.

Several zoologists at Tuesday's meeting echoed this concern with relation to birds and fish in Canada. But they appeared to agree, that the situation is improving and the benefits gained from controlling pests have been enormous.

Chemical control of insects has become "an indispensable tool of Canadian agricultural production," reported Dr. Henry Hurtig, associate director of federal research into pesticides. Without them, certain major crops could not be produced.

DANGER TO SALMON

Dr. R. R. Logie of the federal fisheries department, Halifax, noted the great concern over the destruction of young salmon by DDT spraying of New Brunswick forests to kill spruce budworms.

He said the problem has been partly overcome by cutting the DDT strength in the spray to a quarter-pound an acre from one pound. But there had been "some inroads on this compromise," such as spraying the same area twice in 10 days.

Dr. Logie reported one isolated situation last summer in which spray planes went over one section of a salmon river 11 times. The budworm kill was 68 per cent and the salmon kill 100 per cent.

In this instance, "DDT turned out to be a better poison for fish than for budworms."

But he agreed that "from a fisheries view, we are going to have to live with some kind of spraying for a number of years and repair the fish damage as best we can."

WOMAN DRIVER ENDS IN MINE

SYDNEY, Australia (Reuters) — A woman driver's trip from Sydney to Melbourne came to an abrupt halt when her car hit a pit prop half a mile inside a coal mine.

The woman and her two sons emerged from the mine on foot nearly six hours later and told their story to astounded mine employees.

The woman, who did not give her name, said she missed a turn on the main road, got on to a mountain road and drove into the mine when she mistook its entrance for a tunnel.

Mine employees went into the mine and pushed the car out.

Strontium Levels Double In Some Cities In U.S.A.

WASHINGTON (AP)—Levels of radioactive strontium-90 in food, resulting from fallout from nuclear bomb tests, have more than doubled in the last year in at least one American city but are still well within acceptable health levels, a new U.S. government report indicates.

The Food and Drug Administration report says the figures resulted from sampling of the strontium content of the average diet of 19-year-old boys — rated by food experts as the heaviest eaters of all age groups.

The report covers "market basket" samplings taken every three months from May, 1961, through August, 1962, in Washington, D.C., and similar samplings in May and August, 1962, in Atlanta, Minneapolis, St. Louis and San Francisco.

D.C. LEVEL DOUBLES

The study shows that as of August, 1962, the average daily intake of strontium-90 from the Washington sample would have been 25.9 micromicrocuries—or about 13 per cent of the daily level established as acceptable for lifetime consumption by the federal radiation council.

This compares with six per cent of the danger level as reported last March for samples collected in May, August and November, 1961.

Washington was the only one of the five sampling cities where comparative figures for both 1961 and 1962 were available.

The August, 1962, figures for St. Louis showed that the daily dietary intake of the radioactive isotope was 16.5 per cent of the council's danger level. Figures for the other three cities were: Minneapolis, 15.8 per cent; Atlanta, 9.8 per cent; San Francisco, 6.4 per cent.

EDITOR DIES

LONDON (AP) — Sir Bruce Ingram, editor of the Illustrated London News, died at his home at Chesham, Buckinghamshire Tuesday. He was 85. Sir Bruce became editor of the magazine, one of the world's first illustrated news magazines in 1900 at the age of 23. He was a grandson of Herbert Ingram, founder of the magazine.

PM Intervenes To Aid Refugee

OTTAWA (CP) — Prime Minister Diefenbaker has personally intervened in the case of the 15-year-old boy who fled from Czechoslovakia last month aboard a Cuban airliner.

The boy, Milos Navaratil, now is in protective custody of immigration authorities in Halifax.

Mr. Diefenbaker said that reports the youth might be deported were unfounded and that the government would give "sympathetic consideration to his right to stay here."

The prime minister received representations last week from a Czechoslovakian group in Canada on behalf of the boy.

Young Milos sneaked aboard the Havana-bound Cubana airliner Dec. 18, and when discovered by the crew after the plane left Shannon, Ireland, he was put off at Gander, Nfld., and turned over to immigration authorities. They took him to Halifax.

The youth said he had an "uncle"—a brother of his grandmother—living near Ottawa and gave his name as Stastny. Authorities have been unable to locate him.

It has been government policy to deport no one from Canada to countries behind the Iron Curtain. The youth may be adopted or sponsored as a Canadian resident by an individual or an organization.

BABY STRANGLES

GANDER, Nfld. (CP) — Ten-month-old Catherine Peters died of strangulation here Wednesday when her head became caught in the rungs of her crib, RCMP said.

Storey Electric Ltd.
AUTOMATIC WASHER & DRYER REPAIRS
We have a full staff of factory trained servicemen, facilities and parts for all makes.
Phone us today
Storey Electric Ltd.
Dial
Ch'town 4-7341 — S'side 2822

FOR YOUR INSURANCE NEEDS
Consult
HYNDMAN & CO. LTD.
Insurance since 1872
Our experience of 90 years as insurance underwriters, is at your disposal.
OFFICES:
Charlottetown · Summerside · Montague · Alberton
Agents Throughout the Province

BELLES SHOPPE
January
Sale
STARTS TODAY
SATURDAY, JAN. 12th
1/3 OFF
All Winter Stock
Special Reduced Prices on racks of DRESSES
balance of HATS 1.98 while they last!
BELLES SHOPPE
MONTAGUE

May We Accommodate YOU?
When you are in Halifax the modern comfortable, centrally located
STERLING HOTEL
is the place to stay!
Here are but a few of the Sterling's features
• Licensed Dining Room
• Free Parking for 60 Cars
• Family and Group Plans
• Commercial Rates
Sterling HOTEL
IN THE HEART OF HALIFAX
274 Barrington St. HALIFAX
Tel 423-8168

NOW YOU CAN WIN A 'BIG M' HOCKEY STICK

CONTEST OPEN TO ANY BOY OR GIRL IN P.E.I.

You do not have to be an Evening Patriot carrier to enter this contest. Your customer will be turned over to a regular carrier but you will get credit for the sale.

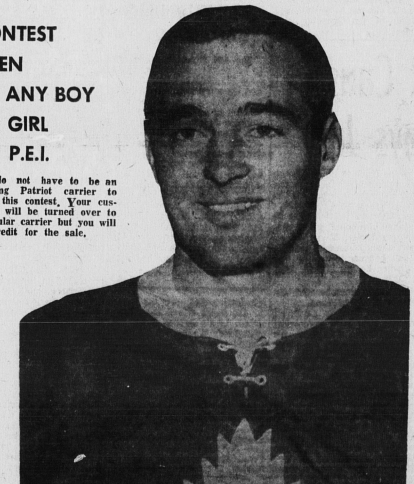

Personally Autographed by the Famous N.H.L. Star
FRANK MAHOVLICH

Hey Kids . . . here's a chance of-a-life-time to own a top quality professional hockey stick signed by one of the great stars of the game today. Here's what to do . . .

Sell Two New—13 Week Subscriptions to
The Evening Patriot
(DAILY PLUS WEEKEND MAGAZINE)
Either by Carrier or Mail Delivery

Why not start with Mom and Dad, then see your relatives and friends ask them to subscribe to The Evening Patriot for a period of 13 weeks by signing the coupons on the left. Then send them or bring them in to the Circulation Manager, The Evening Patriot, Charlottetown. Please allow 4 to 6 days for your hockey stick to arrive. Remember . . . you do not have to collect any money.

BE FIRST AMONG YOUR FRIENDS TO OWN ONE OF THESE WONDERFUL HOCKEY STICKS.

START TODAY!

Contest Open to Any Boy or Girl in Prince Edward Island.

For the period of this contest, a new subscriber is a person who has not taken The Evening Patriot by mail or carrier for the last 30 days. All subscriptions will be confirmed by The Patriot office before you receive your hockey stick.

TO THE CIRCULATION MANAGER, THE PATRIOT
CHARLOTTETOWN, P. E. I.
I agree to subscribe to The Evening Patriot for a period of 13 weeks
And bill me $2.50 by return — And ask boy to collect 30c weekly
By Mail ( ) — By Carrier ( )
I have not been a regular subscriber for the past 30 days.
Date .....
Name ..... Please Print
Address .....
Subscriber's Signature .....
Seller's Name .....

TO THE CIRCULATION MANAGER, THE PATRIOT
CHARLOTTETOWN, P. E. I.
I agree to subscribe to The Evening Patriot for a period of 13 weeks.
And bill me $2.50 by return — And ask boy to collect 30c weekly
By Mail ( ) — By Carrier ( )
I have not been a regular subscriber for the past 30 days.
Date .....
Name ..... Please Print
Address .....
Subscriber's Signature .....
Seller's Name .....