

Murder Will Out. A few years ago "August Flower" was discovered to be a certain cure for Dyspepsia and Liver Complaint...

New Scotch Tweeds, NEW CANADIAN TWEEDS, NEW WORSTED CLOTHS, A SPENDID CHOICE, Which we are now making up to order in FIRST-CLASS STYLE...

THAT Valuable Freehold Property, situate on Sidney Street, and owned by the heirs of the late M. W. Skinner, Esq., consisting of Dwelling, Stable and Coach House...

QUEEN INSURANCE COY. OF ENGLAND. CAPITAL... TWO MILLIONS STERLING.

INSURANCE effected on all kinds of Buildings, Merchandise and Produce. Also, on Vessels on the stocks.

THE NORTH BRITISH & MERCANTILE FIRE AND LIFE INSURANCE CO., OF Edinburgh and London, ESTABLISHED IN 1809

Subscribed Capital, \$9,733,332.00 Paid up Capital, 1,216,666.00

Transacts every description of Fire, Life and Annuity Business on the most favorable terms.

G. W. DEBLOIS, General Agent for P. E. Island. Office, No. 35 Water Street, Charlottetown.



LORNE HIGHLAND WHISKY. ANALYTICAL SANITARY INSTITUTION, 54, Holborn-viaduct, E. C., London, Aug. 18, 1879

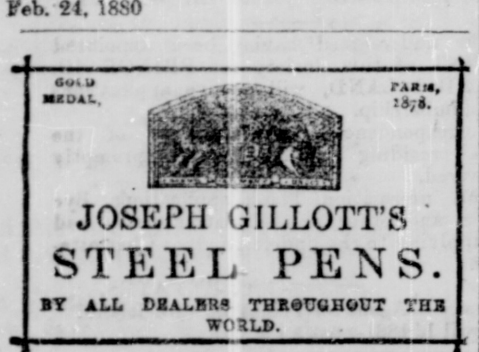

OLD QUEEN SQUARE LIVERY STABLES RE-OPENED.

THE Subscriber has removed to the commodious Livery Stables, LATELY OCCUPIED BY MR. JAMES BARR, North Side Queen Square.

FIRE INSURANCE. Hartford Fire Insurance Co., OF HARTFORD, CONN., ESTABLISHED 1794. INCORPORATED 1810.

Imperial Fire Insurance Company, OF LONDON, ESTABLISHED 1803. Capital, £1,600,000 stg Assets, \$7,767,268 Surplus over all liabilities, 3,576,684

LIFE ASSURANCE POLICIES Reduced Rates, ARE NOW ISSUED BY THE

North British and Mercantile FIRE AND LIFE INSURANCE COMPANY EDINBURGH AND LONDON, ESTABLISHED IN 1809.

Subscribed, \$10,000,000 Paid up, 2,250,000 Nine-tenths of the whole Profits of the Life Branch belong to the Assured.

GEO. W. DEBLOIS, General Agent for Prince Edward Island. Office—No. 35 Water Street, Charlottetown.

MARINE INSURANCE. Royal Canadian Insurance Co'y. CAPITAL, \$2,000,000.

Insurance Effected on Cargoes and Freights. Sterling Certificates issued payable in London. Risks taken and rates fixed without being referred to Head Office.

NONE CHEAPER! J. B. MACDONALD IS DAILY OPENING LARGE QUANTITIES OF Staple and Fancy Dry Goods.

ALL THE LATEST STYLES IN HATS, BONNETS, FEATHERS, RIBBONS AND FLOWERS. All the Novelties of the Season. Queen Street, Charlottetown.

IRON BEDSTEADS, BEST AMERICAN Kerosene Oil, Strong and Cheap—New Designs. JOHN NEWSON. April 20, 1881—lm.

Prince Edward Island RAILWAY.

TIME TABLE NO. 16. Summer Arrangement. To take effect on the 23rd May, 1881.

Table with columns: STATIONS, EXPRESS, MIXED, MIXED. TRAINS GOING WEST. Includes stations like Souris, Bear River, St. Peter's, etc.

Table with columns: STATIONS, EXPRESS, MIXED, MIXED. TRAINS GOING EAST. Includes stations like Tignish, Alberton, O'Leary, etc.

N. B.—The Express Train from Souris and Georgetown connects at Royalty Junction with the Mixed Train from Charlottetown for the West...

L. B. ARCHIBALD, Superintendent. Railway Office, Ch'town, May 21, 1881. Marine Insurance Company, PRINCE EDWARD ISLAND.

ROBT. LONGWORTH, Esq., President. Directors: Hon. L. C. OWEN, D. R. M. HOOPEE, Esq., T. HANDEMAN, Esq., B. ROGERS, Esq., G. R. BERR, Esq., SAMUEL MUTCH, Esq.

POULTRY!

THE only "Yards" in the Province for Importing and Breeding pure-blooded BIRDS and EGGS. A splendid variety of Improved Stock.

Table with columns: EGGS FOR HATCHING: Toulouse Geese, a dozen, \$5.00; Bronze Turkey, 4.00; Pekin Duck, 2.00; Light Brahma Hen, 2.00.

THE LONDON Guarantee and Accident Co (LIMITED), OF ENGLAND. Capital \$1,260,000. Assets \$695,936. ACCIDENT INSURANCE. \$5 per annum insures \$5 per week during disablement...

THE Weekly Examiner

AND ISLAND ARGUS CONTAINS More Reading Matter than any other Paper published in P. E. Island!

ONLY \$1.00 A YEAR. Guided by the principles of Truth, Honor, Moderation, and Fairness, THE EXAMINER is devoted to the promotion of the interests of this Province and this Dominion!

The Weekly Examiner AND ISLAND ARGUS IS A LIVE NEWSPAPER. Made up of the Locals, Telegrams, Editorials, etc., which from day to day appear in the daily edition.

It is always full of News AND Always up to the Times.

The Weekly Examiner AND ISLAND ARGUS In favor of cutting down the Local Legislature, consolidating the Local Civil Service on a sound business basis...

The Advancement of the Agricultural and Industrial Interests of the Province!

THE EXAMINER is in favor of giving a fair trial to the Union which ensures to us the institutions, the Laws and Protection of the Mother Country.

THE EXAMINER is issued every FRIDAY MORNING, from the office of The Examiner Publishing Company, corner Great George and Water Streets

Subscription Price, One Dollar a Year IN ADVANCE.

JOB PRINTING, Bill-heads, Letter-heads, Notes of Hand, Receipts, Posters, Handbills, Dodgers, etc., etc., done in first-class style, and at short notice.

MORTGAGE SALE.

TO be sold by PUBLIC AUCTION, in the Court House in Summerside, in Prince County, on TUESDAY, the fifth day of July, A. D. 1881, at the hour of twelve o'clock, noon, under and by virtue of a Power of Sale contained in an Indenture of Mortgage bearing date the fifth day of October, A. D. 1878...

Also, all that other tract, piece or parcel of land situate, lying and being on Lot or Township Number Eighteen, in Prince County, in Prince Edward Island, bounded and described as follows: Commencing at a stake fixed on the shore of Indian River...

Also, all that other tract, piece or parcel of land situate, lying and being on Lot or Township Number Nineteen, and bounded and described as follows, that is to say: Commencing at a stake fixed in William MacMurdy's eastern boundary line at the south-east corner of Joshua Harding's Lot...

Also, all that other tract, piece or parcel of land situate, lying and being on Lot or Township Number Nineteen, and bounded and described as follows, that is to say: Commencing at a square stake fixed in the south-west angle of land in the occupation of Peter Gillis...

Also, all that other tract, piece or parcel of land situate lying and being on Lot or Township Number Eighteen, and bounded and described as follows, that is to say: Commencing at a stake set on the shore of Richmond Bay, in the centre of a road on the line of Lots 18 and 19...

Also, all that other tract, piece or parcel of land, situate on Lot or Township Number Twenty five, (25) in Prince County, and bounded and described as follows, that is to say: Commencing at a stake set in the north boundary line of land in possession of the Widow Keef or Lawrence Malone...

For further particulars apply at the office of Messrs. HODGSON & McLEOD, Solicitors, Charlottetown and Summerside. Dated the 20th day of May, A. D. 1881. JOHN BRECKEN, FRED'K DE ST. CROIX BRECKEN, ROBERT ROBINSON HODGSON, Mortgagees.

FURNITURE

South Side Queen Square, OPPOSITE POST OFFICE. Great Discount in all the Leading Styles.

150 Drawing Room and Parlor Suits, In Hair Cloth, Repps, Tapestry, Plushes, Cottolines and Silk Poils, &c., at BOTTOM PRICES. 75 Chamber Suits (Beautiful Design), VERY CHEAP. CHAIRS, BEDSTEADS, TABLES, SOFAS, LOUNGES, BOOKCASES, WARDROBES, SINKS, BUREAUS, &c., &c. Mattresses and Bedding of Every Description. All kinds of Window Furniture, Ornaments, Shades, Blinds, Rollers, Poles, Rings, Brackets, Cornices and Venetian Blinds, &c. All orders promptly executed.