DAILY MARKET QUOTATIONS

SUMMARY

By THE CANADIAN PRESS

Toronto — Market lower; trading moderate.

New York — Market lower; trading slow.

Montreal — Market generally mixed: trading active.

CURRENCY

MONTREAL (CP)—The U.S. dollar closed at a premium of 7 21-32 per cent in terms of Canadian funds, unchanged from Tuesday's close. Pound sterling closed at $3.01 7-16, unchanged.

NEW YORK

NEW YORK (AP)—Nervousness among some of the trading favorites was a feature of a dull stock market Wednesday.

The popular market barometers showed little change. Standard and Poor's 500-stock index edged off .08 at 58.95. The Dow Jones industrial average closed unchanged at 607.09.

Volume slipped to 2,950,000 shares from Tuesday's 3,690,000.

Wall Street seemed preoccupied by technical factors, the most important being the short-interest total announced after the close by the New York Stock Exchange.

Brokers said much dealing recently in such wide movers as Polaroid has been dominated by considerations regarding its short interest. As it happened, Polaroid's short interest rose to 187,800 shares from 160,298 a month ago—a bullish technical factor for the stock.

Over-all, however, the total short interest on the exchange fell 4',654 shares to 5,358,450 shares as of Sept. 14. This was less than one-tenth of one per cent of the total shares listed on that date.

Such news as Senate passage of President Kennedy's trade bill and Treasury Secretary Douglas Dillon's promise that the United States will not slack its efforts to solve the dollar problem had scant effect on trading, brokers said.

The Associated Press average of 60 stocks dipped .1 to 224.1.

News of layoffs followed International Nickel's plans to cut back production. The stock sank 1¼.

Dome Mines was up ⅜ among other Canadian stocks, and Walker - Gooderham was ahead ½. Aluminium Ltd. was down ⅜.

Prices were mixed on the American Stock Exchange. Scurry Rainbow Oil and Canadian Marconi were up ⅛. Shawinigan was off ½ and Jupiter Corp. ⅛.

What stocks did:

	Wed	Tues
Advances	375	463
Declines	583	517
Unchanged	291	266
Total Issues	1249	1246

NEW YORK CLOSING STOCKS
By The Associated Press

Beth Steel	30½	Kennecott	64¾
Borg Warner	38½	Monty W	28¼
C and O	45⅝	NY Cent	13⅛
Cons Edison	76½	Radio Corp	49⅝
El Auto El	49¼	South Pac	24½
Gen Elec	67⅞	Std Oil NJ	53
Goodyear	28¼	Utd Aircraft	49½
Gt Nor Ry	36⅛	Vanadium	14
Int T T	40½	Westngse	26½

PRODUCE

MONTREAL (CP) — Agricultural department quotations:

Eggs Wholesale dealer prices to country stations, wooden cartons, extra - large 54½-55; large 54; medium 37; small 28; B 32-33 and C 23.

Butter: Current receipts tenderable 92—50¾; 93—51¾; fresh creamery prints job 53-54; fresh wholesale tenderable 92—51; 93—52

Cheese: Delivered Montreal, waxed, current receipts Quebec white 32¾: wholesale 33½; colored 33½.

Potatoes: Que new 75s 1-1.15, Que 50s .70-.75; N.B. 50s .82-.85; N.B. 10s 25

MONTREAL

MONTREAL (CP)—Shares of Shawinigan Water and Power dropped ⅜ to 25⅛ in unusually heavy trading to feature a day of mixed prices on the Montreal and Canadian exchanges.

Shawinigan, reacting to announcement by Quebec's Premier Lesage of a Nov. 14 election in which the governing Liberal party will ask for a popular mandate for expropriation of Quebec's privately-owned power companies, ranged between 24⅞ and 26 on a volume of 28,460 shares.

Other privately-owned power companies in Quebec were lower. Gatineau Power fell ½ to 30 and Quebec Power lost ½ to 30½.

Canadian Oil rose ½ to 42¼ in heavy trading to lead the gainers. Dominion Bridge rose ½ to 19, B.C. Power added ⅜ to 17 and Hudson's Bay Company rose ⅛ to 11¼.

Abitibi fell a point to 43¼ among papers and Macmillan dropped ½ to 18¾. Imperial Oil at 44⅛ and B.A. Oil at 29¾ each fell ¼ and Industrial Acceptance was down ¾ at 22¼.

On index, banks were up 0.10 at 60.05, utilities off 0.7 at 130.9, industrials off 0.5 at 294.5, combined off 0.5 at 240.0, papers off 5.0 at 469.1 and golds off 0.85 at 74.33.

MONTREAL CLOSING STOCKS
By The Canadian Press

Montreal Stock Exchange—Sept. 19

Complete tabulation of Wednesday transactions. (Quotations in cents unless marked $. z—Odd lot, xd—Ex-dividend, xr—Ex-rights, xw—Ex-warrants. Net change is from previous board-lot closing sale.)

Stock	Sales	High	Low	Close	Net Ch'ge
Abitibi	890	$43⅞	43¼	43¼	--1
Algoma	665	$40¾	40⅝	40½	- ¼
Alumini	722	$23¾	23⅜	23⅜	- ¼
Alum 2 pr	50	$46¼	46¼	46¼	
Ang T 4½pr	85	$42	42	42	+
Argus	1600	$8	7⅞	7⅞	
Arg C pr	2300	$6¾	6⅝	6¾	
Asbestos	345	$30½	30⅜	30½	
Atl Sug	300	$14½	14½	14½	+ ⅜
Atlas Steel	600	$34¾	34½	34½	
Bank Mont	1905	$56⅞	56½	56⅞	- ⅝
Bank NS	25	$66	66	66	+ ¼
Banc CN	125	$69	68⅞	69	+ ⅛
Banc PC	100	$44½	44	444	—1
Bell Phone	1722	$49½	49¼	49½	
Bell Ph rts	36118	88	86	86	—2
Bow pr	25	$49	49	49	
Bow 5½pr	120	$52½	52½	52½	+ ⅞
Brazil	1000	295	290	290	
BA Oil	3315	$29⅞	29¾	29¾	— ¼
BC Forest	300	$12⅝	12⅝	12⅝	+ ⅛
BC Pow	2965	$17	16¾	17	+ ⅜
BC Phone	100	$47¼	47	47	
BC Ph 4¾ pr	25	$93	93	93	
Bld Prod xd	350	$24½	24½	24½	— ½
Cal Pow	1225	$24	23¾	24	⅜
Can Cem	50	$25½	35½	25½	+ ¼
C Dom Sug	165	$23¼	23¼	23¼	+ ¼
Cl Fndry	320	$19½	19½	19½	- ¼
CSL	100	$52	52	52	- ½
CAE	300	$19	18¾	19	+ ¼
Cdn Brew	3275	$9⅝	9¼	9⅝	
C Br Alum	200	$10	10	10	
C Bronze	215	$18½	18¼	10½	+ ½
C Chem	200	$7¼	7¼	7¼	+ ¼
C Husky	2400	$6¼	6⅛	6⅛	
C Imp Bk C	78	$58	58	58	+ ¼
CIL	275	$12⅝	12⅝	12⅝	— ¼
Cl Pow xd	235	$13¼	13¼	13¼	— ½
Cl Pow p xd	65	$42	42	42	— ¼
Cdn Oil	10333	$42⅞	41	42¼	+½
CPR	1208	$22	21¾	21⅞	— ⅛
Cent Del	1825	670	660	660	
CKP Dev	300	$18⅝	18½	18½	+ ⅞
Con MS	1100	$20	20	20	+ ⅛
Con Text	100	450	450	450	
C Glass	735	$35½	35½	35½	— ¼
Crush pr	10	$116	116	116	+2¾
Dome Pete	1000	$13	13	13	+ ½
D Bridge	1150	$19	18½	19	+ ½
D Fndry	80	$54⅝	54⅝	54⅝	⅛
D Lime	200	$5½	5¼	5½	• ¼
D Steel	90	$8¾	8¼	8¼	— ⅛
Dom Tar	1185	$17⅜	17⅜	17⅜	— ⅜
Dom Text	600	$16¾	16⅝	16⅝	
Donohue	150	$24	24	24	+ ½
Du Pont	725	$33½	33½	33½	
Falcon	250	$50	50	50	
Fam Play	200	$16¾	16½	16½	— ¼
Fraser	570	$25⅝	25⅝	25⅝	
Fr Pete pr	610	320	320	320	+20
Gatineau	1335	$30½	30	30	— ½
Gr Can Inv	1100	$9	9	9	— ⅛
GL Paper	1385	$16	16	16	— ¼
Hawker-S	1100	395	385	385	+5
Home B	400	$10⅞	10¾	10⅞	+ ⅛
Hollinger	300	$19	18½	19	— ¼
Hud Bay	425	$50	49¾	49¾	¼
HBC	300	$11¼	11¼	11¼	+ ⅛
Imp Oil	1095	$44¼	44	44⅛	¼
Imp Tob	210	$13⅞	13⅞	13⅞	+
Ind Accep	2260	$22⅞	21⅞	22¼	— ¾
Int Nickel	1445	$64⅞	64⅜	64⅝	— ½
Int Util	460	$44	43½	43½	— ¾
Int Util pr	25	$48½	48½	48½	
Inter PL	625	$77	76¾	76¾	+ ¼
Labatt	100	$13	13	13	— ¼
Laura Sec	1000	$15¼	15	15	—1½
Laur Fin A	1540	$15	14¾	15	
Loeb M	200	$14⅛	14⅛	14⅛	— ⅛
MB PR	1815	$19¼	18¾	18¾	- ½
Maritime T	10	$19½	19½	19½	
Mass F	1975	$11⅛	11	11⅛	+ ⅛
Mass 5½ pr	60	$107	107	107	+ ¼
Miron 6 pr	1200	$9¾	9¾	9¾	+ ⅛
Mitch R A	300	$8¼	8	8¼	+ ¼
Molson A	250	$25½	25½	25½	
Mont Trst	380	$82	81½	82	+ ¾
Noranda	1380	$28¼	28	28	— ¼
NS LP	220	$20½	20½	20½	
Ogilvie	475	$40⅞	48½	48½	—1
Ont Steel	275	$11½	11½	11½	• ¼
Pac Pete	628	$14⅛	14⅛	14⅛	- ⅛
Page Hers	960	$18	17⅞	18	
Pow Corp	990	$61	60¼	60¾	- ½
Price Br	310	$40½	40	40	- ⅜
QN Gas	235	$5¾	5¾	5¾	- ¼
Que Pow	475	$31	30½	30½	- ½
Que Phone	100	$42½	42½	42½	—1½
Reitman	100	$12	12	12	— ½
Rolland A	200	$9⅜	9⅜	9⅜	
Royal Bank	1930	$71⅝	70¼	71	+ ½
Royalite	5425	$14¾	14¾	14¾	
StL Cem A	9400	$15½	15¼	15¼	+ ½
Salada F	445	$10½	10⅜	10⅜	— ⅛
Shawin	38460	$26	24⅞	25⅛	- ⅜
Shawin A	348	$25	25	25	
Shaw 4 pr	235	$40	40	40	—1½
Sher W	53	25	25	25	—3½
Simpsons	50	$26½	26½	26½	- ⅞
Steel Can	781	$16½	16½	16½	
Texaco Can	50	$48⅛	48	48	
Tor Dom	459	$57¼	56¾	57¼	+ ¾
T Fin A	730	$12	11⅞	11⅞	— ⅛
TR C Corp	1375	$8½	8½	8½	- ⅛
Walk GW	395	$51½	51	51½	+ ¼
Webb Knp	200	226	210	210	—15
Weston A	1450	$15¾	15¾	15¾	
Weston B	225	$18	18	18	— ¼
CANADIAN					
Ajax	2700	25	22	25	
Alpha A	1200	$9¼	9	9¼	+ ⅛
Anacon	1000	36	36	36	+1
Ang A Moly	100	260	260	260	—1
Arno	1520	5	5	5	+ ½
Atlas Tel	6025	315	305	315	
Augustus	4500	36	35	36	+1
Baker	1000	9	9	9	
Band Ore	2500	8	8	8	
Bellechas	1000	12	12	12	
Bornite	9500	20	10	20	
Camp Chib	1100	325	320	325	
Cal Ed	3650	$28½	28½	28½	
Calypso fd	1000	215	215	215	
C Kodiak	3709	77	70	77	+5
Canalask	1000	6½	6½	6½	
Cap Bldg	125550	410	395	400	+10
Carbec	3500	9	9	9	
Cartier Q	1500	10	10	10	
Cent Man	500	6	6	6	+2
Chemaloy	2950	100	100	100	
Chib Cop	2000	9½	9½	9½	
Chipman	6500	6½	6	6	
Comodore	2400	450	435	435	
C Bellek	2000	10	10	10	— ½
C Monpas	500	7	7	7	+1
C New Pac	200	68	68	68	-10
C Paper	53	$38¼	37¾	37¾	- ⅛
CQ Yell	15000	4½	4½	4½	
Copstrm	11500	32	30	30	—2
Crusade	3000	18	18	18	—5
Dome	300	$28½	28⅛	28½	— ⅛
D Lease	23000	57	50	54	•1
Dumagam	1000	37	37	37	
E Koot 7pr	25	$145	145	145	
East Sull	1700	200	196	196	—4
Fab	9000	12½	11	12½	+ ½
Fano	3500	3	3	3	
Ft Reliance	1500	25	25	25	+1
Fundy	4000	9	8½	8½	— ½
Glen Lake	500	210	207	210	+3
Gui Por Ur	2500	10	10	10	
Int Helium	700	225	224	225	+5
Int Dredg	28600	27	25	27	
Jubilee	2700	150	150	150	—40
Keeley Ft	71000	62	57	58	
Kiena	3300	240	233	240	+6
Labrador	200	39	39	39	+1
Majtran	22100	9	8½	8½	— ½
Malartic Hy	5000	176	165	165	—8
Marchant	4000	73	70	71	—4
Massval	2000	9	9	9	
Melch pr	200	$5¼	5¼	5¼	+ ⅛
Mid Chib	3000	18	18	18	
Mt Pleast	9300	210	202	203	—7
MR Dairies	125	$6¼	6¼	6¼	
Needco	100	280	280	280	+5
N Forma	3000	4½	4½	4½	— ½
Nfld Light	50	$70	70	70	
N Jack L	2000	8½	8½	8½	+ ½
Newrich	575	16	16	16	
NW Amult	10500	13½	13	13½	
NA Rare	1600	39	39	39	+1
Norvalie	1000	10	10	10	+2
Opem Expl	4000	16	16	16	• ½
Pat Silver	7000	41	39	41	—1
Pennbec	1000	7	7	7	—1½
Porcupine	2000	6½	6½	6½	
Pow Cp 1 pr	100	$42⅝	42⅝	42⅝	+1⅝
Provo	500	145	145	145	—8
Que Cobalt	200	250	250	250	—40
Que Lith	200	295	295	295	—4
Que Oil	1050	3	3	3	
Red Crst	2500	2½	2½	2½	+ ½
Roberval	1000	10	10	10	
StL Colum	1125	405	405	405	
St Law Div	1800	75	75	75	
Shop Save	446	$6½	6⅜	6⅜	— ⅛
Silver Reg	7700	48	48	48	
S Dufault	5000	7½	7½	7½	
Spartan	2700	125	115	125	
Std Gold	5500	11	11	11	
Talisman	5500	81	00	81	+1
Tib Expl	1000	9	9	9	
Titan	1000	8	8	8	
U Corp B	1000	$22½	22½	22½	+ ½
Un Obalski	11500	50	49	50	
U Prin	1100	42	40	40	—6
Val Mar	600	$5⅛	5⅛	5⅛	— ⅛
Vanguard	1000	7	7	7	
Weedon	2000	4½	4½	4½	
Westburn	3900	85	80	85	+7
Westeel	100	$11	11	11	+ ¼
Western H	4500	60	40	50	+10
Westville	600	4½	4½	4½	
York Spec	400	395	390	395	—5

Closing sales: Industrials 216,800: mines and oils 442,400.

TORONTO

TORONTO (CP) — Canadian Oil was the featured performer on the stock market Wednesday, climbing to the best price it has seen since listing and racing through extra-brisk turnover

Buoyed by whispers of impending takeover, the stock climbed to 43 before easing to 42½, ahead ¾. It showed a final volume of more than 20,000 shares.

Generally, however, industrial were weak.

Abitibi dropped ¾ Algoma Steel and Gatineau Power ½ each, Imperial Oil ¼ and Shawinigan ⅜. BA Oil, Walker-Gooderham, Alberta Gas and

(Continued on page 18)

LIVESTOCK

MONTREAL (CP) — Grade A hogs were steady to $1 higher on the east-end market Wednesday morning. Trading was slower under a fair demand.

Receipts Wednesday were: 106 cattle, 124 calves, 20 hogs and 20 sheep and lambs. Tuesday's receipts were: 681 cattle, 571 calves, 401 hogs and 72 sheep and lambs.

Good heifers sold at 21.50-22 and common 17. Medium cows were 16, common 13.50-15 and canners and cutters 12-13.

Good bulls sold at 19-20 and common and medium 16-18.

Good vealers were 32 and common 20-24.

Grade A hogs sold at 30-30.50 with most at 30 plus 80 cents each. Sows were 20-21 with most 20 plus 80 cents each.

Sheep and lamb prices were not established.

ROYAL SECURITIES
Corporation Limited
Investment Securities
ALEX M. WILSON
Manager
137 Grafton St. Dial 4-8583
Ch'town

Births, Deaths Marriages

BIRTHS

CAIN — At the Charlottetown Hospital Monday, Sept. 17, 1962, to Mr. and Mrs. James Cain of Summerville, a daughter, Theresa Marie, Weight 6 lbs. 12 ozs.

DEATHS

CAIN — At the Charlottetown Hospital, Monday, Sept. 17, 1962, Theresa Marie, infant daughter of Mr. and Mrs. James Cain, Summerville. The funeral was held from the Jenkins Funeral Home Tuesday afternoon to St. Joachim's Church, Vernon River. Interment took place in the church cemetery.

IN MEMORIAM

DONALD — In loving memory of our dear wife and mother, Mrs. Keith Donald, who departed this life September 20, 1961.

Today recalls the memory of a
loved one gone to rest,
And those who think of her today
Are those who loved her best.
But when I saw you sleeping
So peaceful and free from pain
I could not wish you back,
To suffer that again.

Ever remembered by her husband and family.

SANDERSON — In memory of Ernest M. Sanderson who departed this life September 20th, 1958.

Lovinly remembered by wife and family.

WHITE — In loving memory of my dear mother and grandmother, Mrs. Maurice White, Rockey Point, who passed away Sept 19, 1953.

What would we give her hand
to clasp,
Her patient face to see,
To hear her voice, to see her
smile,
As in the days that used to be.
But some sweet day we'll meet
again
Beyond the toil and strife,
And clasp each other's hand
once more,
In Heaven, that happy life.

Ever remembered and sadly missed by her daughter and son in law Catherine and Philip Hogan and grandchildren Diane, Linda, Roger and Patricia of Hogersville, Ontario.

LAKE — In loving memory of dad, Mr. George Lake, who passed away September 20th, 1958.

Beautiful memories woven in
gold
This is the picture dear
father we hold
Deep in our hearts your memory
is kept
We loved you too dearly to ever
forget.

Lovingly remembered by son, Chester, Laura and family.

NOTICES NOTICES

LIVING ACCOMMODATION

Newly renovated residence in central Charlottetown offers living accommodation for business and professional ladies. Complete with private and semi-private bedrooms, living room, dining room and kitchen facilities for breakfast and lunch-making. Dinner served in the evening. Interview for October 1. Occupancy may be made through P.O. Box 368.

Telephone 4-3840 between 6 and 8 p.m.

NOTICE

Starting October 1, 1962 your Ross Corner Feed Service, North Bedeque will continue its operations under the name of

SALOME'S MILLING COMP. LTD.

Due to circumstances beyond our control we have to discontinue trading on a credit basis. All accounts owing Ross Corner Feed Service must be settled by October 1, 1962.

NIGHT CLASSES
AT
PRINCE OF WALES COLLEGE

Courses will be provided at Prince of Wales College this year in: HISTORY 1 — EUROPEAN HISTORY and BUSINESS ADMINISTRATION 1 — INTRODUCTION TO CANADIAN BUSINESS.

Persons interested in these courses should apply before September 22nd to:

THE REGISTRAR
PRINCE OF WALES COLLEGE

YOUNG MEN WANTED

To Train as Cooks in the Canadian Army (Militia)

Your opportunity for a paid hobby.

Opportunity for promotion exists.

Recruiting every Monday and Thursday Evenings throughout September at 7:30 p.m.

Headquarters No. 2 Militia Group

Charlottetown Armouries

BIG CHARITY BINGO

IN AID OF CATHOLIC CHARITIES

COMMUNITY CENTRE

(DOWNSTAIRS)

FRIDAY, SATURDAY EVENINGS

SEPT. 21 - 22

15 games at .... $4.00 game
3 games at .... $25.00 game

Door prize every fifth game.

7:30 p.m. Admission 50c

NOTICE

OFFERS will be received up to noon on Tuesday, September 25th, 1962, for the purchase of buildings, as listed hereunder, located on the former Stafford Gordon property adjacent to Brudenell Park at Brudenell, P.E.I.

1. One-storey building — frame construction — 20' x 33'
2. One-storey building — frame construction — 12' x 23'
3. Two-storey building — frame construction — 18' x 33'
4. Two-storey building — frame construction — 18' x 24'
5. Two-storey building — frame construction — 27' x 63'
6. Two-storey building — frame construction — 27' x 77'
7. Two-storey building — frame construction — 19' x 35'
8. Two-storey building — frame construction — 27' x 78'
9. Two-storey building — frame construction — 24' x 34'
10. One-storey building — frame construction — 17' x 22'
11. One-storey building — frame construction — 16' x 18'
12. One-storey building — frame construction — 16' x 18'
13. One-storey building — frame construction — 18' x 20'
14. One-storey building — frame construction — 14' x 20'

Separate bids are required on each building as numbered and listed below.

The successful bidder will be required to remove the buildings by March 31st, 1962.

Inspection of the buildings can be arranged by contacting the park caretaker, Mr. Arthur Myers.

DATED at Charlottetown, Prince Edward Island, this 14th day of September, A.D. 1962.

DEPARTMENT OF INDUSTRY AND NATURAL RESOURCES

Small Farmers' Case Reviewed

OTTAWA (CP) — The small Canadian farm can survive only by increasing in size or making more use of capital and labor, says a report by the Co-operative Union of Canada.

Farm numbers are shrinking annually through a natural process that should not be halted artificially, says the report.

"But . . . neither should it be accelerated artifically."

The report covers the main conclusions of the National Conference on Small Farms convened at Winnipeg last April by the Co-operative Union of Canada.

Small farmers need more self-help measures, it says.

OBITUARY

MRS. FIDELE DESROCHES

The death occurred at the Prince County Hospital Annex, on August 28, of Mrs. Mary Anne DesRoches, wife of Fidele DesRoches, of Egmont Bay, in her 79th year. She entered the hospital for treatment in December 1961.

The late Mrs. DesRoches, was a daughter of the late Mr. and Mrs. Laurent Gallant, St. Hubert, P.E.I. In 1905 she married Fidele DesRoches and lived in Harmony for ten years Later they took up residence in Egmont Bay.

She is survived by her husband, 6 sons and 6 daughters; Alphonse, Montreal, Emmett, Sydney, N.S.; Matthew, Cyrus, Donat and Felix all of Summerside; Mary (Mrs. Mary Cormier); Josephine (Mrs. Maurice Duffy); both of Summerside; Ida (Mrs. Albert Boudreau), Sydney, N.S.; Judy (Mrs. Rex. MacCarville), Eva (Mrs. Patrick Mahar), both of Charlottetown; Madeleine, (Mrs. Max Bartoszynski) at home) also Emmett Jr., and Shirley (Mrs. Edward Gaudet), two of her grandchildren whom she brought up.

She is also survived by one sister, Susan (Mrs. John B. Perry), Summerside and three brothers, Theodore, Chipman, N.B. Emmanuel and Czrus of U.S.A. Mrs. DesRoches has 34 grandchildren and 12 great-grandchildren.

Mrs. DesRoches was a well known person and loved by all. Most of all she will be missed by her husband and family to whom she was a kind and loving mother and by her many friends, and priests who came to visit her during her illness which she suffered with patience and faith in God. She was a devoted member of the Roman Catholic Church.

The funeral was held Friday morning August 31 from her late residence in Egmont Bay to St. James Church where solemn Requiem High Mass was celebrated by Rev. Philip Cloutier with Rev. Charles Gallant as deacon and Rev. Raymond Gallant as subdeacon. Msgr. Nazaire Poirier was master of ceremonies. Interment was in the church cemetery with Father Poirier officiating.

The following sons-in-law acted as pallbearers, Albert Boudreau, Maurice Duffy, Rex MacCarville, Patrick Mahar, Max Bartoszynski Edward Gaudet.

The many beautiful floral tributes attested to the esteem in which the late Mrs. DesRoches was held, also the many Mass Cards which will be offered for her.

CARD OF THANKS

The family of the late Mrs. Marie Ann DesRoches wish to thank Dr. Saunders, Dr. Reid, the staff of the Prince County Hospital Annex, the priests, nuns, and friends who visited her during her illness, the Bowness Funeral Home, and all those who sent masses, sympathy cards and flowers, or helped in any way during our time of sorrow.

CUBAN SOLDIERS WEAR RUSSIAN HELMETS

Three Cuban soldiers wearing Russian helmets stand guard in the brush along the west perimeter fence of Guantanamo Bay Naval Base. Each soldier is armed with Czech-made automatic weapons and is carrying a bag identified as containing a gas mask. This is one of a series of photos made at the base by associated Press Photographer Bob Schutz. (AP Wirephoto)

Newsman Returns From Visit To India-China Dispute Area

Editor's note: An AP correspondent was taken by the Indian government into the military zone of Ladakh last week as one of five correspondents representing the foreign press in India.

By HENRY S. BRADSHER

LEH, India (AP)—Winter is cold but dry in the bleak mountains of Ladakh and Indian troops facing the Chinese there expect to remain active. There is a possibility the disputed region will see further shooting.

Indian officers in Brigade headquarters near Leh said snowfall is so slight that troops and supplies can move through the winter despite temperatures as low as 20 degrees below zero at this altitude, three miles above sea level.

Both Indians and Chinese established new outposts this summer to harden their rival claims to Ladakh into a skirmish line.

Informed sources in New Delhi 380 miles south of Leh, have estimated the reinforced Indian brigade based here has less than 5,000 infantrymen east of Leh to oppose the Chinese. The Chinese are believed to be stronger.

EXCHANGE SHOTS

There have been at least four exchanges of shots within 75 miles of Leh since July. No deaths have been officially reported in the area, however, since the Chinese ambushed an Indian patrol in October, 1959, and killed nine frontier policemen

Ladakh is 900 miles northwest of the other large disputed area along the Tibetan border, India's northeast frontier agency. Last week, some 200 Chinese troops crossed the border along the Himilayan watershed into that area and entrenched near an Indian military post.

The Chinese claim but the Indians control some 36,000 square miles in the northeast. In Ladakh the Chinese control about 12,000 square miles of the disputed area.

Leh is the command and supply centre for the Indian effort to keep the Chinese from seizing the small remaining part of eastern Ladakh that they claim.

Russians Fire 13th Bomb Test

WASHINGTON (AP)—Russia set off another atmospheric nuclear test early Tuesday, the Atomic Energy Commission announced.

The AEC said the device "had a yield of a few megatons." An earlier announcement from Upsala University in Seden had estimated the blast at bout nine megatons — the equivalent of 9,000,000 tons of TNT.

The blast, in the Novaya Zemlya area of Siberia, was the 13th Russian test of the current series to be announced by the AEC.

Yank Doctors Reported Slow In Drug Recall

WASHINGTON (AP) — Senator Hubert Humphrey says that perhaps 200 U.S. doctors who distributed thalidomide to their patients have not advised them to get rid of the drug.

Humphrey, a Minnesota Democrat, said in a statement that "as many as one - sixth of the American doctors who had distributed supplies (of thalidomide) to patients had not contacted their patients to destroy he drug."

An aide of Humphrey's said the figure was obtained Monday from the Food and Drug Administration. The FDA has been following up on the supplies of thalidomide which were distributed by its U.S. manufacturer to some 1,270 doctors for clinical testing before its link to birth of deformed babies became widely known.

Humphrey said the inaction by some doctors was just one of what he termed "shocking new findings of laxity" involved in use of the sedative in the United States.

MISSING STAR SPARKS RIOT

HOUSTON (AP)—A star failed to appear with his band here and an audience of 3,000 promptly threw a tantrum that turned into a full-scale riot.

The missing star was Jackie Wilson.

His band showed up, several hours late, but Jackie was detained in Beaumont, said the announcer.

That was the announcer's downfall. Someone threw a bottle that struck him above the eye. And then the fans put on their own show—throwing bottles and fists.

It took 43 officers with night sticks and two dogs to quell the disturbance that spilled into the street.

When the smoke cleared, the results were:

Sixteen persons arrested and charged with various offences such as drunkenness, failure to move on, abusive language, resisting arrest, disturbing the peace and aggravated assault on a police officer.

A police officer and a youth slightly hurt.

About $200 damage to the auditorium, including broken windows and doors.

Broken windshields in nearby cars.

Garbage cans and newspaper racks overturned in a nine-block area.

KILL CUBAN OFFICIALS

KEY WEST, Fla. (AP)—Anti-Castro forces struck last Saturday in Cuba's Las Villas province, slaying three minor government officials, Havana Radio said Tuesday. The broadcast said the men were ambushed by "agents of imperialism" as they were returning from a production assembly. All three were officers in the National Association of Small Farmers.

POWER PACKET
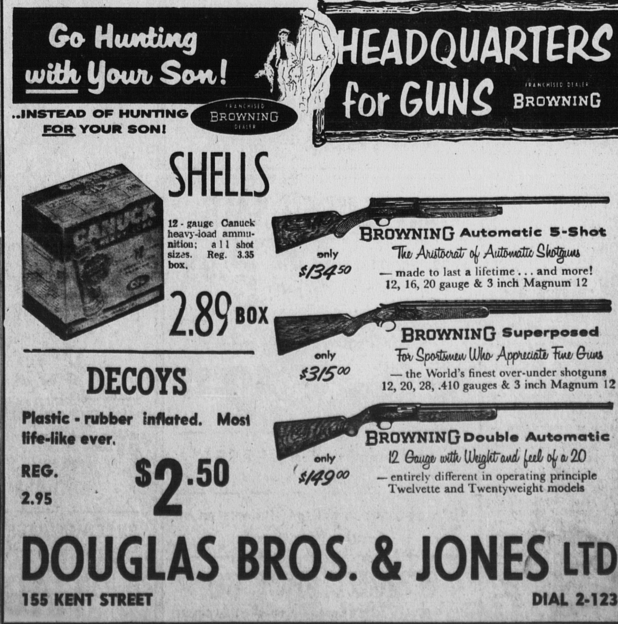
The U.S. high altitude plane X-15, almost a rocket, packs 548,000 horsepower.