The Guardian

"Covers Prince Edward Island Like The Dew"

SECOND SECTION — Charlottetown, Thurs., Dec. 22, 1966. — PAGE 9

RURAL CHURCHES

KINGS

MONTAGUE Pastoral Charge the United Church. Sunday, Dec. 25. 10.30 a.m. Valleyfield: Christmas Day Carol Service for the whole pastoral charge. Combined choirs, special musical arrangements. Rev. Russel F. Burns, minister.

MONTAGUE Pastoral Charge, the Presbyterian Church. Rev. Basil Lowery, BA., BD., minister: Christmas Eve. St. Andrew's, Cardigan: Candlelight Service, conducted by the Young People's Society 8 p.m. St. Andrew's, Montague: Candlelight Service, with special music by the Choir 11 p.m. Christmas Day. There will be a combined family service for the entire charge in St. Andrew's, Montague, at 11 a.m. Special music by the Girls' and Senior Choirs.

DUNDAS — Annandale United Baptist Pastorate. Dundas: Sunday School Christmas Program 7.30 p.m. Annandale: Sunday School 10 a.m. Worship 11 a.m. Lic. Myrtle Ingersol, pastor.

THE PRESBYTERIAN Church. Sunday, Dec. 25. Caledonia: Worship 11 a.m. Peter's Road: Worship 2.30 p.m. Murray Harbour North: Christmas Candle-Light Service 7.30 p.m. Rev. M. Carl Currie, minister.

HOLY TRINITY Anglican Church, Georgetown. Holy Communion will be celebrated in St. Matthews United Church, Georgetown at 11 a.m. Rev. J. Stephen Sherren, Priest - in-charge.

MURRAY HARBOR Church of Christ. Bible School 10 a.m. The Lord's Supper and Worship 11.00 a.m. Special Candlelight and Carol Service 7.30 p.m. David Weale, minister.

MONTAGUE Pastoral Charge, the United Baptist Church. Sunday, Dec. 25. Rev. F. Donald Chase, pastor. Sturgeon: Sunday School 10 a.m. Worship 11 a.m. Murray River: Sunday School 2 p.m. Worship and Communion 3 p.m. Murray Harbour: Sunday School 2 p.m. Worship 7.30 p.m. Montague: Sunday School 10 a.m. Worship 7.30 p.m. Service conducted by members of CGIT.

GEORGETOWN BAPTIST Church. Sunday, Dec. 25. Sunday School 10 a.m. Worship 11 a.m. Gospel Service 7 p.m. Rev. Earle Smith, pastor.

MURRAY RIVER Pentecostal Church. Sunday School 10 a.m. Worship 11 a.m. and 7.30 p.m. Rev. Fred Day, minister.

SOURIS — Bay Fortune United Churches. Souris: Worship 11 a.m. Sunday School 9.30 a.m. Bay Fortune: Worship 7.30 p.m. Christmas Eve Carol Service 8.30 p.m. Rev. Frank Phinney, minister.

MURRAY HARBOR Pastoral Charge, the United Church. Christmas Eve Services: Belle River 7 p.m. Murray Harbor 11 p.m. Christmas Day Services: Murray River 11 a.m. Murray Harbor 2.30 p.m. Little Sands 7.30 p.m. Rev. H.W. Chapman, minister.

FREE CHURCH of Scotland. Worship: Murray River 11 a.m. Birch Hill 7.30 p.m. Rev. Ewen E. MacDougall, minister.

CENTRAL KINGS Pastoral Charge, the United Church. Saturday, Dec. 24. Christmas Eve Service 8 p.m. Sunday, Dec. 25. Annandale, Christmas Service 10.30 a.m. Georgetown, Christmas Service 7 p.m. Rev. James W. Forbes, BA., BD., minister.

QUEENS

MARSHFIELD — Harrington — Mt. Stewart Pastoral Charge, the Presbyterian Church. Sunday, Dec. 25. Mt. Stewart 11 a.m. Marshfield 7.30 p.m. Christmas Eve Service, Marshfield 7 p.m. Harrington 8.30 p.m. Carol Service, Mt. Stewart Friday 8 p.m. Mr. Hugh Lowry, Catechist. Rev. Dr. D.A. Campbell, interim-moderator.

THE PRESBYTERIAN Church, Central Parish. Nine Mile Creek: 11 a.m. Christmas Morning Worship, special music. Clyde River: 7.30 p.m. Christmas Eve Candlelight Service, by the young people. 7.30 p.m. Christmas Day evening Carol Service. Minister, Rev. Raymond L. Gillis.

THE PRESBYTERIAN Church, Wood Islands. Service of worship 9.30 a.m. Rev. Donald Nicholson, minister.

CHRIST CHURCH, Cherry Valley, Rev. A. E. Piercey, Priest-in-charge. Saturday, Dec. 24. Midnight Service commencing at 11.30 p.m.

MARGATE United Church Pastoral Charge. Sunday, Dec. 25. Long River 11 a.m. New London 2.30 p.m. Margate 7.30 p.m. Rev. W.A. Paterson, MA., BD., minister.

HAZELBROOK — CROSS Roads — Uigg — Alexandra Dec. 24. Joint Christmas Eve service in Alexandra at 7.30 p.m. Lic. John Allen, pastor.

MILTON — Rustico Anglican Parish. Rev. A.E. Piercey, rector. St. John's, Milton: Holy Communion and Sermon 11 a.m. St. Mark's, Rustico: Holy Communion and Sermon 2.30 p.m.

CAVENDISH Pastoral Charge, the United Church. Worship: Cavendish 10 a.m. New Glasgow 11 a.m. Sermon: "Peace on Earth, Good Will Toward Men." Minister: Rev. Frank B. Stiles.

HUNTER RIVER United Church Pastoral Charge. A special Christmas Eve Communion Service for the entire Charge will be held in the North Wiltshire Church Saturday evening at 8 p.m. Services Christmas Day: Hunter River 10 a.m. Hampshire 11.15 a.m. A combined service for Hampshire and North Wiltshire. Wheatley River 8 p.m. Rev. Donald C. Powell, BA., BD., minister.

HAMPTON Pastoral Charge, the United Church. Christmas Day Service for the pastoral charge in Bonshaw Church at 10.30 a.m. Rev. Bryer R. Jones, minister.

WINSLOE United Pastoral Charge. Christmas Services: Winsloe North 11 a.m. Winsloe South 2.30 p.m. Highfield 7.30 p.m. Rev. T.R. Goudge, minister.

MT. STEWART — St. Peters Bay Charge, the United Church. Sunday, Dec. 25. Mt. Stewart: Carol Service 11.15 a.m. Christmas Eve. Hi-C Candlelighting Service 7.30 p.m. Morell: Hi-C Candlelighting Service 7.30 p.m. St. Peters Bay: White Gift and Carol Service 9.30 a.m.

THE PRESBYTERIAN Church, St. John's, Belfast. Services of Worship 11 a.m. YPS Christmas Service 7.30 p.m. Rev. Donald Nicholson, minister.

BROOKFIELD Pastoral Charge, the Presbyterian Church. Worship: Hartsville 11 a.m. Glasgow Road 2.30 p.m. Hunter River 7.30 p.m. Clair

(Continued on page 13)

FEDERATION NEWSLETTER

Christmas Places Heavy Strain On Farm Budget

By J. LINCOLN DEWAR

While there are some aspects of the Christmas business which it is difficult to be enthusiastic about nevertheless as the holiday approaches the dislike starts to tone down and a condition of mental acceptance come about.

Probably the interference caused by Christmas with work which must be finished by the end of the year is the greatest annoyance. Here we are constrained to point out that some workers are able to get by with about three days effort out of ten during the Christmas - New Year season, such relaxation must, of course, add great enjoyment to the whole business. The second hairshirt is, of course, the strain upon the budget already under very heavy demands to square up more vital trade accounts by the end of the year.

However, there are very few unmixed blessings and once Christmas day arrives with its store of good will, generosity and friendly enjoyment almost everyone concludes that going along is probably the best policy.

While such rationalization may not be in keeping with the Christmas spirit it does not prevent us from extending to all our readers, to our friends and to our enemies - if any, all good wishes for a most joyous and carefree Christmas holiday.

MODERATE WEATHER

At time of writing (Tuesday) December continues to provide very moderate weather to the point where lawns and fields are still in many cases greener than they were in August. In some instances cattle where there is good natural shelter are doing very well unhoused providing they are supplied with hay. Seven months without any housing certainly makes us appreciate the saving in construction that must be possible in a climate such as New Zealand.

FEED GRAIN MATTERS

Last Wednesday an official of the Feed Grain Administration met with the Federation Committee in Moncton to discuss some proposed new rates and their bearing on the different zones. Another matter which came up for discussion was the nature of the advisory committee to the new Livestock Feed Board. The point under consideration was whether the advisory committee should have on it persons from the management level of the feed co-ops. On this particular committee New Brunswick and Prince Edward Island will share a member and as New Brunswick is a much heavier user of Western feeds it may be assumed that for the first round New Brunswick will have the member.

FARM MEETINGS

January will again in 1967 produce the usual outbreak of farm organization meetings. The Island Federation will likely be in conference on or about January 10, the Maritime Federation of Agriculture on January 13, the Eastern Agricultural Conference on January 20 and 21 and in Winnipeg of all places. During the week of January 16 dairy interests will meet in Winnipeg followed during the week of the 22 by the Canadian Federation of Agriculture in the same city. Sandwiched in among all these meetings and before them are the numerous local ones are, of course, quite important.

R. H. BAILEY

Last week there passed away in Alberta R. H. Bailey who might be termed in so far as the Dairy Farmers of Canada is concerned one of the "Fathers of Confederation". Mr. Bailey was the first president of Dairy Farmers of Canada and guided the young organization with skill and dedication through the latter thirties and into the war years.

We were personally acquainted with Mr. Bailey, he was a friendly man and one whose ability was easy to admire. Along with taking a keen interest in farm organization the family operated one of the largest dairy farms in Alberta and a son J. L. Bailey is at the present time vice-president of Dairy Farmers.

CONSTRUCTION AIDS

For the past four months the writer has been involved in certain farm construction in an effort to modernize a dairy setup which was tied to a barn parts of which were already in the second century. While construction in the present age can certainly not be described as cheap, yet it has one very important advantage in the great variety of labour saving equipment particularly with respect to foundations and grading. Crawler tractors, front end loaders, trenchers and back-hoes certainly have a tremendous advantage over pick and shovel. Again in the hands of the carpenter power saws, power, drills, electric welders, pipe cutters all enable the worker to produce more and better work.

While the wooden shingle has certain advantages it loses out to steel or aluminum roofing in the labour saving of applying the product. Certainly ready mixed cement while not a cheap way of doing the job certainly eliminates some very heavy work and speeds up the operation of laying foundations. Perhaps in retrospect the greatest advantages from a labour stand point rests with the machinery used for making excavation, putting in fills and moving earth for any purpose.

ATLANTIC GROWTH

At the end of the year it is rather necouraging to have the monthly review of the Bank of Nova Scotia come out and say that an encouraging feature of the Canadian economy in recent years has been the developing vitality of the Atlantic region.

Continuing, the letter says and we quote, "Through more than five years of sustained expansion in the North American economy, all four Atlantic provinces have shown striking gains. Even more significant, however, are the signs that this is more than just a reflection of the overall advance on this continent; that in fact the efforts of recent years to diversify and strengthen the economic base of the Atlantic provinces are beginning to bear fruit."

LORD'S LORD'S LORD'S LORD'S LORD'S

NOW! BIG DISCOUNTS

Rx LORD'S

DISCOUNT DRUG DEPARTMENT STORE

CORNER KENT & Gt. GEO. STS. — ONE STOP CHRISTMAS SHOPPING

COOL YULE BUYS!

Last Minute GIFTS!

WARM, COZY MISSES' FLANNEL Pyjamas

Take your choice from a variety of designs and patterns in soft cuddle flannel. Buy now and save at Lord's!

Compare at 1.98

1.94

Save ITEMS ON SALE 3 DAYS ONLY

MEN'S FLANNEL PYJAMAS

Checks, stripes, plaids, patterns . . . take your choice! Full cut and comfy! Men's sizes 36 - 42.

Compare at $2.98 . . .

2.44

Boys' Flannel PYJAMAS

SIZE 8 to 16

Long sleeves, wide selection of colours and patterns.

Compare at $2.29 . . .

1.74

MEN'S SUEDE GLOVES

Beautifully finished, soft and warm, an ideal last minute gift for him. Tan and Brown. S-M-L. Compare 1.98.

1.74

BOYS' & GIRLS' FLANNEL PYJAMAS

2 - 6x. For the tiny tots . . . soft warm flannel in many designs and colours. Compare at $1.59 . . .

1.24

BIG HITS AS GIFTS records Specials!

Buyers Scoop MISSES STRETCH GLOVES

Neat and chic. One size fits all hands . . . Ideal stocking stuffer.

Compare at 79c . . .

13c pr.

TOP THREE L.P. RECORDS AT SPECTACULAR SAVINGS

The Tijuana Brass, Bert Kaempfert, and The Rolling Stones . . . Their latest L.P.'s at spectacular savings from Lord's.

- "S.R.O." Herb Albert & Tijuana Brass
- Bert Kaempfert's Greatest Hits
- Rolling Stones "Get Live If You Want It"

Compare at $4.29 . . .

2.89

WE RESERVE THE RIGHT TO LIMIT QUANTITIES

Available in Stereo (Except Rolling Stones) $3.89 . . . reg. $5.29

DISCOUNTS ALL OVER THE STORE!

CORNINGWARE RIOT!

5 Piece Set . . . Save $7.07!

Set includes 32, 48, 36 oz. saucepans with lids and one detachable handle and cradle.

Compare $18.95 . . . SAVE $6.07

12.88 SET

- 20 oz. SAUCE PAN Comp. at $8.95 5.88
- 32 oz. SAUCE PAN Comp. at $4.95 3.44
- 10" SKILLET Comp. at $10.95 7.88
- 9-CUP PERCOLATOR Comp. at $13.95 9.88
- 48 oz. SAUCE PAN Comp. at $5.50 3.88
- 36 oz. SAUCE PAN Comp. at $5.95 4.44
- 9" SKILLET Comp. at $6.95 4.88
- 4 PACK FETITE PAN WITH COVER Comp. at $8.95 5.88
- 6 CUP TEAPOT Comp. at $7.95 6.88

LORD'S LORD'S LORD'S LORD'S LO

BOY DO WE HAVE DIAMONDS - -

Diamonds
Diamonds
Diamonds
Diamonds
Diamonds
Diamonds
Diamonds
Diamonds
Diamonds
Diamonds
Diamonds
Diamonds

THIS CHRISTMAS MAKE SOMEONE HAPPY - - - -

COME TO - - -

Taylors JEWELLERS LTD

WHERE THE DIAMONDS ARE

Wanted Holsteins

Cows or large heifers to freshen the next two months, grades or purebreds.

Leigh Kennedy

Southport — Dial 4-7430

SAVE on heating costs

SAVE no more painting, ever!

SAVE increased value, increased beauty for your home.

FLEXALUM INSULATED ALUMINUM SIDING

Carefree exteriors for old or new homes in a wide variety of colors.

Charlottetown: J. O. HORNBY — Phone 894-5949

In Summerside: LOWELL HUESTIS — Phone 436-2235

Rx WORTH'S

PHARMACY — QUALITY DRUGS — SERVICE — SAVINGS

We Dispense any Prescription

J. E. H. Worth

1914. Reg. Pharm.

Member of The Pharmacy Examining Board of Canada

Free Delivery and Mail Service.

142 Prince St. — Phone 4-3424

— 48 Years in Business —

PARTY IT UP AND SAVE!

Garden City Dairy Bar

Christmas and New Year's Specials!

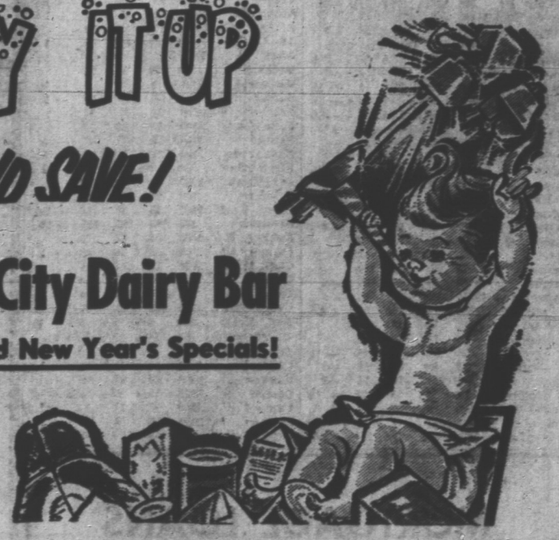

2½ Gal. Pail ICE CREAM	3.50
½ Gal. container ICE CREAM	79¢
SUNDAES and MILKSHAKES each	20¢
BEEP per quart	30¢
COTTAGE CHEESE creamed and uncreamed	35¢

Garden City Butter and Cheese also announcing 2 new Brookfield products—

Blue Cheese and Onion Dip	39¢
Yogurt	33¢

GARDEN CITY DAIRIES LTD.

Cor. Fitzroy & Great George Sts. — Phone 4-5556

WINTER TIRE SAVINGS AT SPENCE and MacLEOD SUPPLYING

KELLY Springfield TIRES

At Down to Earth Prices

$16.22

Want to find out SEE SPENCE & MacLEOD

Eden St. Charlottetown, P.E.I.