DAILY MARKET QUOTATIONS

SUMMARY

By THE CANADIAN PRESS
Toronto—Market higher in moderate trading.
New York—Market higher; advance continues.
Montreal—Market hiher; pace
Montreal—Market higher; pace fastest in weeks.

CURRENCIES

MONTREAL (CP) — The U.S. dollar closed Wednesday at a discount of 4 21-32 per cent in terms of Canadian funds, unchanged. Pound sterling 2.66, down 1-16. U.S. dollar bid 95 5-16, asked 95⅜.

TORONTO

TORONTO CLOSING STOCKS
By The Canadian Press
Toronto Stock Exchange—June 12
(Quotations in cents unless marked $. z—Odd lot. xd—Ex-dividend, xr—Ex-rights xw—Ex-warrants.)

Stock	Sales	High	Low	Close	Net Ch'ge
MINES					
Aconic	3225	$10¾	10	10¾	+¼
Aconic vt	700	$10¾	10¾	10¾	+¼
Advocate	300	730	730	730	
Alba Expl	6000	13	11	11	−1
Algom	335	$22¼	22¼	22¼	+¼
Algom wts	56)	$13	13	13	−¼
Am-Lard	1500	23	20	23	+5
An Nephe	103	145	145	145	−5
Anacon	2000	150	150	150	+5
Ang Rouyn	1000	68	68	68	+3
Apex Res	1533	8	8	8	
Arcadia	12200	185	174	184	+7
Area	248550	175	130	130	−42
Arjon	3500	14	13	13½	
Aubelle	3000	10	10	10	−2
Atlin-Ruf	17400	66	63	64	−1
Aumacho	3000	20	20	20	
Bankeo	4900	38	37	37	+1
Bankfield	1000	10	10	10	−½
Barnat	2500	28	27	28	+3
Base Metals	5600	68	63	68	+4
Baska	47700	42	40	41	
B-Duq	4811	102	98	102	−4
Beav Lod	1625	23	22	22	−1
Belcher	96800	305	293	305	+8
Bethlem	3300	187	181	181	−4
Bevcon	14728	17½	17	17	
Bibis	4800	9	9	9	+2
Bicroft	2450	215	208	213	−1
Bicroft wts	300	116	116	116	
Bidcop	7000	25	24	24	−1
Bordulac	3600	14	14	14	
Bonville	4500	9	8½	9	
Bouscad	2000	14	13	14	+1
Bouzan	3800	70	68	70	+1
Boymar	3500	7½	7	7½	+½
Bralorne	600	450	440	450	+25
Broul Reef	3150	82	81	82	
Brilund	21000	78	75	75	−4
Camp Chib	3458	$11	10¾	11	+¼
Burchell	8500	68	61	68	
Camp RL	z105	535	535	535	
Bunker Hill	1000	10½	10	10½	
C Dyno	5150	175	170	170	+5
Brunswick	500	840	825	825	−15
Brunsman	23000	10½	9½	9½	−1
C N Inca	2565	30	30	30	+1½
Brnhrst	5500	11	11	11	+½
Buff Cdn	6000	16	15	15	−1½
Buff Ank	5300	105	103	105	−5
Can-Erin	7700	67	66	66	+1
Candore	16832	50	42	45	+5
Cdn Thor	1200	9½	9½	9½	+
Cdn Astoria	3666	18	16	16	−2
Buff RL	32000	9	7½	9	+1½
Can-Met	9325	400	390	400	+5
C-Met wts	775	305	295	305	+5
Captain	104000	43	35	37	−5½
Cassiar	2290	675	640	650	−30
Cent Pat	1050	239	226	228	−7
Cheskirk	4500	17	16	16	−1
Chib Jae	2800	244	238	240	
Chib M	300	210	210	210	
Chimo	3290	123	123	123	
Cobalt	4597	45	45	45	−2
Coch Will	3950	119	113	115	−5
Cody-Rec	67800	70	60	65	−2
Coin Lake	1000	13	13	13	+½
Coldstrm	3800	125	120	121	−2
Colomac	4000	10	9	9½	−½
Coniagas	1200	209	199	199	−6
Coniaurum	3000	40	40	40	
Con-Key	4750	35	30	30	−5
C Bellekeno	1600	28	27	27	
C Callinan	11900	35	34	34½	+½
C Denison	5570	$20¼	19¾	20	+¾
C Dtn wts	2330	$13	12½	13	+½
C Discovery	775	285	285	285	+1
C Fen	19454	205	190	190	−10
C Fen B wts	400	34	34	34	+13
CG Arrow	1500	30	30	30	−1
C Guayana	5500	19	18½	18½	−2½
C Halliwell	13200	110	107	109	+2
Con Howey	3200	300	290	295	−5
C Marben	4600	57	55	57	+2
Con M S xd	1140	$34	23¼	23⅝	−
C Marcus	500	18½	18½	18½	+¼
C Morrison	11400	68	60	68	+7
Con Negus	1700	27	27	27	
C Northland	1200	65	65	65	+4
C Persh	1000	17	17	17	
C Mosher	7200	57	57	57	−3
C Red Pop	1000	21	21	21	
C Regcourt	11700	145	142	145	+2
Con Sud	6200	235	230	230	−5
C Tungsten	8700	22	21	21	
Conwest	1000	600	590	590	−10
Cop Corp	12200	52	45	45	−1
Coperest	800	45	45	45	
Cop-Man	5000	16	15	15½	+½
Coprand	3602	400	375	390	+20
Coulee	4500	80	75	75	+1
Courhor	2000	11	11	11	
Croinor	1000	16	16	16	
Crowpat	3200	27	27	27	
Cusco	7700	17½	16	16	−1
Daine	9000	10½	10	10⅛	+½
D'Aragon	1600	29	28	29	
De Cour	1825	39	38	39	+4
Deer Horn	500	20	20	20	
D'Eldona	1833	14	14	14	
Delnite	3100	110	108	109	
Diadem	4000	13	12	13	
Dome	5275	$14¼	13	13⅝	−⅝
Donalda	4000	20	20	20	
Duvan	3600	30	29	30	+2
E Amphi	15500	15	14½	14½	−½
East Mal	23900	147	127	130	−4
East Sull	1100	400	400	400	
East Met	8000	30	29	29	
East Min	1113	360	325	340	+15
Eldrich	500	25	25	25	+2
El Pen-Rey	9700	28	25	26	+1
El Sol	22593	36	35	35	
Em Glacier	10200	37	31	35	+4
Eureka	1626	69	68	68	−1
Expl All	4000	30	30	30	
Falcon	3315	$36	35¾	36	+½
Faraday	3750	266	263	266	
Frobisher	4100	278	265	278	+3
Gaitwin	6500	15	15	15	+1
Frob Debs	50	$80	80	80	
Fed Kirk	3500	18	17	18	
Fara wts	700	163	161	165	+4
Francoeur	5000	15	13½	13½	−½
Galkeno	10533	115	110	111	−3
F'west T	12500	26½	25½	25½	
Geco Mines	1060	$15	14¾	15	
Genex	4200	26	24	24	−½
Fja Can	3200	780	771	780	+10
Gnt Mascot	500	12	12	12	+1
Glenn Uran	26100	51	45	50	+3
Gold Man	600	90	90	90	
GF Uran	1000	24	24	24	+3
Grah Bous	32400	24	20	20	−4½
Grandines	1700	11	11	11	
Grandue	675	290	285	290	+10
Greyhk	9900	46	44	45	
Gulch	5500	16½	16	16	−1
Gulf Lead	6000	10½	10	10½	−1½
Gunnar	2836	$19¾	19¼	19⅝	+¼
Gunnar wts	860	$12½	12	12	+
Gwillim	8000	9½	9	9½	+½
Hard Rock	1000	14	14	14	
Har-Min	2500	35	32	33	−1
H of Lakes	5500	12	11	11	
Headway	17300	70	66	70	−1
Heath	10000	10½	10	10	−1½
Heva	575	8	8	8	+½
High-Bell	62700	180	150	154	−36
Hollinger	235	$34⅝	34⅝	34⅝	+⅝
Hoyle	2476	600	590	600	
Hud Bay	480	$65¼	64	64¾	+¾
Hugh-Pam	1000	30	30	30	+3
Ind Lake	6600	14	13	13	−½
Inspiration	2400	76	74	74	
Int Nickel	1125	$107½	106	107	−½
Int Ran	500	28	28	28	+2
Irish Cop	1600	150	145	150	
Iron Bay	900	410	405	405	−5
J Waite	1000	26	24	24	+2
Jacobus	15262	120	116	120	+1
Jaye Expl	1900	55	55	55	−1
Jeanette	28707	45	40	45	
Jellicoe	34400	24	22	23	+2
Joburke	10500	24	22	22½	−1½
Joliet	2000	47	47	47	−1
Josmith	3000	18	16	18	+1½
Jowsey	4212	78	77	78	
Kenville	4500	9½	9½	9½	
Kerr Add	960	$14⅝	14¼	14⅝	
Kerr Lake	21300	105	80	100	−15
Kilembe	4850	225	200	200	−15
Kilem wts	3100	80	72	80	
Kirk Hud	2100	16	15	16	
Kirk Min	8500	104	98	100	+1
Lake Cin	4700	130	120	130	+2
L Dufault	1885	140	133	140	+5
Lake Ling	550	13	13	13	+1
L Shore	1670	745	730	730	−5
Leitch	170200	150	125	129	−17
Lencourt	3000	11½	11	11	−1
Lexindin	85800	35	31½	32	
LL Lac	24600	350	325	330	+5
Lomega	6000	10	10	10	
Lorado	8400	125	121	121	−4
Lorado wts	5000	90	86	86	−2
Louvict	500	14	14	14	
Lyndhst	1100	34	34	34	+3
Macassa	10238	214	209	210	+1
Macdon	5500	48	48	48	
Macfie	1500	11	11	11	
MacLeod	6033	115	105	110	+3
Madsen	1100	162	160	60	−2
Magnet	500	7½	7½	7½	−½
Malartic	12150	185	168	180	
Maneast U	5000	22	22	22	
Maralgo	6125	42	41	42	+1
Marcon	2000	10	10	10	+½
Maritime	4000	140	136	140	+4
Martin	87200	21	18	19	+2
Maybrun	3400	48	46	46	−2
McIntyre	286	$113	110	110	−2
McKen	1180	26	26	26	−1
McMar	1500	11	11	11	—
McWat	000	41	40	40	−5
Mentor	11300	36	34½	35	+2
Merrill	8340	155	145	148	−2
Meta Uran	1500	17	16	16	
Midrim	7719	148	145	145	
Milliken	8035	340	325	335	−5
Min Corp	z240	$16½	16⅝	16½	
Min End	2000	28	27	28	
Mogul	700	143	140	142	−3
Moneta	1000	80	80	80	+2
Multi-M	700	84	84	84	+3
Nama Cr	4200	51	51	51	
Nat Expl	2800	37	35	35	−1
Nealon	9012	19	16	19	+1
Nes Lab	2600	62	61	62	+1
New Alger	2000	14	14	14	−1
New Ath	3083	43	40	40	
New Delhi	8800	114	112	112	−2
New Cal	1000	25	25	25	+1
New Bid	1700	9	9	9	
N Dicken	2600	153	146	146	−7
N Fortune	22700	20	17	17	−1
N Harri	50100	36	35	36	+1
N Goldvue	2000	13	12	13	+1½
N High	6100	23	20	22	+2
N Kelore	8100	20	19	20	+1
Newlund	19130	47	45	45	−2
N Man	5400	114	105	114	−2
N Minda	1050	31	31	31	−1
N Mylama	8000	15	14½	15	+1
N Senator	3000	8	7½	8	
New Taku	1750	19	18	18	
Norgold	4600	23	21	23	+3
Nor-Acme	500	21	21	21	−3
Nipissing	1800	250	248	250	
Nick Rim	3800	345	335	340	−5
Nisto	3700	9	8½	8½	
Norlartic	3500	8½	8	8½	
Noranda	564	$50¾	50	50¼	+½
Norpax	10400	125	121	123	
Norsyne	5100	37	35	37	−3
N Rank	13850	159	154	159	+1
Northsp	1710	790	775	775	−5
Norsp A wts	400	590	580	580	+10
Norvalie	1000	20	20	20	+½
Nudul	4500	43	38	42	
Obaska	18000	10	8½	10	+2
O'Brien	1500	73	72	73	+2
Ogama	500	10½	10½	10½	+
Osisko	4300	45	43	45	+1
Orenada	131100	44	37	40	−1
Ormsby	12400	60	54	57	+7
Opem	1825	$12	12	12½	+½
O'Leary	10500	39	38	38	−1
Oka Rare	3000	31	30	30	−2
Pac East	24500	16	14½	16	+1
Paramaq	4500	10½	10	10½	
Pardee	2000	89	87	89	−4
Pater	2000	76	70	70	−5
Paymast	1000	22	22	22	+1
Perron	97200	79	73	76	−3
Pick Crow	1000	130	130	130	−4
Pitch.Ore	20000	10	10	10	
Placer	1533	$12½	12	12½	+¼
Pow Rou	52600	96	90	93	+2
Pr Bord	3025	8	8	8	
Preston xd	450	800	785	795	+5
Pronto	2269	660	650	660	+25
Pronto wts	2190	255	250	250	+10
Pros Air	3930	173	168	169	−1
Prudex	5500	13	11½	11½	−1½
Que Chib	9900	115	106	115	+5
Que Cop	2200	70	66	70	+5
Que Lab	7000	13	12½	12½	−½
Que Lith	625	870	860	860	−20
Que Man	1000	40	40	40	
Q Metal	1210	205	200	202	+2
Quemont	55	$13½	13¼	13½	+½
Radiore	2600	96	95	95	−5
Rainville	300	105	105	105	
Rare E	1300	65	63	63	−2
Rayrock	1600	158	155	155	
Reeves	300	145	145	145	
Rexspar	6800	70	68	68	
Rio Rup	4500	15	15	15	
Rix Athab	1400	58	58	58	
Roche	281100	27	20	26½	+7½
Rockwin	87880	148	134	1148	+13
Rowan Con	120000	13	13	13	
St. Michael	3930	27	25	25	−1
San Atn	1000	53	53	53	
Sand River	20200	52	45	48½	−5½
Sheep Cr	900	70	66	70	+5
Sherritt	7509	615	600	600	−5
Silanco	15300	17	15	16	+2
Sil Miller	1200	67	67	67	−2
Sil Stand	6000	50	49½	49½	+½
Stdcona	3749	38	35	35	−2
Stanlegh	6400	505	495	500	−5
Stanlgh wts	1410	365	360	360	+5
Starratt	9800	27	26	27	
Steeloy	500	8	8	8	
Steep R	3746	$22	21	21	−⅝
Sutrgeon	11750	41½	37	40	−1
Sud Cont	1000	11	11	11	
Sullivan	1000	310	300	310	−5
Sunburst	1200	41	40	40	−2
Sylvanite	18000	174	170	172	−1
Tandem	3150	15	13½	14	−1
Teck-H	65425	259	232	235	−27
Temag	2500	340	325	330	+5
Thom L	2000	90	89	90	+8
Tiara	325150	24	19½	23	+3
Tombill	2500	60	58	58	+3
Torbit	1000	36	36	36	−2
Trans Res	500	22	22	22	−2
Trin Chib	500	22	22	22	−½
Ult.Shaw	167590	91	87	89	−1
U Asbestos	600	670	660	660	−5
U Estella	4700	14	13	13	−2
Un Keno	450	450	450	450	
Upp Can	2500	67	66	66	−1
Vandoo	21100	13	13	13	
Ventures	3269	$42¼	41¼	42¼	+¾
Ventures rts	36697	135	120	135	+20
Vico	36700	19½	18½	19½	+½
Violam	400	167	162	162	−3
Waite Am	340	800	780	780	+5
Weedon	1550	40	39	39	−2
Werner	500	25½	25½	25½	+½
W Malar	3300	14	14	14	
Willroy	1600	180	170	175	−5
Will wts	100	105	105	105	
Winch	5000	9	8½	8½	
Windard	52200	12	11	11	−1
Woodgrn	6000	100	100	10	−1
Wr Harg	200	146	146	146	+4
Yale Lead	50	24	24	24	+1
Yellorex	1000	8½	8½	8½	−½
Yk Bear	1415	161	158	160	−1
Yukeno	500	8	8	8	+
Zenmac	10500	33	30	32	
Zulapa	1000	40	40	40	−5
Curb					
Gaspe Cop	z50	$33	33	33	−1
Pato	600	405	400	400	
Yukon Con	4600	75	68	68	−8
OILS					
Acme Gas	1100	18	18	18	
Ajax	500	77	77	77	+2
AP Cons	10000	48	45	45	−2
Am Leduc	13633	36	32	34	
Anchor	3500	20	18	19	−¾
Bailey SA	1110	$17⅛	16¾	16¾	
Bailey S pr	225	$34	33½	33½	−½
Banff	2100	299	290	299	+9
Bata	1000	11	11	11	+½
Bralsa	500	99	99	99	+14
Britalta	3900	335	325	325	−10
Cabanga	16300	285	280	283	−5
Calalta	4700	134	130	132	−1
Cal Ed	280	$33	33	33	+1
C Oil Lds	1700	390	385	385	−5
CS Oil wts	300	278	278	278	−8
CS Pete	700	775	775	775	
Cdn Ad Oil	7000	59	56	59	+1
Cdn Atl Oil	1553	945	920	935	
C Br Emp	2200	65	65	65	+2
C Chieftn	4100	260	255	260	+5
C Deca wts	1000	124	124	124	+4
Cdn Dev	11380	895	875	880	−5
C Ex Gas	1925	800	790	800	
C Homestd	2880	275	271	271	−3
C Husky	1435	$21	20⅝	20⅝	−¼
C Husky wts	180	$15½	15½	15½	+¼
C Prospect	350	425	425	425	+15
Canso Nat	627	195	188	190	
Canso Oil	300	280	270	270	
C Del Rio	5291	960	945	950	−5
Charter Oil	2900	415	410	410	−5
Conro	1000	15	14	15	+1
C Allenbee	10500	13	12½	13	−1
C Cordasun	2000	20	20	20	
C Dragon	4033	54	51	53	+2
C East Cr	1300	53	53	53	−2
C Mic Mac	6060	510	495	510	+10
Con Peak	1075	12	12	12	+1½
C West Pete	2225	$12⅞	12½	12⅞	
Cree Oil	1095	540	530	540	−5
Cree wts	3923	306	286	290	−15
Dev-Pal	13500	263	256	263	+5
Dome Expl	765	$12⅞	12⅝	12⅞	−¼
Duvef	2750	17	17	17	+½
Fargo	5121	830	750	775	+10
Gen Pet A	xd825	560	560	560	
Gr Plains	350	$43	42¼	42¼	
Highwood	3000	34½	34	34	−1
Home Oil A	2018	$20½	20	20	
Home Oil B	1636	$20½	20	20	+½
Humber	2300	193	190	190	−4
Jump Pnd	13400	57	54	57	+3
Jupiter	1000	230	228	229	+1
Lib Pete	215	225	225	225	
LI Pete	4500	17	16	16	
Majtrans	4500	7½	6¼	6¼	−½
Medal	3833	480	475	480	+10
Mer Pete	1200	$10⅝	10⅝	16	−¼
Midcon	57100	166	162	163	−4
Mill City	1071	29	29	29	
Nat Pete	100	400	400	400	+5
N Bristol	34300	100	88	90	+8
N B Dom	7804	285	278	280	+5
N Chamb	370	237	232	235	−3
N Cont	2400	60	56	56	−2
N Davies	1000	29¾	28	28	−2
N Gas Expl	17554	225	210	220	+2
N Superior	1600	245	240	245	+5
Northcal	16575	65	60	61	+3
NC Oils	3950	525	520	525	
Oil Select	51667	12⅛	12	12	−½
Okalta	1170	280	276	280	+2
Pac Pete	5695	$32½	31½	31⅝	+⅛
Pan West	89710	71	66	68	−1
Peace River	760	$16	16	16	
Permo pr	435	370	355	365	
Peruv Oils	600	199	198	199	
Petrol	2900	102	100	100	−1
Phillips	1910	159	151	151	−7
Ponder	2800	65	62	65	
Provo Gas	8970	345	335	345	+5
Richwll	3700	199	191	196	+5
Rocky Pete	6532	75	73	75	+3
Roxana	9100	21	20	20	
Royalite	3200	$22⅛	22⅛	22¾	+¾
Royalite pr	xd185	$37	37	37	+1
Sapphire	57600	168	150	164	+14
Sapph debs	180	$67	65	66	+1½
Scurry	17940	380	365	375	
Secur Free	765	505	490	490	−10
South U	1500	37	35	36	−8
Spooner	54600	73	70	71	−1
Stanwell	13949	142	137	142	
Tex Cal	9100	83	81	81	−2
Trans Can	5900	255	245	255	+9
Trans-Em	6380	315	310	310	
Triad Oil	1955	750	740	740	
Un Oils	37615	350	335	335	
Vulcan	2700	79	76	76	−4
Wayne	2600	24	23½	24	
Wespac	36550	49	43	44	−6
W Maygill	4900	184	180	180	−5
W Decalta	2700	270	260	265	+5
W Dec wts	2100	105	101	102	−1
W Lease	300	600	6.0	6	+25
W Naco	150	215	212	212	+2
Curb					
Dalhousie	1500	32	29	29	
BANKS					
Mont	766	$47	46¾	46¾	
NS	460	$59	58¾	59	
Comm	910	$49¾	47⅝	49¾	+⅜
Imp	500	$55	53	55	
Royal	170	$76¾	76	76	−½
Tor-Dom	405	$45	44¾	44¾	+¼
INDUSTRIALS					
Alumini	1104	$44	43¾	44	+⅜
Anglo Nfld	150	$8⅜	8⅜	8⅜	
C Brew	832	$25½	25½	25½	+¼
D Steel	2640	$26	25½	25¾	
Inland	1612	$11	11	11	
Nor Star	1090	$16	16⅛	16¼	−¼
Pbina New	1390	$15⅛	12¼	12½	−2¾
Simpsons	340	$8⅜	18½	18½	
Wainwright	925	400	390	390	
Walkers	4748	$80½	74⅞	80½	+5

Total sales: 5,237,000.

TORONTO LEADERS WEDNESDAY
By The Canadian Press

					Net
INDUSTRIALS					
Walk GW	4748	$80½	74⅞	80½	+5½
D Steel ord	2640	$26	25½	25¾	
Dist Seag	2390	$31¼	30⅝	31¼	+
BA Oil	2127	$57	56¾	57	+½
OILS					
Pan-West	89710	71	66	68	−1
Sapphire	57600	168	150	164	+14
Midcon	57100	166	162	163	−4
Spooner	54600	73	70	71	−1
Oil Select	51667	12½	12	12	−½
MINES					
Tiara	325150	24	19½	23	+3
Roche	281100	27	20	26½	+7½
Area	248550	175	130	130	−42
Sand Riv	202000	52	45	48½	−3½
Leitch	170200	150	125	129	−19

MONTREAL

MONTREAL CLOSING STOCKS
By The Canadian Press

Abitibi	31	Gt Lakes	46
Abit pr	22¾	How Smith	31¼
Asbestos	31¼	Hud Bay Min	65
Bank Mont	46¾	Imp Oil	59¼
Bank NS	59	Int Nick	107
Bnque C Nat	39½	Int Pap	98¼
Bathurst A	54	Int Pete	54
Bell	41¼	Mass-Har	7½
Brazil	9¾	McColl	79⅞
C Cement	27⅞	N St Car	27½
C Cement pr	26¾	Noranda	50½
C Bnk Com	49½	Price	52¼
Cdn Brew	25½	Que Pow	31½
Cdn Brew pr	27¼	Royal Bank	76
Cdn Celan	15	Royalite	22⅝
C Chem	6⅛	St L Corp	16⅛
CPR	34½	Shawin	47
Cockshutt	8⅛	Steel	71¾
Seagrams	30¾	Un Steel	15¼
D Bridge	26	Walker	80
Dom Tar	11¼	CANADIAN	
Foundation	22½	Cons Pap	34¾
Fraser	27	Ford	105

NEW YORK

NEW YORK CLOSING STOCKS
By The Canadian Press

Beth Steel	48⅜	Kennecott	115⅝
Borg Warner	42¼	Monty W	36⅜
C and O	63⅞	NY Cent	34
Cons Edison	43	Radio Corp	37¼
El Auto El	37	Std Oil NJ	66⅛
Gen Elec	69⅞	Utd Aircraft	71½
Goodyear	86¼	Vanadium	45½
Gt Nor Ry	69⅞	Westngse	64¼
Int T and T	35¾		

PRODUCE

MONTREAL (CP) — Agriculture department quotations:

Eggs: Wholesale dealers prices to country stations, wooden cases, extra-large 40; large 40; medium 35-36; small 25-26; B 27-28; C 23. Receipts 283.

Butter: Current non-tenderable receipts 56¾-57¼; current tenderable receipts 57⅝. Fresh-grade cramery prints job price 58-59½; fresh wholesale non - tenderable 57½-58; fresh wholesale tenderable 58.

Cheese: f.o.b. factory, Ontario white 34; colored 34; delivered Montreal, Quebec white 33; colored 33; wholesale Ontario white 35⅝; colored 35⅝; wholesale Quebec white 34; colored 34.

Potatoes: N.B. 75s 1.65 - 1.75; N.B. 50s 1.00-1.10; N.B. 10s 25-28; P.E.I. 75s 1.85-2.00; California 100s 400-4.25; P.E.I. 10s 33

GRAIN

WINNIPEG (CP)—Prices were firm to higher in moderately active trade Wednesday on the Winnipeg Grain Exchange, reflecting advances on United States markets

A broader export interest in Canadian grains also was reported, with 1,000,000 bushels of Canadian wheat sold to Japan and fair quantities of barley to the United Kingdom.

No information was available on overnight export wheat loadings.

Loading prices:

Oats: Jly ⅜ higher 69; Oct. higher 69⅛-; Dec. ⅝ higher 68¼b.

Barley: Jly 2⅛ higher 92¼-B; Oct. 2 higher 92¾-a; Dec. 1¾ higher 91b.

Flax: Jly 3 higher 2.43¾b; Oct. 1¼-2/ higher 2.41-2.42; Dec. 1¾ higher 2.35¾b.

Rye: Jly 1¼ higher 1.03¾b; Oct. 1¼ higher 1.03¾a; Dec. 1⅜ higher 1.06¼.

Prices for class two wheat for export to countries outside IWA: 1 Nor 1.62¾; 2 1.58¾; 3 1.52¾; 4 1.44¾; 5 1.33¾; 6 1.23¾; 1 durum 2.36¾; 2 2.35¾; 3 2.83¾; IWA and domestic prices: 1 Nor 1.62¾; 2 1.58¾; 3 1.52¾; 4 1.44¾; 5 1.33¾; 6 1.23¾; 1 domestic durum 1.96¾; 2 1.95¾; 3 1.93¾.

FRANK ROBINSON

L.W. DUNSTALL

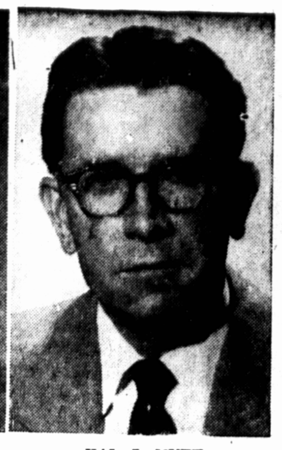

HAL. L. NUTT

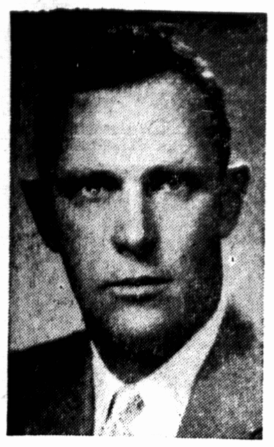

DONALD J. MACLEAN

Life Insurance Sales Congress

An event eagerly anticipated by Life Insurance men of the Province takes place Friday, when men prominent in the life insurance field in Canada and the United States will conduct a one-day Sales Congress at the Charlottetown Hotel. Mr. R.D. MacGillivray is chairman of the Committee responsible for the arrangements for the sessions.

The Congress is sponsored by the Life Underwriters Association of Prince Edward Island through the National body.

Speakers will include: Mr. Hal L. Nutt, C.L.U., Director of Life Insurance Marketing Institute, Purdue University, Lafayette, Indiana. Mr. Nutt is a life insurance editor and author of note and has conducted many seminars in Canada and the U.S.A. Formerly a life insurance salesman, he is now one of life insurance's outstanding teachers. Another speaker is Mr. Frank Robinson, C.L.U., retired Branch Manager of the Mutual Life, Montreal. Mr. Robinson has been engaged in the life insurance business for 38 years and has managed branches in Brandon, Toronto, Ottawa and Montreal. He is a Past President of the National Association.

A third speaker is Mr. Donald J. MacLean, C.L.U., Representative of Prudential of England, Toronto. Mr. MacLean is a Maritimer by birth and a graduate of Mount Allison University. He is a member of the exclusive "Million Dollar Round Table Club." Another speaker will be Mr. Leslie W. Dunstall, Executive Vice-President of the Life Underwriters Association of Canada. Mr. Dunstall has been identified with the National Association for almost 40 years and to his initiative is largely due the phenomenal development of the Association.

The Congress is open to all who are connected with the selling of life insurance in the Province and a large attendance is expected.

Expect Higher Steel Prices

NEW YORK (AP)—June steel operations in the United States may be a few points better than in May, says Iron Age, the national trade weekly, because of "price hedging by some users who are pushing the mills for delivery of July orders in June."

Steel prices are expected to be increased in July and Iron Age says "the conservative view in steel circles is that the price increase will amount to a weighted average of $6 per ton."

While some mills were beginning to think steel users might be cutting back inventories for the rest of the year, "the inventory problem is expected to fade out of the picture in the fourth quarter."

"By that time, automotive and other major users will be back into the market. The fourth-quarter upsurge in metal-working activity will reverse the trend and swing the pendulum from inventory cutbacks to inventory build-ups in many industries."

Noting that iron and steel scrap prices are moving higher, Iron Age says "the mills apparently straining to lay in a good supply of the better grades of scrap."

WOOD ISLAND-CARIBOU FERRY SERVICE

May 1st - June 14th inclusive
Daily from each terminal:
8 a.m., 11 a.m., 1 p.m., 5 p.m.
STANDARD TIME
For daily report dial CFCY on first wearther broadcast
Cross early and avoid delay.
Reservations Limited
For particulars contact:
NORTHUMBERLAND FERRIES LIMITED
Charlottetown, P. E. Island

Refrigeration
Repairs To All Makes
APPLIANCES
SALES & SERVICE
MOTORS
Rewinding and Repairs
ELECTRICAL
Repairs
Palmer Electric
Phones 8543 - 8544

IN MEMORIAM

MRS. WM. GOSS

There passed peacefully away at the home of her daughter, Mrs. Peter R. White of Summerside on April 25, last, that grand old Christian lady, Mrs. Janet Goss, of the ripe old age of 93 years.

Mrs. Goss had spent the greater part of her life in Kensington, having accompanied her late husband William Goss, who predeceased her over 30 years ago.

Mrs. Goss was a devoted member of the United Church, whose pastor Rev. L. M. Murray visited during her illness. She was an active member of the W.M.S. and Ladies Aid and at all times in regular attendance at her church until the last year or two when her health prevented her from doing so.

She leaves to mourn her passing, three devoted daughters, Grace, Mrs. Bruce Paynter; Pearl, Mrs. Preston Toombs; both of Kensington; also Annie, Mrs. Peter R. White, of Summerside; with whom she was residing at the time of her death, a son Harry, who now resides at La Pas, Manitoba, another daughter Phoebe Mrs. Malcom Gillis, formerly of Pleasant Valley; predeceased her a few years ago. Also Laura, Mrs. Walter Coakes, who had made her home with Mrs. Goss for 35 years was also looked upon as one of the family. She has been residing in B.C. for the past two years, but returned home a week or two prior to her passing.

The late Mrs. Goss was a truly Christian lady. loved and respected by all, who through her long life period had come in contact with her, as her home was always open to all, and the friendly visits from her friends and neighbors, was so much appreciated by her. She has passed on to her Eternal Rest having left behind her the most pleasant memories; memories of a beautiful lifetime never to be forgotten by relatives and friends.

The funeral was held from the home of her daughter, Mrs. Preston Toombs, Kensington, and was very largely attended and the many wreaths and flowers, also paid tribute to the high esteem in which she was held in the community in which she, formed a part for so many years.

In the absence of her pastor, Rev. L. M. Murray the services both at the home and grave were conducted by Rev. Alexander McKay. The hymns sung were The Lord's My Shepherd, and Rock Of Ages, also a beautiful rendering of the solo "Sunrise" by Mr. Rosco Walker.

The pallbearers, Hugh Goss, John Gillis, Verdun Paynter, Lenwood Toombs, William Toombs, and Clair White were grandsons of the deceased. She was laid to rest beside her late husband in the cemetery of Kensington, Funeral arrangements having been conducted by Jos. L. Davidson.

CARD OF THANKS

The family of the late Mrs. Janet Goss wish to thank the many friends and neighbors who sent so many flowers and cards and in so many different ways helped in their recent bereavement.

New Cunard Liner Crosses

The Cunard liner Sylvania, on schedule despite two strkes that interrupted her construction, has made her maiden voyage to Montreal.

Last of four 22,000 ton vessels built for the Canadian run, the new liner was launched last November by Mrs. Norman Robertson, wife of the former Canadian high commissioner.

Built by John Brown's Clydebank shipyards, the Sylvania and the Carinthia, which went into service last year, will join the Saxonia and Carinthia in providing six sailings a month to Canadian ports.

FOR RENT OR SALE

House trailer, very suitable for small family as a summer home or for a construction firm for office use. Also 16 M.M. movie sound projector, ideal for community purposes. Apply—

FIRESTONE HOME AND AUTO
187 Great George Street.

Choose your own terms on any Farm Loan over $1500 at

TRANS CANADA CREDIT

Need extra cash for your farm? Then solve your financial problem with a loan from Trans Canada Credit. Right now Trans Canada Credit is offering special terms on all farm loans above $1500. Payments can be spread over as long as two-and-a-hal years, and can be made in any one of thes three ways:

- QUARTERLY
- HALF-YEARLY
- ANNUALLY

LIFE-INSURED LOANS

Loans above $1500 are also life-insured at no extra cost. This special service—not available from many other loan companies—protects you during the full period of your loan.

REGULAR LOANS

Loans of $1,000 and less are also available on Trans Canada Credit's easy monthly payment terms.

Don't let the lack of ready money prevent you from buying seed, stock, or any other farming need at this time of year. Get the cash you need at Trans Canada Credit.

THE ALL-CANADIAN LOAN COMPANY

TRANS CANADA CREDIT
79 GRAFTON ST.
PHONE 8523

WANTED CUCUMBER GROWERS

Now is time to plan this low cost producing crop. There are still a few contracts available. Please contact the following agents:—

Heber Profitt .... Alberton
Earl Jelley .... O'Leary
Maynard MacArthur .... Tyne Valley
Colin B. Waugh .... Wilmot Valley
Ray Campbell .... Nine Mile Creek
Lloyd Vessey .... York
John Somers .... St. Georges
George MacKinnon .... Milltown Cross
Bert Hicken .... Alliston
Gloric Richard .... Mt. Carmel
Harold Beaton .... Alexandra
Blair MacSwain .... Alliston
Stanley Younker .... North Winsloe

Or contact the Charlottetown office

MATTHEWS-WELLS CO. LTD.
Phone 9215, Ch'town Box 400

FOR LIFETIME HOME BEAUTY AND PROTECTION!

Proven durability ... protection ... and outstanding beauty are some of the benefits you get with Alexander Murray Asphalt Shingles and Super-Siding.

MURRAY ASPHALT SHINGLES ... are quality-built of thick asphalt-impregnated felt, covered with mineral granules for extra protection against weather. Rich Solid colours and beautiful blends.

MURRAY SUPER-SIDING ... is a tough combination of asbestos and cement and is completely incombustible, impervious to rot and weather action. Pre-shrinking eliminates warping and buckling. 3 styles and 12 colours.

Ask your local building supply dealer or building contractor about Alexander Murray products.
Canada's First Family of Building Materials

ALEXANDER MURRAY
and Company Limited

ATTENTION ADVERTISERS...

COPY DEADLINES AS FOLLOWS:

Noon SATURDAY for TUESDAY'S Paper
5 p.m MON. for WEDNESDAY'S Paper
5 p.m. TUESDAY for THURSDAY'S Paper
5 p.m. WEDNESDAY for FRIDAY'S Paper
5 p.m. THURSDAY for SATURDAY'S Paper
5 p.m. FRIDAY for MONDAY'S Paper

CLASSIFIED ADS

Classified, Classified Display, Coming Events, Central, Eastern and Western Guardian will be accepted daily on week days up to 5 p.m. for publication next day, Saturday I p.m

THE GUARDIAN ADVERTISING DEPARTMENT