

New Cunarder To Be  
Launched Nov. 22

GLASGOW (CP)—Mrs Norman  
Brettson, wife of the Canadian  
fish commissioner in London, will  
name the newest Cunard liner  
No. 22 at a launching ceremony,  
it was announced Monday.  
The 22,000-ton ocean liner will  
enter the water from John  
Brown's Clydebank shipyards,  
with the elegant name of Syl-  
vania.  
But, oddly enough, no one  
knows the origin of the ship's  
name, except that it goes well  
with the sister vessels, the  
Saxonia, Ivernia and Carinthia.  
The Sylvia sails on her  
maiden voyage to Quebec and  
Montreal June 5, 1957. She is  
the last of four sister ships made dur-  
ing the last four years for the  
Cunard Line's Atlantic run.

Pickets March As  
Liberace Plays

LONDON (AP)—Liberace  
played Monday night while pic-  
ketting pickets marched up  
and down outside Royal Festival  
Hall.  
One sign read: "It's alive."  
Another: "Down with Liberace."  
A third: "Britain will rise  
again."  
The pickets said they were  
picketing simply because they  
don't like Liberace.  
Playing to a packed house of  
4,000, the pianist said he wanted  
to dedicate a number to his  
critics. He played "Jealousy."  
He said that he has been criti-  
cized in the United States as well  
as Britain but said he holds no  
grudge.  
"I love everybody," he crooned  
into his microphone while shrieks,  
screams and wails from the audi-  
ence echoed over the house.

TELEVISION  
BOWLAN SCHEDULE  
FOR TELEVISION  
CFCY - CHTOWN

CHANNEL 13  
Sponsored by  
Bowlan's Radio & TV  
Your Technical Experts  
WEDNESDAY  
4:45—Test Pattern  
5:28—Sign On  
5:29—Program Schedule  
6:00—Howdy Doody  
6:30—News & Weather  
7:00—Soldiers of Fortune  
7:30—Disneyland  
8:30—Pacific Thirteen  
9:00—Barris Beat  
10:00—Big Town  
11:00—News & Weather  
11:10—CBC News  
11:20—Movie Nite  
12:20—Sign Off

CKCW — Moncton  
Channel 2  
Television Programme  
Schedule

WEDNESDAY  
1:30 p.m.—Test Pattern  
2:00 p.m.—F M Concert Hall  
2:45 p.m.—Afternoon TV News  
3:00 p.m.—Coffee Chatter  
3:30 p.m.—At Home with Helen  
Crocker  
4:30 p.m.—Uncle Jack at the  
Piano  
4:45 p.m.—People and Places  
5:30 p.m.—Howdy Doody  
5:45 p.m.—Pictures Please  
6:30 p.m.—Puppet Theatre  
6:15 p.m.—Melody Roundup  
6:30 p.m.—Early Evening T V  
News  
6:45 p.m.—Weather  
6:50 p.m.—Sports  
7:00 p.m.—Bunkhouse Boys  
7:30 p.m.—Disneyland  
8:30 p.m.—The Harris Beat  
9:00 p.m.—Kraft Theatre  
10:00 p.m.—Big Town  
10:30 p.m.—Pacific 13  
11:00 p.m.—Weather  
11:15 p.m.—Lydia  
12:15 a.m.—Sign Off

WHY HAVE  
**SORE FEET?**  
JUST RUB IN  
**MINARD'S**  
"KING OF PAIN"  
LINIMENT

Watching  
Your  
Weight?  
Chew retreating, delicious  
Wrigley's Spearmint Gum.  
Satisfies you—yet it's  
never rich or filling.

Get some  
today.  
**WRIGLEY'S**  
SPEARMINT  
CHEWING GUM

BRINGING UP FATHER

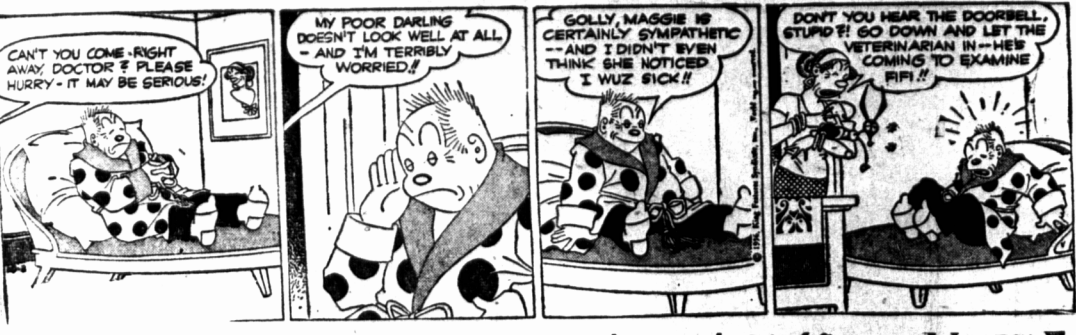

LIL' ABNER

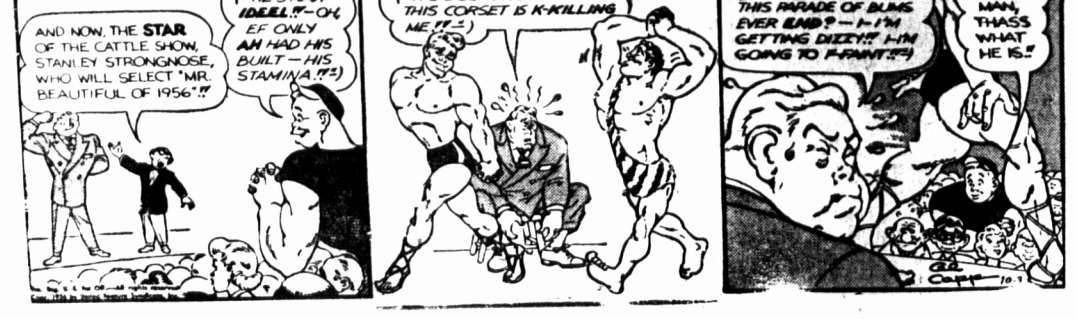

OUR BOARDING HOUSE MAJOR HOOPLE OUT OUR WAY BY J. R. WILLIAMS

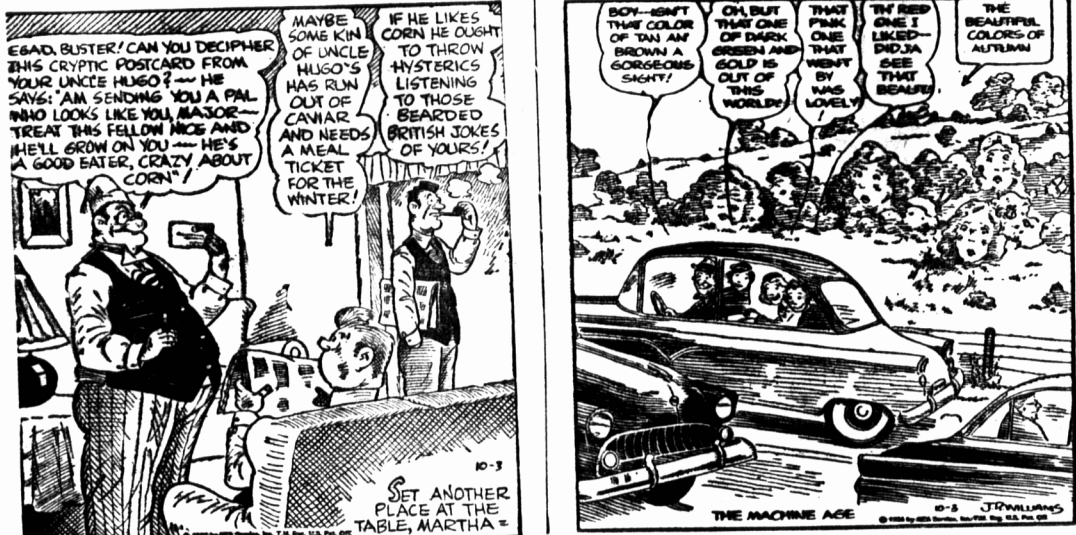

CONTRACT BRIDGE  
By B. Jay Becker

(Top Record-Holder in Masters' Individual Championship Play)

South dealer.  
Both sides vulnerable.

**NORTH**  
♠ Q 8 2  
♥ K Q 9  
♦ K 10  
♣ K 7 4

**WEST**  
♠ 9 5 3  
♥ A J 9  
♦ A 9 5 2  
♣ 10 9 8

**EAST**  
♠ 10 8  
♥ 10 8 7 6 4 3  
♦ 5 3  
♣ J 5 2

**SOUTH**  
♠ A K J 7 4  
♥ Q J 8 6  
♦ A Q  
♣ A Q

The bidding:  
South West North East  
1♣ Pass 2NT Pass  
1♦ Pass 3♣ Pass

Choosing an opening lead is frequently a difficult proposition. The choice of the opening lead very often determines the destiny of a hand. Although our very best card players handle the dummy and the defense on nearly every hand just as though they had seen all 52 cards in advance, they frequently fail, even as you and I, when it comes to the opening lead. The most critical period in the play is the very first one.

Clues obtained during the bidding period can be very helpful. In today's hand there is an elegant message contained in the North-South bidding which West can intercept. If his ears are

sharply tuned, he can defeat the contract.

It may be observed that if West commences with the ace and another diamond, East can ruff, return a heart and get another ruff, the setting trick. We claim that West should anticipate that exactly that will happen.

Why? Because the bidding indicates East is likely to have at most one diamond. The two no-trump response stipulated a diamond stopper. The three diamond bid represented a biddable suit. Put the two together and you find that North-South diamonds are apt to be divided either 4-4 or 5-3. In either case, East has a singleton diamond.

After the ace of diamonds, West leads the nine of diamonds. East trumps. Which suit does he return to obtain another ruff? His partner may have either the ace of hearts or clubs. But it is not a matter of guesswork.

West led the nine of diamonds. It is a high diamond. It is a signal to return the higher ranking suit, as between hearts and clubs. This is an integral part of the suit directing or Becker convention. The heart return is followed by another diamond and South is out of business.

Had West held the ace of clubs instead of hearts, he would have returned the deuce of diamonds. This low card would have signified to East a request to return the low suit, clubs.

High—high; low—low.

DAILY CROSSWORD

ACROSS  
1. Store  
2. Detested  
3. Unroll  
4. Piece  
5. Little girl  
6. Legal  
7. Exchange  
8. Fear  
9. A wheat  
10. Speck  
11. Tale  
12. National god  
13. Guided  
14. Large volume  
15. Gold (Her.)  
16. Troop (abbr.)  
17. Pursuit of art  
18. A wing  
19. Miscellaneous  
20. An argument in writing  
21. Italian river  
22. Rhode Island (abbr.)  
23. Line of junction  
24. Queen of the fairies  
25. To make choice  
26. Essence  
27. Think  
28. Stories  
29. Beg  
30. Goddess of peace  
31. Uncle of  
32. Throw  
33. Youngster (dial.)

DOWN  
1. Symbol in Lloyd's Register  
2. Group of Boy Scouts  
3. Ruffle the surface of water  
4. Man's name  
5. Father or mother  
6. Fat  
7. Quarterless slippers  
8. One of many layers  
9. Ancient capital of Ireland  
10. Scold persistently  
11. Man's nickname (poss.)

Yesterday's Answer  
ACROSS  
1. STORE  
2. DETESTED  
3. UNROLL  
4. PIECE  
5. LITTLE GIRL  
6. LEGAL  
7. EXCHANGE  
8. FEAR  
9. WHEAT  
10. SPECK  
11. TALE  
12. NATIONAL GOD  
13. GUIDED  
14. LARGE VOLUME  
15. GOLD (HER.)  
16. TROOP (ABBR.)  
17. PURSUIT OF ART  
18. A WING  
19. MISCELLANEOUS  
20. AN ARGUMENT IN WRITING  
21. ITALIAN RIVER  
22. RHODE ISLAND (ABBR.)  
23. LINE OF JUNCTION  
24. QUEEN OF THE FAIRIES  
25. TO MAKE CHOICE  
26. ESSENCE  
27. THINK  
28. STORIES  
29. BEG  
30. GODDESS OF PEACE  
31. UNCLE OF  
32. THROW  
33. YOUNGSTER (DIAL.)

DOWN  
1. SYMBOL IN LLOYD'S REGISTER  
2. GROUP OF BOY SCOUTS  
3. RUFFLE THE SURFACE OF WATER  
4. MAN'S NAME  
5. FATHER OR MOTHER  
6. FAT  
7. QUARTERLESS SLIPPERS  
8. ONE OF MANY LAYERS  
9. ANCIENT CAPITAL OF IRELAND  
10. SCOLD PERSISTENTLY  
11. MAN'S NICKNAME (POSS.)

BEDTIME STORIES  
Peter's New Kind Of Fun

Work worth doing and well done is transmuted into fun.

—Old Mother Nature.

That work could ever be fun had entered Peter Rabbit's head. To Peter work was work and fun was fun. They never were nor could be the same thing. Now he had found out how wrong he had been.

Work worth doing and well done is transmuted into fun.

—Old Mother Nature.

That work could ever be fun had entered Peter Rabbit's head. To Peter work was work and fun was fun. They never were nor could be the same thing. Now he had found out how wrong he had been.

Work worth doing and well done is transmuted into fun.

—Old Mother Nature.

That work could ever be fun had entered Peter Rabbit's head. To Peter work was work and fun was fun. They never were nor could be the same thing. Now he had found out how wrong he had been.

Concerned Over Hayloft Office

TORONTO (CP)—Alderman Don Summerville said Saturday he is concerned about a private office, tucked away in the heart of west-end High Park.

The wood-ringed retreat, equipped with a \$3,000 flashing-light map and an electric kettle among other things, is used exclusively by George T. Bell, Toronto's parks commissioner, and his staff, Mr. Summerville says.

He said he plans to ask an explanation of the parks commissioner at city council's next meeting.

Mr. Summerville said the office, a converted hayloft, is furnished with polished tables and expensive drapes. It has large picture windows and a plush bathroom.

Said Mr. Summerville of the map, a technician glory depicting parks development:

"If any place, this should be in the city hall where the parks committee and council members could enjoy the full benefit of it."

Mr. Bell told reporters the office is used for staff meetings and for his own work away from the disturbances of his city hall office.

GRANDMA



MICKY MOUSE



HENRY



MUGGS & SKEETER



ETTA KETT

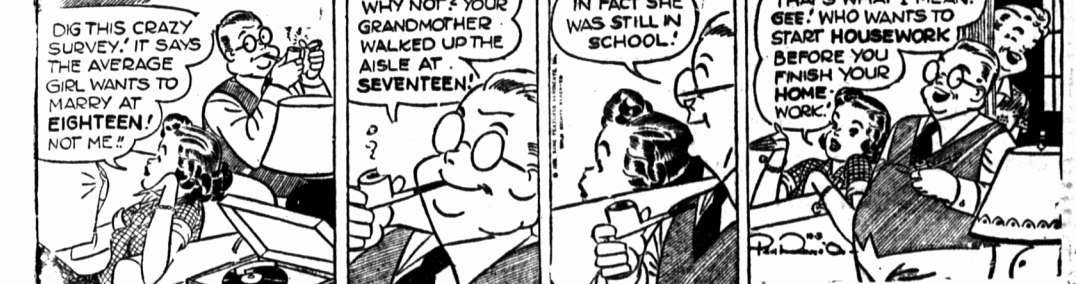

TILLY THE TOILER



POGO



THE LONE RANGER



JOE PALOOKA



SECRET AGENT X9

