See Our Carpets.
25 pieces cheap Tapestry, Just Opened newest patterns and lowest prices.
The real and genuine
PATTON BROS
136 MAIN STREET

# The Morning Guard.

VOL 2. CHARLOTTETOWN, PRINCE EDWARD ISLAND, TUESDAY, JUNE 7, 1892.

NO 112

WILLIAMS
PIANOS

Endorsed by the best authorities in the world

More made and in use than all other Canadian pianos combined.

Patronized by the Best classes and by Royalty

Factory large enough to hold inside of it, all the small fry

New illustrated catalogues mailed free on application to

WILIS PIANO AND ORGAN Co'y
Charlottetown, P. E. Island.

We are now Showing

A very fine line of Ready-made Clothing. We have a specially large and varied assortment of Boy's suits bought from the best houses and all new and fresh. We had not twenty Boy's suits left over when our new stock came in You will find no lower prices in the city.

Harris & Stewart

U R

INVITED to call at our Store and examine our Goods and Prices. Suits made in the *latest Styles*. Hats and men's furnishings in endless varieties. Sold at "never to be regretted prices."

D. A. BRUCE,
*FASHIONABLE CLOTHIER*

Confederation Life Association!

A CANADIAN COMPANY, ESTAB. 1871.

| | | |
|---|---|---|
| Income, 1891, | - - - $ | 835,000.00 |
| New Insurance, 1891, | - - | 3,000,000 00 |
| Assets, Dec. 31, 1891, | - - | 3,700,000.00 |
| Insurance in Force | - - - | 21,000,000.00 |

Profits have reduced existing premiums 50 and 60 per ce n
All legitimate forms of Insurance offered.

H. J. MASSEY, General Agent for P. E. I.
E. H. BEER, Agent at Ch'town.

F. W. GREEN, Manager for Maritime Provinces, Halifax.

A. DUCHEMIN & CO'Y

Trade Increasing

BECAUSE WE USE THE
BEST MACHINERY,
BEST STOCK,
BEST PATTERNS
SELL AT FAIR PRICES
AND GIVE SATISFACTION.

A. DUCHEMIN & CO'Y.
P. E. Island Door and Sash Factory.
Charlottetown, P. E. Island.
TELEPHONE CONNECTION

1892. 1892.

J A Farquharson & Co.

Commission Merchants & Wholesale Grocers
Fruit, Eggs and Produce.

WANTED this season, One Hundred Thousand dozen EGGS, for which the highest price will be paid. Egg Cases supplied free

EGG CASE FILLERS AT THE LOWEST PRICES.

Having engaged an experienced man in the FRUIT BUSINESS, we intend to give this line our special attention.

JOHNSON'S
ANODYNE
LINIMENT

UNLIKE ANY OTHER. As much For INTERNAL as EXTERNAL use. In 1810

Originated by an Old Family Physician.

Think Of It. In use for more than Eighty Years, and still leads. *Generation* after *Generation* have used and blessed it. Every Traveler should have a bottle in his satchel.

Every Sufferer From Rheumatism, Sciatica, Neuralgia, Nervous Headache, Diphtheria, Coughs, Catarrh, Bronchitis, Asthma, Cholera-Morbus, Diarrhœa, Lameness, Soreness in Body or Limbs, Stiff Joints or Strains, will find in this old Anodyne relief and speedy cure.

Every Mother Should have Johnson's Anodyne Liniment in the house for Croup, Colds, Sore Throat, Tonsilitis, Colic, Cuts, Bruises, Cramps and Pains liable to occur in any family without notice. Delays may cost a life. Relieves all Summer Complaints like magic. Price, 35 cts. post-paid; 5 bottles. $2. Express paid. I. S. Johnson & Co., Boston, Mass

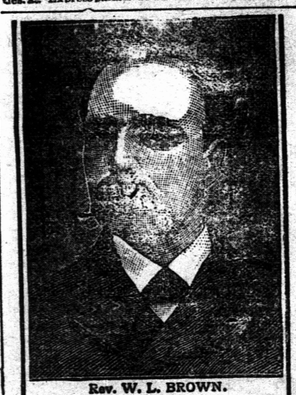

Rev. W. L. BROWN.

THE CONQUEROR HAS COME!
Heart Trouble, Dyspepsia, DIZZINESS, AND Muscular Rheumatism
CURED!

REV. W. L. BROWN, FOR YEARS A MEMBER OF THE M. E. CHURCH, BUT FOR THE LAST TEN YEARS AN EVANGELIST IN THE CHURCH OF GOD. HE IS WELL KNOWN BY THOUSANDS WHO WILL VOUCH FOR THE TRUTH OF THE FOLLOWING:

GENTS:—I write to inform you that the TWO COURSES of SKODA'S DISCOVERY and LITTLE PILLS have done wonders for me. I can hardly realize BETTER it, the change has been so marked.

I contracted the **Chronic Diarrhœa** in the Army, and since 1865 I have been a constant sufferer. In addition to this, I was troubled as follows: 1st **a lame Back and Kidney trouble**, 2d, **Dyspepsia**, 3d, **Faintness** and an all-gone feeling; 4th, **Distress at pit of Stomach**; 5th, **Headache** and **Dizziness**; 6th, **Muscular Rheumatism** in **Chest** so I had to lie in bed for weeks at a time; 7th, a **Severe Heart Trouble** that would cause my pulse to run at **98 for days** at a time. I was treated by very eminent Physicians, but would be compelled to leave my labors and return to my home weeks at a time—in fact I have **bid 18 lbs of sickness in the last 26 years**, and several times have been **given up to die**.

THAN

I feel that I am **completely cured** of all my bodily diseases except the Diarrhœa, which is not cured but **greatly benefited**. I shall take another **course** which I think will cure me entirely. Yours with gratitude,
REV. W. L. BROWN.

COLD

Atkinson, Me.

THE ONLY MEDICINE SOLD WITH A GUARANTEE CONTRACT WITH EACH BOTTLE. TRY A COURSE (6 BOTTLES) AT OUR RISK, IF NOT BENEFITED RETURN BOTTLES AND GET YOUR MONEY. PAY ONLY FOR THE GOOD YOU RECEIVE.

SKODA DISCOVERY CO., Wolfville, N.S.

REFRIGERATORS!
Received from New York.

Victor Refrigerators, 2 sizes,
Queen "
Labrador "
1 Large Refrigerator, suitable for hotel.
1000 feet Rubber Hose,
200 " Kinkproof Hose,
500 " Cotton Hose.
Extra Nozzles and Couplings.
2 doz. Clothes Wringers,
Enterprise Meat Choppers.

For sale by
SIMON W. CRABBE,
june6 2aw 2w exam Walker's Corner.

Pasture To Let.

PASTURE to let for the season, within the city limits. Persons wanting pasture near to town can apply to the undersigned.
ARTHUR PETERS.
may20

STMR. CARROLL
Leaves Boston, Saturday, 4th June
Leaves Ch'town Thursday, 9th June,
CARVELL BROS.,
May 31 w s

## Wants, Lost, Found, etc

TO LET—The house on corner of Great George and Grafton Streets. Apply to Frank Beales. june3 tf

A FEW BOARDERS WANTED. Terms moderate. Apply at this office. june1 2aw 3w pd

WANTED—A Cook. Good reference required. Apply to Mrs. George Peake. Ch'town, May 21

WANTED—One first-class city salesman on salary. Experience unnecessary. Must be acquainted with Charlottetown and suburbs. Advantages unequalled. Good references required. For full particulars address Brown Bros. Co., Nurserymen, Toronto, Ont. mch1 3mos

TO RENT—On May 1st, Residence on King Square, now occupied by A. S. Urquhart, Esq. Apply to E. H. Beer, office, Queen Street. [ap11 2aw mo-f

# IN HAWAII.

## The True Story of Father Damien.

### FARFWELL TO HONOLULU.

### A Pretty Way to Speed the Parting Guest

At dusk the next evening after leaving Hilo, the Island of Molokai with its famous leper settlement was passed quite near on the larboard bow. Down behind the soft brown hills the village nestled, and the moon light streamed upon the white washed houses and the sadly murmuring water between the beach and the coral bar. The silence of evening had settled on the scene, but one could fancy, borne through the open windows, the despairing cry, "Unclean, unclean!" And yet there is less unhappiness and suffering in these abodes of the Hawaiian lepers than many imagine. The natives have no fear of the disease. They would allow afflicted friends to live and even sleep with them without a thought of isolation. Then the effects of the disease have been greatly ameliorated by the humane efforts of the government. The attention which has been called to Molokai of late years all over the civilized world by the stories of Father Damien, and more recently by the doings of Sister Rose Gertrude, has, no doubt, stimulated the government to increased attention and watchfulness. Last year $234,000 was appropriated for the lepers. The result of what they have been doing so long is, the disease is becoming milder in form, the victims live longer and their death is said to be, as a rule, comparatively easy. Still it is a terrible affliction. Cast out from society as unclean, isolated, on a lovely island it is true, but, nevertheless, a prison, at best with but a dozen years to live, the poor leper may well pray for some prophet to arise and lead him where he could wash and be clean.

The introduction of leprosy into the Hawaiian Islands dates back to the dissolute days of the whalers. Like other diseases, it took fast hold of a virgin race. Then it spread, because no means were taken to check it, while the natives lived in such a way that it was bound to spread.

Readers of the GUARDIAN would now, no doubt, like to hear something about the life and labors of Father Damien, who but a little while ago was the subject of so much controversy. While on the Islands, we made careful enquiry among those who knew this celebrated man and were rather surprised to find how unanimous public opinion seemed to be regarding him. It may be an exemplification of the old saying that "a prophet is not without honor save in his own country," nevertheless it is a fact, that Father Damien owes all his fame to a sensational writer who visited him at Molokai, and afterwards held the poor old man up to the admiration of the world, and the amusement of the Hawaiians.

Father Damien it appears belonged to an independent order of priests, and when he first went to the Hawaiian Islands was engaged among the natives. He was a man of such ungovernable temper and wilfulness however, that the bishop and his fellow priests had great difficulty to get on with him. At last he volunteered to go to Molokai to minister to the spiritual needs of Roman Catholic Lepers; and the ecclesiastical authorities, looking upon this as an easy way to get rid of him, gladly accepted his offer. Soon after, Father Damien removed to the Island, and took up his abode, as several native Protestant missionaries had also done, among the Lepers. Away from the haunts of their fellows, and the pleasures of society, with only a visit now and then to Honolulu, these clergymen made sacrifices, from which any one might shrink. It was a sacrifice which should have ennobled their lives forever, and thus won for them the admiration of the Christian world. If however, this sacrifice was not followed by the example of a Christian life, then far better that no pen should ever be lifted for their praise.

For Father Damien however, pens have been used in the loudest praise. His heroism and devotion—and his alone of the Leper missionaries—have been sounded abroad, and back from Honolulu, back from Molokai, has come the refrain, far better if no pen had been lifted for his praise.

How did it come about? In this way. One day, Mr. Charles Warren Stoddart visited Hawaii. Mr. Stoddart is a writer of considerable note, something of a Bohemian, but a university man, and a Roman Catholic. He was not, however, Roman Catholic—at least not avowedly—when he visited Hawaii. As new fields and pastures green are always tempting resorts for popular writers to browse upon, Mr. Stoddart decided to visit and write up the Leper settlement. While there he met Father Damien. He saw at once in the Leper priest a sensational literary subject. Some time after, Father Damien awoke one morning and found himself famous.

In Honolulu Father Damien was quite a familiar figure. He frequently came to the city, and it appears was a sort of "Hail fellow well met" in many quarters. "What kind of a man was he?" I asked one who knew him well, and had been on very friendly terms with him. The reply came, "He was a genial dirty old fellow. He lived in a filthy den, and he was filthy and slovenly in his person and dress." This was bad enough respecting a clergyman who should have made himself an example of cleanliness among a people whose condition demanded cleanliness as not second to, but a part of, godliness—if, indeed, all conditions do not demand this. Still of itself it would not be considered a grave charge. But there were many others. The most serious was that of co-habiting with the Leper woman who kept house for him. It was never of course proven beyond a doubt; but the natives of Molokai make very positive assertions on the matter, and this was his reputation in all the country around. During the controversy succeeding his death, however, the Bishop declared that he had "certain information from a special source," meaning thereby the dead priest's father confessor, that he was not guilty of this charge. There are still those, however, who make the most positive assertions to the contrary, and at all events he must—and indeed the R. C. clergy admit it—have been a man of very careless demeanor. One of his worst faults, however, was his violent temper. This, together with the recklessness of his conduct, has never been denied. A priest who once visited him so provoked his anger in some way that he had to flee the house, from which he was pursued by Damien with a hatchet. On another occasion he attacked the woman who kept house for him on the public street, and caught her by the hair of the head. This woman they say frequently suffered at his hands. Once he entered the Protestant place of worship and attacked and assaulted one of his flock for being there. Of his services at Molokai the Board of Health have a poor opinion, and during his lifetime the R. C. clergy are known to have regarded him as anything but a good man. This was the Father Damien known to the Hawaiians when Stoddart set the world talking about his life and work.

Still no one in Honolulu had any intention of setting the matter right when Stoddart's article appeared. Those who could have done so were quite well aware that they would be charged with bigotry and prejudice and they thought it better to leave the matter alone. At length Damien died and the world again extolled him.

Once an American Protestant clergyman visited the Islands, and there learned in conversation with a brother clergyman, Rev. Dr. Hyde, the true story of Damien's life. Shortly after Damien's death this clergyman got into a controversy about him in his American home and wrote to Dr. Hyde to substantiate his statements. The Dr. was hurried at the time and answered the letter briefly and unguardedly, but stating just what he believed to be true, and never thinking that the letter was for publication. But the letter was published, and the cat was out of the bag. Then the controversy was forced upon Dr. Hyde. He was accused of bigotry, etc., by those who knew nothing of the facts and he was compelled to defend himself, and in doing so, to tell what he knew. Since the controversy ended it is understood that he has obtained additional proof of his statements, which, however, he has not used because he has no desire to resume the discussion.

Father Damien is gone, and a monument sent out from England and paid for out of the National Leprosy Fund—a way of spending the Fund, by the way, which any one can see might easily be improved on, no matter how worthy the honored dead—stands to his memory, and the natives' perplexity near the beach at Molokai. As to the character of the man this pillar honors it is difficult to form a correct estimate from his strange life. It is probable, however, that if Stoddart had been Damien's friend and held his peace, the people of Hawaii would have forgotten his failings, they would have made every allowance for faults, even of immorality, in a country where morals are lax and temptation great, and would have said, and so may we, that poor old Father Damien, with all his faults, must have meant well. Then, too, could they have put over his grave Grey's simple elegy:—

No further seek his merits to disclose
Or draw his failings from their dread abode;
There they alike in trembling hope repose—
The bosom of his Father and his God.

No one who visits Hawaii can leave it without regret, without a desire some day to return, and without feeling that while memory lasts these lovely Islands and their kind inhabitants will be inefaceably engraven there. No people could be more hospitable to the stranger. Other lands which desire to pose as tourist resorts might well take a leaf from the Hawaiian's book and they could then rest assured of an annually increasing influx of strangers. The hotel keepers are especially obliging, and just here we may mention the Eagle House as a well kept comfortable home on a lovely avenue that would please any body.

As on the first day in Honolulu the visitors are serenaded in the hotel park by the Royal Hawaiian band, so also when they leave the band attends the steamer to speed with music the parting guest. The departure of the steamer from Honolulu is one of the prettiest scenes imaginable. As the passengers gather at the gangway, their friends upon the wharf crowd forward and load them down with wreaths and *leis* of flowers and garlands are placed around the hat, wreaths of roses and ferns are hung upon the neck, long strings of other flowers are thrown over the shoulder. At length the whole ship's company stand "in bright array" upon the deck—all but those whose modesty compels them to seek their cabins and crawl from under the flowers. Now, the lines are cast off and the band begins to play "Home, sweet home, there is no place like home." The old song never sounded so sweet and sad and home never seemed so far away. But the leader's baton falls—falls only to rise again, and "Should old acquaintance be forgot" floats upward in the shimmering air. Then comes the chorus, and instinctively the passengers on the steamer take up the words and answer back "For old lang syne." The big steamer is now clear of the wharf and as she moves into the stream "The Star Spangled Banner" and "God save the Queen" touch different hearts upon the decks. Gradually the wharf grows smaller, the waving handkerchiefs grow indistinct and as we glide away the solemn strains of Hawaii Poeni, the Hawaiian national hymn, fall like a whispered benediction on the ear. But a little longer and the Islands—"these beryls in a sapphire sea"—have sunk beneath the wave, sunk for most of us probably for ever. Farewell Hawaii. Hearts that you have touched and perhaps ere this forgotten will ever quicker beat at the mention of thy name. A fond farewell we bid thee—*aloha mei*!

H.

## Church Notes.

*To the Editor of the Guardian:*

SIR,—On Sunday night last, two young men entered one of the churches in this city, to which they had been accustomed to attend; but, having no pew to occupy, and seeing the church somewhat filled, they remarked to one another that there were no vacant pews, when one of the ushers, who was standing by, said that there were quite a number of pews vacant, and said go in and take one. Meanwhile one of the young men observed a vacant pew and asked if they could seat themselves there; to which the usher replied, certainly, and desired them to go and occupy it. This they did, but were not many minutes seated when to their great astonishment, another usher appeared and ordered them to vacate the pew immediately, for the *owner* had *come*, notwithstanding that there was still sufficient room there for the owner, who was too proud and ignorant to be seated with the young men. You know christian friends that gentlemen of taste don't play the ape in a Harlequins jacket when they appear before the public. We have been informed of similar cases in this church; and if all the churches act in like manner, it is little to be wondered at that we have so many scepties in our country. Are respectable people to be reproached and insulted thus in our churches? If so, it is high time the doors of such chuches were closed. Though not believers in Ingersoll and his followers—No, but firm believers in the Divinity of Christ, yet we cannot but be struck with the fact that the christianity of today is but a show and not a reality.

Yours, etc.,
PRESBYTERIAN.

Ch'town, June 6th, 1892.

## Blaine's Resignation

TERMINATES THE CONFERENCE BETWEEN CANADA AND THE UNITED STATES ON CANAL TOLLS.

WASHINGTON, June 5.—Secretary Blaine's resignation caused a sudden termination of the conference looking to the re-adjustment of differences between the United States and Canada growing out of discriminating tolls imposed on American vessels passing through the Welland and St. Lawrence canals. The Canadian commissioners left for the Dominion capital on Sunday afternoon.

SALT. SALT.

A CONSIGNMENT of 4000 BAGS, just arrived, ex Barque "Gulnare," and will be sold low if taken from ship's side.
J. G. STERNS.
Souris, June 4—1w

FOR ST. JOHN'S, NFLD
THE STEAMER
"ABRAHAM SUTTON"
SAILS FOR ABOVE PORT ON
TUESDAY, 7th INST.
Will carry Horses and produce at lowest rates. Apply to
R. McMILLAN.
june4 td

## GRIT.

### CAUSED [illegible] RESIGNATI[illegible]

### Meeting of Republican Convention.

### EIGHT INCHES OF SNOW FALLS

[SPECIAL TO THE GUARDIAN.]

NEW YORK, June 6.—The resignation of Blaine is causing a great sensation throughout the United States. The letters between the President and Secretary re resignation are curt. A Minneapolis despatch says Harrison telegraphed Senator Callum if he was not nominated on first ballot to withdraw his name. A Washington despatch states that it is authoritatively denied that Harrison even telegraphed Callum and he will be "in it" to the finish."

### Terrible Catastrophe.

PITTSBURG, June 6.—For eighteen miles there is nothing but death and destruction, resulting from an awful catastrophe at the oil fields of Oil Creek and Titusville. Flood and fire have left wreck on either side. So far 63 bodies have been recovered, and the loss is over a million. Two hundred are said to have perished.

### The Republican Convention Opens.

MINNEAPOLIS, June 6.—The Republican Convention opens to-morrow. Blaine's forces are agreed upon Farsit of New York as a Candidate for temporary Chairman. Nothing is talked but the action of Blaine. There is a good deal of feeling between Harrison and Blaine's men. Alger of Michigan is also in the field.

### In Memoriam—Sir John Macdonald.

KINGSTON, June 6.—This being the anniversary of the death of Sir John Macdonald, all Conservatives are wearing a rose and maple leaf. Lady Macdonald and her step daughter visited the tomb.

### Eight Inches of Snow on the Ground.

ST. PAUL, June 6.—Eight inches of snow fell on Sunday throughout West Missouri and Southern Dakota.

### Admiral Hopkins Knighted.

HALIFAX, June 6.—Vice Admiral Hopkins has been knighted.

### Chicago Market.

(Special Telegram to GUARDIAN.)

CHICAGO, June 6.—Corn, 51½; wheat, 84½; oats, 33 July pork, 10.45.

### The Weather

PROBABILITIES FOR THE NEXT 24 HOURS.

WASHINGTON, June 6.—1 p.m.—Cooler tomorrow; westerly winds.

LYCEUM THEATRE!
TWO NIGHTS ONLY.
Friday and Saturday,
June 10 and 11.
THE ORIGINAL AND ONLY
Atkinson's New Peck's Bad Boy
Under the management of Griffin & Wilson.

Enlarged, Revised and Produced by Witty Comedians, Pretty Women, Bewitching Dancers, Delightful Singers, with the Latest and Strongest Specialties.

Admission 25 and 35 cents; Reserved seats 50 cents. Advance sale at Reddin Bros.' Drug Store.
june 7 4i

## TENDERS.

TENDERS will be received by the Secretary of the Tournament Committee up to Saturday, 11th inst., from persons willing to purchase the right to cater refreshments on Charlottetown Driving Park, at the Firemen's Sports, on June 30th and July 1st. The committee do not bind themselves to accept the highest or any tender.
june7 td

MEDICAL HALL

JUST RECEIVED, a large and fresh supply of
Insect Powder and Hellebore;

Also—A very fine line of all the leading PATENT MEDICINES on the Market.

S. W. DODD,
101, Queen Street.

K. D. C. gives the Dyspeptic Health and produces Flesh.