MR. AND MRS. DONALD W. HOUSE

Mary MacCallum Weds In Ceremony At St. Peters Bay

Baskets of white lilies decorated St. Peter's Bay United Church on August 11, 1962 at 3.00 p.m. for the wedding of Mary Lottie Elizabeth MacCallum, daughter of Mr. and Mrs. Kenneth Edward MacCallum, St. Peter's Bay and Mr. Donald William House, son of Mr. and Mrs. William House, Dundas, Ont.

The ceremony was performed by Rev. Don MacLennan assisted by Rev. R.A. MacLeod of Pictou, N.B. Mrs. Layton Coffin, Morell, was the organist and she accompanied Miss Barbara Rogers, Charlottetown, who sang "O Perfect Love" and "The Wedding Hymn."

Given in marriage by her father, the bride looked lovely in white gown of nylon over lace styled with a "Peter Pan" collar and long sleeves. Lace panels, scalloped at the edges, formed the bouffant skirt, and motifs of satin peau de soie roses trimmed the back. Her headdress, a peau-de-soie rosette, held a veil of tulle illusion; and she carried a bouquet of white carnations.

Miss Helen Jean MacCallum, St. Peter's Bay, was the maid of honor. She wore a gown of mauve organza over taffeta with matching shoes, gloves, and headdress. Her bouquet was of yellow mums.

Miss Carol Ann MacKenzie, Charlottetown, friend of the bride; and Mrs. Paul MacIntosh St. Peter's, were the bridesmaid They wore gowns of yellow organza over taffeta with matching accessories and carried bouquets of yellow mums.

Mr. Roy Johnston of Ancaster, Ont. was the bestman and the ushers were Mr. Ralph Sanderson, St. Peter's Bay; and Mr. Clarence Katz of Hamilton, Ont.

Following the ceremony a reception was held at the Charlottetown Hotel. Mrs. MacCallum received the guests in a gown of rose peau de soie with white accessories and hat and a corsage of white carnations. Mrs. House, mother of the groom, was wearing a beige jacket dress with beige hat and accessories and a corsage of yellow roses.

Miss Jean MacEwen was in charge of the guest book.

For a honeymoon trip to the New England states, the bride chose for travelling a three piece blue linen suite, with white accessories and a corsage of yellow roses.

Miss Jean MacEwen was in charge of the guest book.

Out of town guests at the wedding included: Mr. and Mrs. W.R. Bennett, Vancouver, B.C. Mr. and Mrs. Earl Short, Haggersville, Ont. Mr. and Mrs. Ernest Hagan, Caledonia, Ont. Mr. and Mrs. William House, Dundas, Ont. Rev. and Mrs. R.A. MacLeod, Pictou, N.S. Miss Jean MacEwen, St. Hubert's, Que. Miss Edith MacCallum, Hamilton, Ont. and Dr. and Mrs. Jack MacLellan, Ottawa, Ont.

Mr. and Mrs. House will be residing at 48 Melville Street in Dundas, Ont.

(Photo by R.B. Hambly)

ELLEN'S DIARY

Farewell To Summer As Autum Comes To Alderlea

By this, it comes to mind, the Autumn will be here. Come, we think, to close the open doors of the summer, to put away the lawn-chairs, to frost sooner or later the blossoms, and to accent once more, the fires on the hearths.

Come too, the gypsy-garbed season, to gild the poplars, and paint in gay shades, the maples. And putting other bright touches here and there about, turn the length and breath of the countryside into an enchanting Disney-like land...

Elves, pointed-eared pixies, gnomes and all that fairy kin walk the autumn paths. One can fancy them so easily. Can hear them in the wistful voice of the wind as it searches for some lost treasure through the stubbled fields; or up a trial where goldenrod and aster blossoms are sere and the sweet ferm is wan. In the yard, one may see their handiwork: A yellowed leaf of willow, first come, first go, looses its hold on the parent twig, though the day be breathless, and drifts away to earth. In the sheaves of the threshing, you can catch their rustles and also in the crickets sad requiem to the summery days. The witching chuckling, teasing —and sober little folk, hunt, we can fancy, the autumnal days.

These very days, signs of autumn are here. But doubtless you too saw the rune of Canada Geese winging over this morning? Following old trails, we are sure, riding some beam or wave-length which will take them to their chosen winter-clime.

"Mack" Just couldn't believe his ears! They wouldn't be on the move so early as this! With September not gone?" His mother too was amazed at the sight.

But there they were: the first wedge of them, dark against the quiet gray of the morning. We watched with interest until they passed presently from eight over the rim of our world.

"No summer" the younger farmer, noting, observed.

"None" James agreed.

"They'll bring us a better one when they come back next spring" Mack smiled.

"Yes, the best ever!" we said.

"I can't see any promise of a harvest-day in this one" James offered to a visitor of this morning, "can you?"

"I'm afraid not" he replied. "I noticed the silver poplars in our yard—their leaves are green above and white below. were showing — well, too much white today!"

James nodded. Smiled.

"My father used to say, 'Beware of a horse that shows a lot of white in his eyes!'"

"And isn't it a truth!" the visitor chuckled.

Showery the day was. But not idle for our farmers. Among other chores done, younglings of the small registered herd of cattle of this farm, received those ear-marks which go to prove their line and identity.

"I wish I could be around for that" Mack commented wistful ly, when he was about to set off for school.

" 'If wishes were horses...' " we said.

"Oh, I know I know..' Beggars might ride!' — And why not?" he grinned.

And why this continued rain and damp, when, by rights these should be all gold and blue harvest-days?

Until tomorrow — — Diary — Good-night.....

IOBA Marks Anniversary

An enjoyable evening was held at the lodge room of the LOBA in Carlottetown recently when members met to celebrate the 44th anniversary of the organization. The worthy mistress, Lottie Pursey, was absent; and the financial secretary, Florence Gillespie, chaired the meeting.

The meeting was called to order and routine business dealt with. Eleven lodges were represented at the meeting. The officers were brought to the altar and welcomed. These included, Jessie Larter, Rena MacCaull, Peter MacCaull, Marion MacKenzie and Alice Jewell.

At the close of the meeting lunch was served by the members. The table was centered with a birthday cake, provided by Jennie Beaton and this was flanked by yellow candles and silver candleabra and baskets of mixed flowers. The cake was iced by Jennie Beaton and Addie Affleck and those serving were, Mrs. Mabel MacLean, Mary Doucette, Jean MacLean, Alice Jewell, Eleda Brehaut, N. Wotton, Florabelle Moore, Florence Gillespie, and Mabel White.

A vote of thanks extended by Peter MacCaull and responded to by Florence Gillespie, brought the evening to a close.

HAPPENINGS

The Charlottetown branch of the University Women's Club resumed activities for the fall at Inkerman, home of Mrs. J.A. Lawson, on Thursday, September 20. A social hour of desert and coffee was enjoyed before the meeting. UNICEF Christmas cards were displayed and Helen Yeo outlined the types of medical and educational aid to children which are financed by proceeds from these cards, It was decided to combine a memorial to Dr. Lily Seaman with a gift to Montgomery Hall and Mrs. Lawson and Mrs. Cyrus MacMillan were appointed to select an appropriate memorial. The resignation of the treasurer Miss Ruth Gaw was received with regret and Lucille Hogg was unanimously chosen to fill this position.

The highlight of the evening was an enthusiastic talk on contemporary art in Canada by Mrs. Gwen Fischaud of the Art Society. Mrs. Fischaud outlined the purpose of the local art society and its program for the coming year. She referred to some of Canada's most famous contemporary artists and passed out magazines and brochures illustrating their work. Controversy as to the merits of these paintings was lively and long with many diverse opinions being expressed.

In October the university woman's Club plans to meet with the United Nations Scolety to celebrate United Nations Day. In November it is hoped to consider the need for and the function of a family court.

The Earl of Hillsboro Chapter of the IODE held their fall meeting at the home of the regent, Mrs. W. McMurtry.

The minutes of the last meeting were read and reports were given by various committee convenors. A very successful Rose Day sale was reported. Plans were made for a visit to Beach Grove Inn in October, with the usual treats for the patients.

Letters were read from delegates to the national convention thanking the members of the chapter for the part they played in making the convention successful and enjoyable.

At the conclusion of the meeting lunch was served by the hostess assisted by Mr. J.R. Roper.

Mr. and Mrs. Fred M. Batt returned home by plane Saturday from Sudbury, Ontario where they spent sometime visiting their daughter and son-in law, Mr. and Mrs. Malcolm MacFadyen and grandson Donald.

Cnst. George E. Andrew of the RCMP, accompanied by Mrs. Andrew and family returned to their home in Newfoundland after spending their vacation with Cnst. Andrew's parents, Mr. and Mrs. Leonard Andrew,, York. While in the province Cnst. and Mrs. Andrew attended the wedding of his brother John L. Andrew, Jr. to Miss Marlene Buell. On their return to Newfoundland they visited with relatives of Mrs. Andrew's in Sydney N.S.

Sea View Unit Of UCW Holds Regular Meeting

KENSINGTON — Mrs. William C. Donald, Kensington, entertained the members of the Sea View and Bentley United Church Women on Tuesday evening, September 11.

The worship service was lead by Mrs. Arthur MacKay and it was based on the theme "Praise Ye the Lord for His Universality".

The president, Mrs. Fulton Simmons chaired the business meeting. The minutes of the last meeting were read by the secretary, Mrs. Lloyd Adams and roll call was answered by nine members. The treasurer, Mrs. Robert Cousins, gave the monthly financial report.

Mrs. Arthur MacKay presented a chapter from the study book. She was assisted by Mrs. Fulton Simmons and Mrs. Arthur Cousins.

The next meeting will be held at the home of Mrs. Harry Crozier.

Following adjournment of the meeting ice - cream and cake was served by the hostess, assisted by Mrs. Arthur MacKay.

WI Members Hold Meeting

LOWER MONTAGUE — The members of the Lower Montague Women's Institute met at the home of Mrs. Stillman MacKinnon recently for their regular monthly meeting.

Mrs. Cecil Hicken presided and the highlight of the evening meeting was a discussion centered around a new heating system for the Community Hall. The question was tabled since it was decided that a community meeting should be called to discuss the matter.

The secretary, Mrs. Bert Haneveld, gave the financial report. Mrs. Haneveld also read a letter from Dr. Lotte Hitchman ova regarding the foster child plan. A letter from the Institutes foster child in Korea was also read.

Under the convenership of Mrs. George Ellsworth, the collection for the Retarded Children's Association was reported completed.

After adjournment of the meeting a social hour was enjoyed and refreshments were served by the hostess assisted by Mrs. Cecil Hicken.

NOW

Blue Veins can't mar pretty legs

Hide blue veins and complexion flaws so completely even husbands never find out! Hide-It conceals blemishes nothing else hid satisfactorily. Waterproof. Complexion looks flawless, legs and arms satiny even in swimming. Get your shade at any cosmetic counter.

Hide it Behind Cream

1¼ oz. jar $1.98

WOMEN'S ORGANIZATIONS

Souris UCW Has First Meeting Of New Season

SOURIS — The September meeting of the Souris United Church Women was held in the United Church Manse on Tuesday evening, September 11.

The president, Mrs. Adams, opened the meeting in the usual manner and called on Mrs. R. Leard to lead the devotional period.

The program for the evening was based on the theme "The Church and the Community". A skit entitled "Who Cares" was presented by Mrs. Leard, Mrs. Larter, Mrs. Dunn, Mrs. R. MacKenzie and Mrs. Adams.

A new member, Mrs. Glenn, was welcomed to the organization by Mrs. Adams. Mrs. Larter was appointed secretary.

Roll call was answered by 19 members and the minutes of the June meeting were read. Business arising from the minutes included discussion on the book project and furniture auction.

Mrs. M. Keus reported that one of the largest mission boxes ever packed had bden mailed in June. The report of the social functions committee included reports on a very successful pantry sale and an ice-cream festival held during the summer months.

Mrs. R. MacKenzie reported for the hall committee. The treasurer's report was presented and accepted by the meeting.

The women of the congregation are to be hostesses at the "Ho Bo" Teas to be held in September and October. Various reports from committee chairman were heard and Mrs. J. Dunn read the correspondence.

The October meeting is to be held in the church all and Mrs. S. Dingwell, Mrs. Tom Battersby, Mrs. L. Dingwell and Miss M. Matthews were appointed to the lunch committee.

COVEHEAD ROAD WI

Mrs. Samuel Woolridge was hostess at the September meeting of the Covehead Road Women's Institute. Six members and two visitors attended the meeting. In the absence of both the president and vice-president, Mrs. Rilla Peardon was appointed chairman for the meeting.

The meeting was opened in the usual manner and the secretary reported that approximately $32 had been collected for the Retarded Children's Association by Mrs. Harvey MacDonald and Mrs. Clarence Woolridge. A report was given on the scholarships presented at the community hall. And another report on the painting of the interior of the school rooms was also heard and dealt with. It was decided to present a gift to the two pupils who passed the entrance examinations.

The next meeting is to be held at the home of Mrs. Harold MacDonald and a miscellaneous sale will be held at that time.

BEDEQUE UCW

The United Church Women of the Bedeque Pastoral Charge held their September meeting at the home of Mrs. Charles Green.

Devotions were led by Mrs. Ralph Callbeck and Mrs. Edison Wrigh. presented the program on "Christian Citizenship." In the absence of the leader, Mrs. Wilfred Craig conducted the business meeting. The supply committee reported that 250 lbs of warm clothing had been shipped to Toronto for "overseas relief". The treasurer's report was also dealt with.

At the conclusion of the meeting, Mrs. Essie Wright read an interesting paper on "stewardship".

The meeting closed with the benediction and lunch was served by the hostess assisted by members of the lunch committee.

FREETOWN UCW

The Freetown Unit of the United Church Women of the North Bedeque Charge held their September meeting at the home of Mrs. John Heffell in Summerside East recently. Twenty-one members and five visitors attended the meeting.

The president, Mrs. R.A. Proffitt, had charge of the worship service and she was assisted by Mrs. Robert Schurman. The study period was led by Mrs. Eldon Drummond and it was in the form of a playette, entitled "Newcomers to Canada." She was assisted by Mrs. Louis Cairns, Mrs. R.A. Proftt, Mrs. Wilbert Drummond, Mrs. Jesse Burns, Mrs. Lyman Smith, Miss Winnifred Burns, Mrs. Elmer Smith and Mrs. Fred Stetson.

The next meeting is to be held at the home of Mrs. R. L. Cairns. It was decided to have the thankoffering service in October and the reports of the various committees were received and discussed.

MONTAGUE WI

The September meeting of the Montague Women's Institute was held at the home of Mrs William Dewar, Tuesday evening, with the president, Mrs. Keir Clark, in the chair. responded to roll call with a or responded to roll call withna current event or a book for the school library.

Mrs. Dewar reported for the committee appointed to assist at the Adult Polio Clinic, and Mrs. A.D. MacLure reported on the success of the recent Blood Donor Clinic at which members of the Institute served lunch to approximately two hundred donors and workers. A letter from Miss L. Arsenault was read in which she expressed the appreciation of the Red Cross blood donor committee for the co-operation of the members of the Institute.

An interesting resume of the proceedings of the 49th provincial convention was given by Mrs Bessie Martin. Mrs. Martin and Mrs. R.W. Beck were official delegates to the convention.

The sum of twenty-five dollars was voted towards the Three Rivers Scholarship Fund, and fifty dollars towards the purchase of supplementary reading books. Mrs. Elsie Watterworth was appointed in charge of this matter. Plans were discussed for holding a bakeless bake sale in October, and Mrs. Roy Gillis was appointed convener of the committee in charge.

Extensive arrangements were discussed for assisting with the TB clinic to be held in Montague in September.

At the close of the meeting, delicious refreshments were served by the hostess and lunch committee.

ST. CHARLES CWL

On September 12 the members of the St. Charles Parish Council of the Catholic Women's League held their monthly meeting. The meeting was conducted by the president, Mrs. Roy Peters, with Miss Lauretta McIsaac read the minutes of the last meeting. Six members answered roll call.

The treasurer reported a balance of $15.85 on hand; and $97 23 in the bank. The spiritual convener, Mrs. William Cahill, reported that two baptismal candles were given out. The sick committee report was also heard. It was decided to continue the first Friday masses for another year.

New business consisted of discussing plans for holding a turkey supper in the Parish Hall on October 8.

4627
SIZES
10—18

by Anne Adams

SMARTLY SEASONAL

Where to wear it? Everywhere — this sashed - waist sheath has the casual good looks you treasure! Sew it in wool, raw silk, cotton blend.

Printed Pattern 4627: Misses' Sizes 10, 12, 14, 16, 1 ,. Size 16 takes 2¾ yards 45-inch fabric.

FORTY CENTS (40 cents) in coins (no stamps, please) for this pattern. Ontario residents add 1 cent sales tax. Print plainly SIZE, NAME, ADDRESS, STYLE NUMBER.

Send order to ANNE ADAMS, care of Guardian - Patriot Pattern Dept., 60 Front Street W., Toronto 1, Ontario. Ontario residents add 1 cents sales tax. Print plainly PATTERN NUMBER, NAME, ADDRESS.

7369

by Alice Brooks

SLIPPER-SOCK

Treat youngsters to low or high bunny slippers —one flat piece plus cuff for each.

New gift for infant. Knee - high slipper-socks can't kick off. Pattern 7369: baby sizes small, medium, large; child's 4-6; 7-9, 10-12 included.

Thirty- five cents (coins) for this pattern (no stamps, please) to Alice Brooks, care of Guardian - Patriot Pattern Dept., 60 Front Street W., Toronto 1, Ontario. Ontario residents add 1 cents sales tax. Print plainly SIZE, NAME, ADDRESS, STYLE NUMBER.

ITALIAN CARS

Italy's motor car production at 470,000 units in the first half of 1962 was 25 per cent higher than the same period of 1961.

BIG EXPORT SOURCE

The forest industry constitutes the source of 30 per cent of all Canada exports.

H. BENNETT CARE
Insurance Counselling
Dist. Supr. Sun Life of Canada
Phone 4-8817 — 4-5435
Charlottetown. P.E.I.

MEDICAL PHARMACY
here to serve you ANY hour of the day or night.
CALL 4-6623
for 24 hour service
MEDICAL PHARMACY
Corner of Pownal and Richmond St., Ch'town

Mac.e & McLeod Ltd.

LOOK LOVELIER...
IN fleur de Lis BY Wonder-bra

Underlining your favorite fall fashions will be these flatteringly designed garments by "Wonder-bra". See them today in the Lingerie Department, Second Floor.

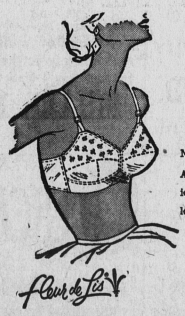

No. 1220—bandeau in white padded satin, A and B cups. Wonderful under new fall fashions, and designed especially to make you look lovelier this season.

3.00

No. 1522—front hook longline bra. In white broadcloth. B and C cups.

4.00

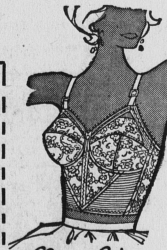

No. 1567—youthful longline in beautiful nylon lace with controlling elastic panels. White only, B and C cups. Also available with 2 inch band to cover waistline girdles.

6.50 and 7.50 with 2" band

YOU HELP MORE THE UNITED WAY

NEW revolutionary Oblique T.M. by TRU BALANCE®

MAKES HIPS 2 SIZES SMALLER!

It's done with bias-cut oblique panelling. Smooths away unwanted inches by molding your hips along the sitting, walking, bending lines of your body. This new slant design gives you increased freedome of motion, heavenly comfort hour after hour. Boneless, lightweight nylon elastic with vertical-stretch panels of satin elastic to tuck in tummy and "er-riere.

Girdle $12

Panty $15

The "Lingerie Look" bra!

... a new 'Petal-Burst' by Wonder-Bra

It's the most beautiful new idea in foundations! The "Lingerie Look" bra combines fashion elegance and feminity with Petal Burst's famous shape-flattering ways! You'll look lovely, feel lovelier than ever in the new "Lingerie Look" bras. Enhanced with dainty leaf embroidery and Pellon uplift. Satin and broadcloth. A, B and C cups, 32 to 38. Also available in longline version with 2" band to cover waistline girdles, cotton only.

2.50 and 5.00 (longline)

Coming Oct. 22 and Oct. 23
"ANNUAL FALL FASHION SHOW"
by Ladies' Branch of Charlottetown Curling Club

SEE fleur de Lis TODAY AT

ON THE ISLAND IT'S
MOORE & McLEOD LTD.
"YOUR FAVORITE SHOPPING CENTRE"