

Replies To Critics Of Post Office Services

TORONTO, July 25—Improvements in Canada's postal service "to revolutionary as to be almost of the Jules Verne variety" were forecast today by Walter J. Turnbull, Deputy Postmaster General...

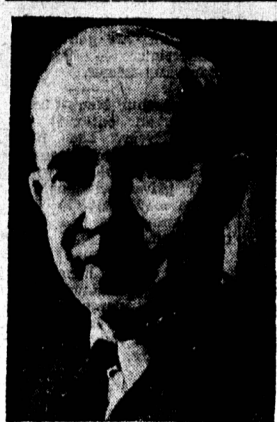

Walter J. Turnbull

is regarded by some of our most vociferous critics as being almost a conspiracy against the public interest.

Salaries of 46,000 postal employees, and transportation costs account for 92 per cent. of Post Office expenditures, he said...

Much Red Tape

Mr. Turnbull told his audience of business men that the Post Office, although forced to adjust itself to varying conditions from coast to coast, "had yet to contend with more controls and red tape than the business man ever thought of in his wildest dreams."

Cities Improvements

"Tied in with the question of progress and better service is economy of operation," Mr. Turnbull said. He pointed out, as examples of the Post Office Department's constant efforts to save, that changes in the method of handling money orders had saved \$350,000 a year...

MacDougall - Lynch Wedding

The marriage of Marion Joan Lynch, daughter of Dr. and Mrs. D. O'Grady Lynch, and Raymond Francis MacDougall, son of the late Mr. and Mrs. John J. MacDougall of Sydney, Nova Scotia, was solemnized at the Cathedral of the Immaculate Conception on Saturday morning, July 7, at 11 a. m. Rev. J. A. McGuire, CSSR, Toronto, officiated.

Yeo - Barbour Wedding

The home of Mr. Frank Barbour, Alma, was the scene of a very pretty wedding on Thursday afternoon, July 5th at four o'clock, when Zena Frances, only daughter of Mr. Barbour and the late Mrs. Barbour became the bride of Mr. and Mrs. Frank Yeo, Elmstead.

Californians Widely Entertained

Among the vacationers lured to beautiful Prince Edward Island this summer are Mr. and Mrs. John W. McIntosh from Santa Ana, California, who have been heartily entertained in the homes of their niece and nephew, Mr. and Mrs. John MacQuarrie, and their sister, Mrs. Helen Mullens, of Hampton.

THE CENTRAL GUARDIAN IN MEMORIAM

This column is reserved for news of local interest, but advertising of a new nature may be inserted at five cents a word, strictly payable in advance. COOK'S STUDIO for perfect pictures. BE ON YOUR TOES, DRINK MILK. DOWLING'S SPORT LODGE for fishing and golfing supplies. ST. ANNE'S ANNUAL CELEBRATION, Lennox Island, Sunday July 29th.

PREACHED AT YORK - A large congregation gathered in the York Church on Sunday night to welcome back Rev. J. A. Nicholson, a former minister. He was accompanied by his wife. The church was filled to capacity and Mr. Nicholson conducted the service and preached. At the close of the service many friends extended a very warm welcome to them.

Work To Start On Pipeline

LETHBRIDGE, Alta., July 24—(CP) — Work will start tomorrow on the first major pipeline to carry natural gas outside of Alberta. The 56-mile pipeline, authorized last April by the Alberta Legislature as a "defence production emergency to be built by the Canada-Montana Pipeline Company to carry natural gas from the southeastern Alberta Kakowik area to the Anaconda Copper Mining Company's plants at Butte, Montana.

Murder Trial Of N.B. Soldier

WAINWRIGHT, Alta., July 24—(CP) — A crown witness testified today that Pte. H. B. McEachern of Woodstock, N. B., mortally wounded by a rifle shot at the nearby Wainwright Military Camp, named Pte. Frederick J. Sabatilis as the man who shot him. McEachern died a few minutes later. The witness was Lance Corporal A. H. Empey. He testified at the preliminary hearing of Sabatilis who is charged with the slaying of McEachern here June 30. Sabatilis is from Kingsclear, N. B.

Appreciation

Mr. and Mrs. Albert Johnston wish to take this opportunity to express their appreciation to the many friends and neighbors for their kind remembrance before they moved from Mt. Mellick.

PUREX Facial Soft TISSUE advertisement featuring an illustration of a woman and a man, with text: 'You're so right.... when you choose Purex' and 'Purex in your bathroom is a mark of your care and discretion.'

THE CENTRAL GUARDIAN IN MEMORIAM

LORNE HUGH MacPHERSON There passed away at Southport on Friday, May 25, 1951, Lorne Hugh MacPherson, 67. He was born in West Royalty, the son of the late Mr. and Mrs. Robert MacPherson. He spent the early part of his manhood in Alberta and British Columbia. On his return he took residence in New Glasgow, N.S., where he was employed with J. W. Cummings Co. In 1925 he returned to the Island and was Postmaster and grocer in Southport until his death.

Flowers Pillow—Wife and family. Wreath—Bob, wife and family, Charlottetown; Clark's Fruit Co., Charlottetown. Sprays Will and family, West Royalty. Len and family, Sydney, N.S. Atlantic Wholesalers Ltd., Charlottetown. Brehaut Boys, Alexandria. Art and Bea, Ernest and Dell, Southport.

Work To Start On Pipeline

LETHBRIDGE, Alta., July 24—(CP) — Work will start tomorrow on the first major pipeline to carry natural gas outside of Alberta. The 56-mile pipeline, authorized last April by the Alberta Legislature as a "defence production emergency to be built by the Canada-Montana Pipeline Company to carry natural gas from the southeastern Alberta Kakowik area to the Anaconda Copper Mining Company's plants at Butte, Montana.

Murder Trial Of N.B. Soldier

WAINWRIGHT, Alta., July 24—(CP) — A crown witness testified today that Pte. H. B. McEachern of Woodstock, N. B., mortally wounded by a rifle shot at the nearby Wainwright Military Camp, named Pte. Frederick J. Sabatilis as the man who shot him. McEachern died a few minutes later. The witness was Lance Corporal A. H. Empey. He testified at the preliminary hearing of Sabatilis who is charged with the slaying of McEachern here June 30. Sabatilis is from Kingsclear, N. B.

Appreciation

Mr. and Mrs. Albert Johnston wish to take this opportunity to express their appreciation to the many friends and neighbors for their kind remembrance before they moved from Mt. Mellick.

BARGAINS advertisement for CASH & CARRY STORES, listing various food items and prices: PRESERVING SUGAR, 10 lb. bags \$1.19—100 lb. bags \$11.89; PICNIC HAMS, 4 to 8 lbs. each, per lb. 65c; CHOICE FIRM RED RIPE TOMATOES, 21c lb. 5 lbs. 1.00; DUNSTAFNAGE BRAND Island CHEESE—All ages and sizes; SOAP POWDERS, large pkg. 39c; RAISINS, 4 pkgs. 1.15; NESTLES EVAPORATED MILK, 6 tall tins 1.00; HAY SALT IN STOCK; MAPLE LEAF LARD, 4 lbs. 1.00; EXTRA FANCY—Bring Container BEMA MOLASSES, 1 gal. 1.09; FANCY KETA SALMON, 2 7-oz. tins 57c; DELICIOUS SPARE RIBS, fresh & Corned, 4 lbs. 98c; CRISP CUKES Long Green 29c; CHOICE OLD POTATOES Peck 39c; Big Juicy GRAPEFRUIT 49c.

BELL & HOWELL MOVIE EQUIP. Sales & Service G. H. Taylor Jewellers For Four Generations.

NORTH AMERICAN LIFE L. S. STEVENSON Branch Manager 140 RICHMOND ST. All Profits for Policyholders.

KEEP COOL! LOOK SMART! LOOK YOUR BEST FROM OUR BEST FOR THE HOT WEATHER THAT LIES AHEAD. Men's Sport SHIRTS 2.25 to 7.50; Men's Polo SHIRTS 89c to 2.25; Men's SHORTS and TOPS 59c to 1.25; Men's Ankle HOSE 49c to 1.50; Men's Straw and Gab. HATS 2.95; Men's SWIM TRUNKS 2.95 to 4.95; Boys' Sport SHIRTS 1.95 to 2.95; Boys' Gabardine PANTS 4.95 to 5.95; Boys' SHORTS and TOPS 49c each; Men's SPORT COATS, reg. to 29.50 19.50; Men's Gabardine SUITS—2 pants, all shades 34.50 and 39.50; ALL OTHER MEN'S SUITS 20% DISCOUNT. Use our lay-away plan — a small deposit will hold any garment. The GREENDAL CO. LTD. 144 GREAT GEO. ST.

BARGAINS advertisement for CASH & CARRY STORES, listing various food items and prices: PRESERVING SUGAR, 10 lb. bags \$1.19—100 lb. bags \$11.89; PICNIC HAMS, 4 to 8 lbs. each, per lb. 65c; CHOICE FIRM RED RIPE TOMATOES, 21c lb. 5 lbs. 1.00; DUNSTAFNAGE BRAND Island CHEESE—All ages and sizes; SOAP POWDERS, large pkg. 39c; RAISINS, 4 pkgs. 1.15; NESTLES EVAPORATED MILK, 6 tall tins 1.00; HAY SALT IN STOCK; MAPLE LEAF LARD, 4 lbs. 1.00; EXTRA FANCY—Bring Container BEMA MOLASSES, 1 gal. 1.09; FANCY KETA SALMON, 2 7-oz. tins 57c; DELICIOUS SPARE RIBS, fresh & Corned, 4 lbs. 98c; CRISP CUKES Long Green 29c; CHOICE OLD POTATOES Peck 39c; Big Juicy GRAPEFRUIT 49c.