ALSO CUP GANG COMEDY AND MICKEY MOUSE

TODAY and SAT.
DAILY 3.00 — 7.00 — 8.45 P.M.
SATURDAY MATINEE 1.30 P. M. — 3.15 P. M.

MATINEES ..... 16c, 27c.
EVENING ..... 27c, 33c, 38c.

PRINCE EDWARD

Anarchist Dies By Own Hand

NICE, France, July 1—Rejected by both the old and new orders, Alexander Berkman, the anarchist, is dead—in disillusionment and, hospital authorities said, by his own hand.

A bullet wound in the stomach suffered last Saturday—the 67th birthday anniversary of his life-long friend and associate, Emma Goldman—ended the career of the 66-year-old drifter who served nearly 19 years in prison for his attack on the late Henry C. Frick, Pittsburgh steel magnate, in 1892.

Police said Berkman was in ill health and pronounced him a suicide. He had recently undergone an operation. His death Sunday was not immediately announced, they said, because of a variance in the name on his passport.

Berkman and Miss Goldman were deported from the United States in 1920 after Berkman's activities had covered a broad canvas of anti-capitalist conflicts.

Strawberry Boxes

We have just received direct from the FACTORY

125,000 best make regulation sizes, quarts and pints. Sold in any quantity at lowest prices.

WHOLESALE & RETAIL

Carter & Co. Ltd.

At Seed Store
Charlottetown

Professional Cards

Lloyd Egan & Co.
Chartered Accountants
140 Richmond Street
Charlottetown, P. E. I.
Resident Manager
MR. D. F. ARCHIBALD
Phone 47

McLeod & Bentley
W. E. BENTLEY, K. C.
J. A. BENTLEY, K. C.
Barristers and Attorneys-at-Law
MONEY TO LOAN
Office: 180 Richmond Street.

THE FOLLY OF GUESSING

The "eye-guesser" is everywhere. Men and women guess. Children do not bother to do even that. Many guess their eyes need attention, many more that they DON'T. The former guess is more likely to be true. FACTS are easily obtained, and should be secured by everyone who is not sure of his vision.

G. F. Hutcheson

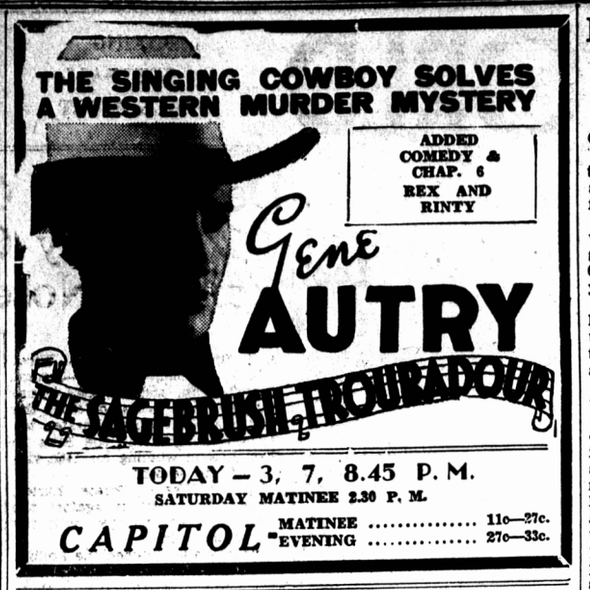

TODAY — 3, 7, 8.45 P. M.
SATURDAY MATINEE 2.30 P. M.

CAPITOL MATINEE ..... 11c—27c. EVENING ..... 27c—33c.

Shirley Temple At Prince Edward

When a little girl and her happiness are involved, the Blue and Gray are all friends—and no foes—as Shirley Temple's "The Littlest Rebel," proves.

The picture, adapted from that immortal play of the Civil War at the Prince Edward Theatre.

As the time t Confederate in Virginia, the dimpled darling of the screen plays her first big dramatic role in "The Littlest Rebel."

John Boles and Karen Morley are her parents. Separated by the War, they are rejoined just before Miss Morley succumbs to the rigors. Boles, though he fears apprehension as a spy, undertakes to deliver the child to her aunt in Richmond.

He is trapped by a Yankee officer, Jack Holt. But Holt surrenders to Shirley's charms, and tries to help them through the line. When their plot fails both Holt and Boles are in hot water.

How the little girl uses her charms on the President of the Union to save her daddy and her dearest friend, is revealed in the tender dramatic climax of "The Littlest Rebel."

The songs Shirley sings during the picture include "Polly Wolly Doodle," especially composed by B. G. DeSylva and Sidney Clare, and "If All Thy Endearing Young Charms."

Bill Rboinson, the colored genius of tap dancing, is again Shirley's inseparable companion in this picture. Between them they manage some deft and charming exhibitions of footwork.

Prominent in the supporting cast are Guinn Williams as a Yankee soldier, Willie Best as a faithful retainer, and Frank McGlynn, nationally famous for his Abraham Lincoln characterization.

DUNSTAFFNAGE SCHOOL

Honor roll for May and June:
Grade I—1 Charlie Webster, 2 Guy Stewart
Grade II—1 Lincoln Boswall, 2 Keith Vessey, 3 Kathleen Roberts.
Grade III—1 Charl Jenkins, 2 Hollis Thompson, 3 Freddie Webster.
Grade IV (Jr.) 1 Edith Webster and Helen Stewart, 2 Alton Roberts 3 Louise Miller.
Grade IV (Sr.) 1 Clifton Court, 2 Barton Boswall, 3 Joyce Moore.
Grade V—1 Graham Boswall, 2 Isabel Jenkins, 3 Wilfred Thompson.
Grade VIII (Jr.) 1 Dorothy MacCallum, 2 Inez Roberts, 3 Allison Stewart.
Grade VIII (Sr.) 1 Suzannah Webster, 2 Margaret Webster.
Grade IX—1 Norma Jenkins.
Grade X—1 Lila Thompson, 2 Lorna Stewart, 3 Lloyd Ellis.
Highest average: Graham Boswall
Hollis H. Jenkins—Teacher.

BOWNESS—TOWNSHEND NUPTIALS

The home of Mr. and Mrs. W. H. Townshend, 70 Longworth Ave., was the scene of a very pretty June wedding, on Thursday afternoon, June 25 at 2 o'clock, when their youngest daughter Miss Elsie Mildred, was united in marriage to Mr. Walter Myers Bowness son of Mr. and Mrs. W. T. Bowness Bedeque. The marriage ceremony being performed by the Rev. G. Carlyle Webster.

The bride was charmingly dressed in a white lace bridal gown with white accessories and carried a beautiful bouquet of Talisman Roses and maiden hair firn.

Her cousin Miss Francis Dingwell acted as bridesmaid and wore a coral crepe dress and a corsage bouquet. The groom was ably supported by his brother Mr. Hammond Bowness.

The bride was given in marriage by her father. The brides cousin Mrs. F. Hansen played "The Wedding March" and also rendered suitable selections during the signing of the register.

After the ceremony a dainty luncheon was served Mrs. Roy Crockett, Mrs. J. F. Townshend, Mrs. C. W. Townshend and Mrs. L. Townshend assisted in the serving.

After the lunch Mr. and Mrs. Bowness left amid showers of confetti and good wishes on a honeymoon trip to maritime points on their return they will reside at Bedeque.

Out of town guests at the ceremony included,—Mrs. W. T. Bowness, and daughter Miss Helen Bedeque, Mr. and Mrs. J. F. Townshend, Saint John, Mrs. Earl MacEwen, St. Peters Bay, Mr. and Mrs. Harry Horton, Summerside, Mr. and Mrs. C. W. Townshend, Fortune Bridge; Mrs. Roy Crockett, Souris, Mr. and Mrs. L. Townshend, Harmony Messrs Roy and Edwin Townshend, Rollo Bay.

Spring Park School Closing Exercises Held

The closing exercises of Spring Park School were held on Tuesday morning, June 30, when the following programme was carried out:—

Opening Chorus.
Welcome—Jean Carmody.
Recitation—Lois Burke.
Recitation—Phyllis Coles.
Presentation of Certificates—Principal's Department.
Recitation—Vernon LeClair.
Exercise—Primary pupils.
Dialogue—Intermediate boys.
Presentation of Certificates—Intermediate Room.
Recitation—Florence Garnham.
Monologue—Milton Acorn.
Song—Intermediate Girls.
Recitation—Floyd Burke.
Presentation of Certificates—Primary Dept.
Dialogue—Katherine Acorn and Estelle Rodd.
Exercise—Primary Pupils.
Remarks—Principal.
God Save The King.

Perfect Attendance

Winners of Certificates for perfect attendance were:—
Dean Robinson, Ethel Garnham, Roy Whitlock, Nancy Stewart, Helen Dewar, Douglas Burke, Constance Cormier, Wilmer Pursey, Roy Pursey, Cyrus Vessey, Roddie Burke, Floy Burke.

Special prizes donated by Mr. J. Williams:—
For Deportment in Grade I Sr.—Phyllis Douse.
For General Proficiency in Grade I Jr.—Violet Lewis.

Honor Roll

Principal's Dept.

Grade X—1 Phyllis Burke; 2. Michael Campbell, 3. Martha Douse; 4. Eva Douse.
Grade IX—1. Dean Robinson; 2. Beth Robinson; 3. Harry Robinson; 4. Ethel Garnham.
Grade VIII—1. Martha Saunders; 2. Milton Acorn; 3. Ethel Garnham; 4. Lloyd MacIntyre.

Intermediate Dept.

Grade VI—1. Lillian LeClair; 2. Charlie Doiron; 3. Katherine Acorn; 4. Alexie Bowness.
Grade V—1. Jean Bowness; 2. Nancy Stewart; 3. Mary Acorn; 4. Daniel Saunders.
Grade IV—1. Helen Dewar; 2. Dorothy Rodd; 3. Phyllis Robinson; 4. Wayne Bowness.

Primary Dept.

Grade III—1. Joyce Shaw; 2. Mary Vessey; 3. Florence Garnham; 4. Wilma Pursey.
Grade II—1. Jean Carmody; 2. Floy Burke; 3. Irene Rhynes; 4. Cyrus Vessey.
Grade I—1. Freddie Stewart; 2. Vida Stewart; 3. Jackie Williams; 4. Lois Dewar.

Normandie Again In Accident

(A.P. By Guardian's Special Wire)

NEW YORK, June 29 — The French liner Normandie was involved in her second accident in ten days today when, while trying to dock at ebb tide, the ship was swung by the wind so close to the pier housing that the vessel's flying bridge struck a steel girder and was buckled back nearly 15 feet.

The previous accident occurred in the English Channel when the Normandie was struck by a Royal Air Force plane.

The young couple were the recipients of many beautiful gifts.

Previous to her marriage the bride was tendered a shower at the home of Mrs. Roy Crockett, Souris by her friends of Rollo Bay, Fortune and Souris.

EYESIGHT EXAMINATION
Fitting and Supplying Glasses Etc.
H. J. MABON
OPTOMETRIST
MONTAGUE, P. E. I.
Office Connected With Drugstore.

Principal Report Queen Square School

Revered Fathers, Ladies and Gentlemen:

Again it is my duty and pleasure to present to you a resume of the activities of Queen Square School for the year 1935-36.

School opened on September 3rd with a large attendance, which gradually increased to a total of 682, an increase of 2 over last year's high enrollment.

The same staff of teachers as last year carried on the work in the usual painstaking way and we feel that the past year has been one of steady progress.

Several meetings of our parent-teacher organization were held and from these gatherings much good endues. The idea of cooperation is stressed, and the usual result is a better understanding of the mutual difficulties of school and home ,which leads, as a rule, to a stimulation of work on the part of the pupil. Let me suggest that the parents of intermediate and senior pupils need not know any Latin or algebra but, what they should know is that a pupil should put, at the very least ,two hours a night on his studies; and, further, home-work is not simply writing a few sentences in Latin or working a few problems in Arithmetic . Many parents err in thinking that the written homework is all that is necessary. The study portion of the work should occupy more time than the written; for, it is by such study the knowledge is acquired and held.

Several interesting and informative lectures were given during the year. Rev. Father Sharkey of China, Rev. Louis Dougan of the Basilica Staff, and Miss Browne National Director of the Junior Red Cross. were the principal speakers. A world-wide Red Cross broadcast proved on interesting experiment in the use of radio in the school.

The usual Empire day programme was carried out—the guest speaker for the occassion being Mr. F. J. Leightizer, assistant superintendent of the C. N. R., Charlottetown ,and a former gold medalist of the school. Mr. Leightizer gave a splendid address on patriotism and good citizenship—his words carrying the conviction of one whose life is a fine example of such virtues.

In the realm of athletics our boys made a fine showing during the year. In football, under the enthusiastic coaching of Mr. MacCallum, our team was successful in carrying off the MacMillan Trophy. In hockey, our boys were capably coached by Mr. MacMillan, and at the annual ice-sports acquitted themselves admirably. The senior boys had an interesting visit from Messrs Cude and Goalsworthy two members of the famous Les Canadiennes professional hockey team. Their fine gentlemanly bearing and words of sound judgment and advice impressed our boys most favorably. Bowling and baseball scheduls were drawn up in the Holy Name Club, and the boys were given an opportunity several afternoons a week to play these games, under capable supervision, free of charge. Needless to say the boys are grateful to the director of the club for their privileges.

In cadet work the usual high standard has been maintained and the pleasing and efficient appearance of our cadets reflects much credit on their instructor. Vice-Principal Morrissey. An added feature this year of a boys' bugle band gave rise to many favourable comments, among those who witnessed the parada. Classes were held after school in signalling and First Aid. Thirty-two in the former and fourteen in the latter received certificates. A team of five from those receiving the St. John Ambulance Certificate won first place in the province, and, as other winning teams in Canada, were examined by Col Snell, National Director of Ambulance, Ottawa. Result of this examination for the Nesbitt Challenge shield are not yet available.

Our school kitchen carried on last year serving the same large number of pupils as the previous year. Individual contributions of a year ago amounted to thirty, but during the past year we received but five contributions, and when you consider that the financing of this most important work is a three hundred dollar proposition, you may easily see that devising ways and means of raising this amount becomes quite a responsibility on the shoulders of the teachers. We bespeak for this department your generous cooperation.

Attendance during the year was well up to standard despite the ravages of whooping cough, measles, flu, etc. Special mention should be made of Grade V., Miss MacAulay's department, for having obtained the junior shield attendance every month of the school year with the average attendance of 95%

Truancy is no longer a serious problem with us, owing to the very efficient work of our energetic and kindly truant officer, Mr. W. J. Brawders. However there is one type of, I shall call it delinquency, with which we have to contend and that is the pupil at home with the knowledge and consent of the parents. Some writer in speaking of authority in the home had said "There is as much as ever but it has changed hands." Parents who allow this frequent absence from school seem unable to understand, much less appreciate to the value of steady persistent attention and application to work. The consequence of this pernicious habit is evident in the number of boys who leave school with very little of the mere fundamentals of an education, whereas the pupil who is kept at school and followed in his work from Grade I. up, even though he may not be a diploma winner, has the makings of a solid citizen. Looking back over a considerable period of years, it is our experience that the lazy, indifferent boy, becomes the lazy indifferent man.

A closed week-end retreat for our senior pupils was organised and conducted by Rev. Dr. McMahon, Rector of St. Dunstan's Basilica. This pioneer movement deserves every commondation, for we find our boys, as a consequence taking a deeper appreciation of the finer things of life, coupled with a keener sense of responsibility in their work.

The annual health inspection by the Red Cross Nurses was conducted in their usual efficient manner. Despite the fact that a great many defects were remedied since this time a year ago, many serious handicaps remain to retard many pupils in their studies. We hope and trust the more serious of these will be attended to, in order that our boys may have every chance to fit themselves for the grim struggle of life.

During the year we have had a serious of visits from the Chief Superintendent of Education, Mr. H. H. Shaw, and from Mr. C. H. B. Longworth, Chairman of the School Board. The kindly interest of Mr. Longworth, evidenced in his words of encouragement, and tangibly expressed in his prize giving during the year, did much to help along the work. We regret very much that his term as Chairman of the School Board terminates this year. We welcome Drs. MacMillan and Yeo to the Board of Trustees, and assure them they will at all times be welcome at Queen Square.

The dramatic abilities of our boys found an outlet in our annual concert last fall .This event under the capable management of our lady teachers, assisted by Mr. Doucette in the musical numbers, was a gratifying success.

To the donors who make the compilation of so large a prize list possible, I extend sincere thanks, and assure them that their interest, so well expressed, goes a long way to help on the year's work.

To the members of the staff I wish to express my sincere appreciation for their assistance and cooperation, without which it would be impossible to accomplish a successful year's work. To the staff and pupils I extend my best wishes for a pleasant holiday.

Baie Verte, N. B.

A dainty shower was tendered Miss Hazel Allen on Saturday evening, June 20th at the home of Mrs. Jas G. Scott. The many gifts were presented to the bride-elect in a gaily decorated baby carriage which was wheeled in to the room by Evelyn and Eileen Scott dressed as a bride and groom. Miss Freida Wright made the presentation address to which Miss Allen fittingly replied. Lunch was served by the hostess assisted by Miss Amelia Goodwin, Miss Fredia Wright, Mrs. E. Roy Mitton, Miss Mary Prescott, Miss Dora Scott and Miss Emma Scott.

The members of the Fort Monckton Chapter O. E. S. attended the regular monthly meeting in the Masonic Temple at Port Elgin on Monday evening. During the evening Miss Freida Wright was presented with a beaded evening bag as a farewell gift.

Mrs. W. V. Goodwin is the guest of her brother-in-law Mr. J. Edgar Goodwin.

Miss Edwina Goodwin, Amherst, N. S. was a recent visitor at the home of Mr. and Mrs. S. H. Goodwin.

Mrs. Heber McCosh, Moncton, is visiting her sister, Mrs. Harry Trenholme.

Mrs. Guy Dixon of Pt. de Bute, accompanied by her sister, Mrs. Laxinia Williams of Montreal, called on friends in Baie Verte on Saturday afternoon.

Mrs. J. R .Seaman and Miss Freida Wright were guests at the tea hour of Mrs. M. G. Siddell on Tuesday, and of Mrs. W. H. Prescott on Friday.

Mr. and Mrs. M. H. Baxter celebrated their fifth wedding anniversary on Tuesday, evening June 16. A number of freinds were presen and they received many useful gifts.

Mrs. Frank Trenholme of Dorchetser, Mass., accompanied by her son, Kenneth Merritt of Halifax, N. S. is the guest of her sister Miss Mabel Goodwin.

Mr. Lydall Seaman left on Tuesday for Ottawa, where he expects to spend a few days.

The regular meeting of the C. G. I. T. was held in the assembly room of the United Church on Saturday evening, June 27th. During the evening Miss Ruth Silliker and Miss Jean Wood presented their leader Miss Freida Wright with a beautiful gift of silver. On her return to the Seaman House, Miss Wright, who is to be married at an early date, was surprised to find the house filled with friends who had gathered to present her with many useful gifts of silver and linen. The gifts were presented to her in a daintily decorated crib. Miss Emma Scott read an address in which she expressed the appreciation of members of the community for services rendered to the Primary Department of our school and to the chuch. Miss Wright made a suitable reply after which lunch was served by Mrs. Seaman assisted by Mrs. E. Roy Mitton, Mrs. Jas. G. Scott, Miss Greta Cawdle, Miss Dora Scott and Miss Mabel Allen.—Q.

BONSHAW WOMEN'S INSTITUTE

The regular monthly meeting of the Bonshaw Women's Institute was held at the home of Mrs. John McPhail on Wednesday evening, June 10th. The meeting opened by singing the ode and repeating the creed. The roll call was answered by nine members with "picnic suggestions" There were also two visitors present. Minutes of the last meeting were read and approved. Sick committee reported having sent fruit to two sick in district, school committee reported the ceiling and walls of school room needed to be redecorated. A discussion took place regarding our annual picnic it was decided to hold it at the Experimental Farm. Mrs. McPhail and Mrs. Ferguson to see about hiring two trucks for conveyance. A special meeting to make arragements for the picnic to be held in the Hall June 29th. It was also decided to buy two gallons of ice cream to treat the school children examination day. Next meeting to be held at the home of Mrs. A. B. McLeod on Friday, July 17th. Roll call "Why fruit is essential in the diet." A lovely lunch was served by hostess. Meeting closed by singing national anthem.

Quality ! Service ! Value !

You Find Them All In Our Store

Orange MARMALADE 2 Lb. Jar — — — — — 25c
SARDINES (Glacier) 2 Tins — — — — — — — 15c

Palmolive Soap 3 CAKES — — 13c

Swansdown CAKE FLOUR, Pkg. — — — 33c
Kellogg's CORN FLAKES, 3 Pkgs. — 25c

EATONIA BAKING POWDER 1 LB. TIN — — 23c

BREAD FLOUR—ANY BRAND 24-LB. BAG — — — — — — — — — — — 83c

PEARS, Lynn Valley, No. 2 Squat Tin — — — — — — — — — — — 2 Tins 25c
PINK SALMON, 1 Lb. Tall Tins — — — — — — — — — 2 Tins 25c
JELLY POWDERS, DeLux Assorted — — — — — — — — — 5 Pkgs. 23c

STANDARD PEAS Frankford Brand No. 2 Tin EACH 10c 2 TINS 19c

BROOMS GOOD QUALITY 5 String EACH — — — 29c

SEEDLESS RAISINS (Bulk) 2 LBS. 21c

PASTRY FLOUR 7 LB. BAG 27c

Choice Meats Fresh & Smoked

CHUCK ROAST BEEF, Lb. — — — — 13c
RIB ROAST ROLLED, Lb. — — — — — 27c
LAMB LEGS, Lb. — — — — — — — — 25c
LAMB FRONTS, Lb. — — — — — — 19c
PICNIC SHOULDERS, Lb. — — — 19c
JELLIED VEAL, Lb. — — — — — — — 33c
VARIETY LOAF, Lb. — — — — — — — 33c
BOLOGNA, SLICED, Lb. — — — — — — 14c

FRESH HADDOCK, Lb. — — — — 15c
FRESH SALMON, Lb. — — 27c & 25c

Fresh Fruits and Vegetables

ORANGES, Sunkist, Dozen — — — — 33c
TOMATOES, Firm Ripe, Lb. — — — — — 19c
LEAF LETTUCE, 2 heads — — — — — 15c
NEW CARROTS, 2 bunches — — — 25c
NEW BEETS, Bunch — — — — — 10c
NEW CABBAGE, 2 lbs. — — — — — 17c
CUCUMBERS, Each — — — — — — — 10c
CELERY, Large Head — — — — — — 25c
NEW RADISH, 2 bunches — — — — — 15c

THE CANADIAN STORES LTD.
"Where It Pays to Shop"

OUR BOARDING HOUSE with Major Hoopl