

OPENING COMMUNITY HOSPITAL, O'LEARY WEDNESDAY

Minister Of Health To Lay Cornerstone Of New Hospital

The official opening of a modern up-to-date 27 bed community hospital in O'Leary will take place on July 3rd with the opening ceremony and other community observations to mark the occasion.

The cornerstone will be laid at 4 p.m. by Dr. M.L. Bonnell, Minister of Health and Welfare followed by the official opening by a representative of the Federal Dept of Health and Welfare. Premier A.W. Matheson, Dr. O.H. Phillips, and a number of other prominent officials will be present.

At 4 o'clock the Ladies Aid of the new hospital will serve a turkey dinner. The building will be open for inspection by the public during the afternoon and evening.

The building is two and a half stories, 166 x 40 with a pitch roof. Besides the main entrance there is an ambulance entrance on the right of the front and a service entrance in the rear. Stairways lead to the main and lower floors from all three entrances.

Construction of the new hospital, which is located on the outskirts of the village on a road leading to Mount Royal not far from the United Church, was started last fall and it is expected to be ready for occupancy shortly after the official opening.

The main floor contains a nurses station with adjoining drug room and bath room, admittance room, office, diet kitchen, linen storage, dumb waiter from kitchen on lower floor to diet kitchen, nursery, children's four bed ward, two maternity rooms, sterilizer and storage for sterilized linen, two full bathrooms, two rooms with toilet and basin, doctor's rest room, X-ray room, isolation ward, operating room and space for twenty-four beds.

On the lower floor are three patients rooms, nurses rest room, Matron's Room, lab, oil furnace room, and staff locker room each with toilet and basin, large general storage room, kitchen equipped with cupboards, refrigerator, range, steam tables, adjoining the kitchen is the grocery storage and walk in refrigerator, dining room cafeteria room style. Other rooms include on the lower floor minor

Sharks Disrupt Mackerel Fishing Out Of Alberton

A heavy concentration of sharks is making mackerel fishing unprofitable for fishermen engaged in this branch of the industry out of Alberton Harbour. A veteran fisherman, George McBeth, estimates he has caught over sixty this year and just two days ago he found a ten foot shark in almost every one of his fifteen mackerel nets with consequent damage to the gear.

Most of the sharks, which average between four and five hundred pounds, are dead when the nets are overhauled but still present a formidable task for the men who have to remove them from the ruined net. A live one is an even greater problem and means even heavier damage to the net by the time it has been disposed of.

The sharks are also after the mackerel which explains their presence on the fishing grounds but local fishermen cannot recall catching them in such numbers before.

Usually only one or two are caught in a season. Mackerel nets are set about ten miles off shore.

Sharks Disrupt Mackerel Fishing Out Of Alberton

A heavy concentration of sharks is making mackerel fishing unprofitable for fishermen engaged in this branch of the industry out of Alberton Harbour. A veteran fisherman, George McBeth, estimates he has caught over sixty this year and just two days ago he found a ten foot shark in almost every one of his fifteen mackerel nets with consequent damage to the gear.

Most of the sharks, which average between four and five hundred pounds, are dead when the nets are overhauled but still present a formidable task for the men who have to remove them from the ruined net. A live one is an even greater problem and means even heavier damage to the net by the time it has been disposed of.

The sharks are also after the mackerel which explains their presence on the fishing grounds but local fishermen cannot recall catching them in such numbers before.

Usually only one or two are caught in a season. Mackerel nets are set about ten miles off shore.

Sharks Disrupt Mackerel Fishing Out Of Alberton

A heavy concentration of sharks is making mackerel fishing unprofitable for fishermen engaged in this branch of the industry out of Alberton Harbour. A veteran fisherman, George McBeth, estimates he has caught over sixty this year and just two days ago he found a ten foot shark in almost every one of his fifteen mackerel nets with consequent damage to the gear.

Most of the sharks, which average between four and five hundred pounds, are dead when the nets are overhauled but still present a formidable task for the men who have to remove them from the ruined net. A live one is an even greater problem and means even heavier damage to the net by the time it has been disposed of.

The sharks are also after the mackerel which explains their presence on the fishing grounds but local fishermen cannot recall catching them in such numbers before.

Usually only one or two are caught in a season. Mackerel nets are set about ten miles off shore.

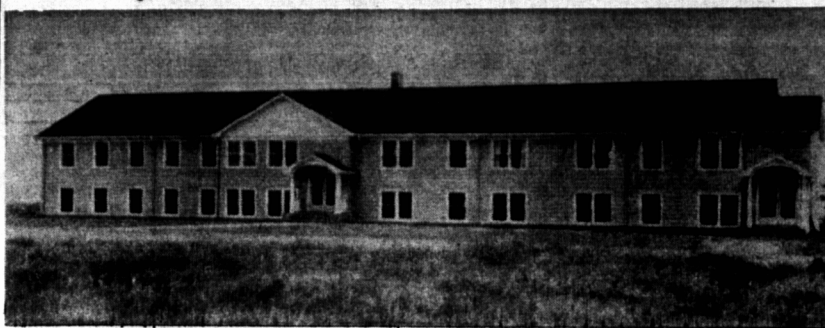

NEW COMMUNITY HOSPITAL, O'LEARY

CONGRATULATIONS TO THE COMMUNITY HOSPITAL O'LEARY

IT WAS A PLEASURE FOR ME TO HAVE PARTICIPATED IN THE ARCHITECTURAL WORK OF THIS FINE HOSPITAL.

G. KEITH PICKARD, B. Arch.
ARCHITECT

Freeland W. M. S. Winners Of Nation-Wide Quilt Contest

Freeland Presbyterian Women's Missionary Society have won a nation-wide quilt making contest sponsored by the Toronto Star weekly.

This Women's group, composed of an active membership of about twelve, began the work in March and entered the quilt in competition the following month.

Each of the members who cooperated in the project made at least one square which was assembled with all the others to complete the quilt.

Each square in the quilt depicted a well-known biblical scene from the old testament. The figures in the scenes were appliqued onto the quilt block and the finished result was a beautiful work of handicraft presented in rich colors in harmony with the pattern theme.

For their efforts, in addition the first prize ribbon for all of Canada the Freeland Women received a

ELMSDALE SCHOOL

The following is the Honor Roll for Elmsdale school for year 1956-1957.

Grade X. 1. Allan Wallace, 2. Anna Williams, 3. Ida Wallace and Marilyn Rennie.

Grade IX. 1. Lorne Currie, 2. Ross Brennan, 3. George Williams

Grade VIII. 1. Judith Matthews, 2. Ernest Rix, 3. Lorne Coughlan.

Grade VII. 1. Diane Campbell, 2. Gail Adams, 3. Elizabeth Hardy

Grade VI. 1. Edith Matthews, 2. Eleanor Inman, 3. Arlene Wells.

Grade V. 1. Lois Hardy, 2. Carl Matthews, 3. Lloyd Adams.

Grade IV. 1. Lorne Hardy and David Green (equal), 2. Gary Rennie, 3. Raymond Matthews.

Grade III. 1. Elizabeth Campbell, 2. Donna Wilkie, 3. Marie Dunn.

Grade II S. 1. Sheila Currie, 2. Billy Adams, 3. Carol Barnett.

Grade II J. 1. Charles Dunn.

Grade I. 1. Peggy Brennan, 2. Linda Hardy, 3. Reggie Wallace.

William B. Wallace, Principal.
Mrs. Vera MacNeill, Assistant.

BURTON

Parishoners of St. Mark's and St. Bernardette's also the many friends of Rev. J.N. Trainor, St. Mark's Lot 7 are pleased to learn he has returned home from Western Hospital and has resumed his pastoral duties.

Residents of the community were saddened to learn of the death of Mr. Joseph Shea of Rumford Maine, and formerly of Tignish.

The late Mr. Shea was a frequent visitor to Burton during his annual vacation trips to the Island.

Sincere sympathy is being extended to his bereaved wife, the former Charlotte Dalton, Burton, to his sons and daughter and other relatives.

Mrs. Calridge Rogers, Burton, attended the Ladies Aid Meeting held in the Community Hospital, O'Leary, on Wednesday, June 19.

Mr. Albert Luttrell and son Gordie, Roseville, were recent visitors of Mrs. Bridget MacGregor, Burton.

Mrs. Melvin MacGregor, Mrs. Peter Dalton, Mrs. Calridge Rogers, Mrs. Edward Collicutt, members of Burton W.I., attended the District W.I. Convention held at Ebsfleet.

Misses Mary G. teacher of East Royalty School, and June MacGregor, student of Notre Dame Academy, Charlottetown, also their friend Miss Mariena McKenna, Charlottetown, spent the past weekend at the home of their parents, Mr. and Mrs. Melvin MacGregor, Burton.

Louis Dalton, Burton, recently returned to his employment in Charlottetown.

Mr. and Mrs. Jackie Arsenault, their children, Alma and Allan, O'Leary, Mr. and Mrs. Kenneth Blanchard, their daughter Lou Ann, also Mr. and Mrs. Peter Rogers, Glengarry, were Sunday visitors of Mrs. Bridget MacGregor, Burton.

Mr. Simon Clements, Burton, recently purchased the farm formerly owned by Mr. Calridge Rogers.

Congratulations are being extended to Mr. and Mrs. James Reilly, who were married at Immaculate Conception Church, Palmer Road on Tuesday June 18th.

Mr. and Mrs. Murry Sweet, O'Leary, also Mrs. Harry Cannon of St. Eleonors, were recent visitors of Mr. Charles Garman, Burton.

ST. LOUIS

Mr. Thomas Le Clair has returned to St. Louis after spending the last year in Milltown N.B.

Mr. and Mrs. Timmie Bernard and two children Marie and Grant of Powell River B.C. are visiting at the home of Mr. Bernard's parents, Mr. and Mrs. Joseph Bernard in Harper Road.

Mr. and Mrs. Joseph P. Gaudet and son Raymond motored to Halifax, N.S. where they will visit with Mr. Gaudet's sister and brother-in-law Mr. and Mrs. Ronald Gaudet and family.

Mr. Raymond Buote and Mr. Raymond Allan of Lawrence, Mass., are visiting at the home of Mr. and Mrs. Ben Allan, St. Edwards.

Miss Doris LeClair, who has spent the last year in St. Anne's Convent, Quebec, has returned to St. Louis and is spending the summer holidays at the home of her sister Mrs. Joseph P. Gaudet.

Mr. and Mrs. Clifford Gaudet and family, Tignish, were Sunday visitors at the home of Mr. and Mrs. Maurice Myers, St. Louis.

Mr. Gussie Doucette have left for Halifax N.S. where he will seek employment.

The long anticipated power line through this district is at last becoming a reality. The electricians are at work in this vicinity wiring up homes. Some have already been finished. They also have the road surveyed for the poles.

Friends of Francis Brown will son Archie of Montrose, were visitors to O'Leary on Monday.

Mr. Milton Smallman, Sr. and Mr. Stanley Dumville, O'Leary, spent the weekend in Sydney re-

COMMUNITY HOSPITAL, O'LEARY OFFICIAL OPENING 3rd July, 1957 3 P. M.

Premier, Minister of Health and other officials expected to be in attendance.

TURKEY SUPPER

\$1.00 for adults, 50c for children
Served from 4 p.m. on in Hospital Picnic, Games, Canteens, Amusements on Hospital Grounds

Come, enjoy yourself and help a worthy cause

THE OPENING OF THE COMMUNITY HOSPITAL

IS A SPLENDID ACCOMPLISHMENT IN THE INTERESTS OF THE COMMUNITY

Cement and Paint was Supplied by

MacWILLIAMS & TURNER
GENERAL MERCHANTS O'LEARY

BEST WISHES TO THE PEOPLE OF O'LEARY AND DISTRICT ON THE OPENING OF THE COMMUNITY HOSPITAL

It was our pleasure to share in this enterprise by supplying and installing the electrical fixtures.

NORMAN HARDY
ELECTRICAL CONTRACTOR ALBERTON

CONGRATULATIONS TO THE COMMUNITY HOSPITAL O'LEARY

WE ARE HAPPY TO HAVE HAD A PART IN THE CONSTRUCTION OF THIS FINE NEW BUILDING FOR THE SERVICE OF THE SICK

Douglas Bros. & Jones Ltd.
PLUMBING AND HEATING
155 KENT STREET PHONE 6565

WE TAKE PLEASURE IN EXTENDING BEST WISHES TO THE COMMUNITY HOSPITAL O'LEARY

ON THEIR OFFICIAL OPENING

The excavation and sub-grading was done by

MacKAY CONSTRUCTION
59 St. Peter's Road Phone 3927 or 8865

CONGRATULATIONS TO THE PEOPLE OF WEST PRINCE ON THE OFFICIAL OPENING OF THEIR FINE NEW COMMUNITY HOSPITAL WEDNESDAY, JULY 3rd

The building supplies used in its construction were purchased from our Summerside Retail Branch



"Young Groups" Is Study Topic

On Wednesday afternoon, June 5, the Kensington United Church Auxiliary of the W.M.S. met for their regular meeting with the president, Mrs. Alexander MacKay presiding.

The topic for study was "Young Groups" and consisted of a set of Quiz Questions which the members answered, and the leaders representing the younger group reviewed them. The leaders taking part were Mrs. Frank MacEwen, Mission Band; Mrs. L. M. Murray, Explorers, and Mrs. Robert Carruthers, C.G.I.T. This study brought an awareness of the existence of these groups and of the responsibility due them by the W.M.S.

The president was assisted in the worship period by Mrs. D. MacKenzie and was based on the theme, "Think on These Things". The program committee for July will be Mrs. MacKenzie and Mrs. Ingalls. It was announced that a Rally would be held in Lot 16 on June 27. Mrs. Harry Brown reported that \$18 had been donated by the members to the Temperance Federation.

The Supply Secretary gave the treasurers report, \$75 received from the Thankoffering, May offering, \$21.75, a donation of \$6.35. Other reports were deferred till next meeting.

Mr. and Mrs. T. J. Humphrey 25th Anniversary Honored

The Indian River Women's Institute and Malpeque Road farm Forum met at the home of Mr. and Mrs. Thomas Humphrey on Tuesday evening to honour them on the 25th Anniversary of their marriage, with the Institute members as hostesses. The home was decorated with flowers in white and red; the happy couple were escorted by Mr. and Mrs. Orville Clark.

Mr. Austin Pendergast was the capable chairman, little Miss Anna Paynter presented an arm bouquet of mums to Mrs. Humphrey; Miss Ann Tuplin read an address, and Mrs. Thomas Turner, President of the Institute presented a purse of money on behalf of those present. Mr. and Mrs. Humphrey expressed their thanks for the good gifts and appreciation for the good wishes.

Delightful music was provided during the evening by Mrs. Turner, Mrs. Robert Humphrey, Misses

Home & School In Kensington

The regular monthly meeting of the Kensington Home and School Association was held in the High School Auditorium on Thursday evening, June 13. Mr. Malcolm of the Department of Education was the guest speaker and reviewed the existing conditions of education on Prince Edward Island. He also chaired a panel discussion dealing with promotion of pupils.

Taking part in the discussion were the school principal, Mr. Thomas Hall, a trustee, Mr. Austin Pendergast, a teacher, Miss Olive Thompson, and a parent, Mrs. Robert Carruthers.

During the business period, plans were made to provide a banquet for the High School graduating class, their parents, teachers and the trustees on Wednesday evening, June 19.

A previously appointed committee consisting of Mr. Donald Gordon, and Mrs. George Brookins reported that arrangements were being completed for a room in the Federal building to house the library.

It was moved and seconded that the Home and School Association recommend to the Board of Trustees that a music teacher be secured if possible. The attendance cup was merited by Miss Thompson's room for the largest number of parents present.

Mr. Lorne Moase reporting for the Nomination Committee presented the following slate of officers for next term: President, Mr. Thomas Hall; Vice president, Rev. E.H. Bean; Secretary, Mrs. Donald Gordon; Treasurer, Mrs. Elwood Clark; Corresponding Secretary, Mrs. Robert Carruthers. Refreshments were served by the committee in charge.

Home & School In Kensington

The regular monthly meeting of the Kensington Home and School Association was held in the High School Auditorium on Thursday evening, June 13. Mr. Malcolm of the Department of Education was the guest speaker and reviewed the existing conditions of education on Prince Edward Island. He also chaired a panel discussion dealing with promotion of pupils.

Taking part in the discussion were the school principal, Mr. Thomas Hall, a trustee, Mr. Austin Pendergast, a teacher, Miss Olive Thompson, and a parent, Mrs. Robert Carruthers.

During the business period, plans were made to provide a banquet for the High School graduating class, their parents, teachers and the trustees on Wednesday evening, June 19.

A previously appointed committee consisting of Mr. Donald Gordon, and Mrs. George Brookins reported that arrangements were being completed for a room in the Federal building to house the library.

It was moved and seconded that the Home and School Association recommend to the Board of Trustees that a music teacher be secured if possible. The attendance cup was merited by Miss Thompson's room for the largest number of parents present.

Mr. Lorne Moase reporting for the Nomination Committee presented the following slate of officers for next term: President, Mr. Thomas Hall; Vice president, Rev. E.H. Bean; Secretary, Mrs. Donald Gordon; Treasurer, Mrs. Elwood Clark; Corresponding Secretary, Mrs. Robert Carruthers. Refreshments were served by the committee in charge.

Trustees Of New Hospital

Chairman of the board of trustees of the Community Hospital, O'Leary is Mr. Errol Stetson and the other members are: Allie MacNeill, Raeford Locke, Harris Rogers, Mrs. Robert Woodside, Mrs. John MacPherson, Ralph Adams, Douglas Adams, Dr. L.G. Dewar, Dr. Charles Dewar, Russell Leard, Reginald MacAusland, Edwin Turner, Mrs. Alice Turner, Leonard Stewart, Alton Rayner, Mrs. Garth Harrison is secretary of the board.

Captain Carter Gives Program

The Women's Institute convention for Alberton and surrounding districts concluded Monday evening, accepted the courtesy of Sr. Captain John Carter of the Salvation Army in Charlottetown, in appreciation of the Red Shield campaign, had offered to arrange a program.

Captain Carter, who was introduced by Mrs. Harry Pridham of Montrose, was accompanied by Mr. Allan McKenzie of Charlottetown who rendered two trombone solos and also operated the projector. Three films, one being music by the Commodore's Quartette and the other two showing the redemptive work of the Salvation Army, were deeply appreciated.

Captain Carter pleased the audience with two cornet solos with self accompaniment on the accordion, and four vocal solos, "I Come to the Garden Alone," "Danny Boy," "Drink to me only with Thine Eyes" and "Believe Me, If All Those Endearing Young Charms."

At the conclusion of Captain Carter's program, Mrs. Norman Green of Elmsdale gave a pleasing rendition of "The Rose of Tralee". As an encore she sang "Love Letters in the Sand". Her accompanist was Mrs. Hazel Cameron. The president, Mrs. Harold Horne expressed the appreciation of the convention to Captain Carter, Mr. McKenzie and Mrs. Green.

The MacFadyens Are Honored

On Friday evening, Mrs. Joan McArthur, Mrs. Lois Bridges and Miss Ethel Albert were hostesses in Alberton W.I. Hall where a post-nuptial shower was tendered Mr. and Mrs. Charles McFadyen (nee Goldie Shaw) whose marriage had taken place earlier in the day.

There were attractive decorations in pink and white. Gifts assisted the bride in opening the gifts and they were arranged by Miss Gloria Shaw. The verses were read by Mrs. Erskine P. Gavin. Both Mr. and Mrs. McFadyen expressed thanks to more than a hundred guests who had assembled to honor them. All joined in singing "For They Are Jolly Good Fellows". Refreshments were served and the remainder of the evening was spent in square dancing.

Generous Aid To Hospital

A number of organizations have taken on the responsibility of furnishing a room in the new community hospital in O'Leary.

They are as follows: the O'Leary branch of the Canadian Legion; Corinthian Lodge No. 19, AF and AM, O'Leary; George Wilkinson, Springfield West; family of the late Thomas Gorrill, Glenwood; William S. Dymont, Knutsford; Rev. Plus Finnan, Bathurst, N.B.; Furnishing of the children's ward will be done by the community hospital ladies' aid.

New Surgeon For Hospital

The management of the new Community Hospital in O'Leary have announced that they have been fortunate in obtaining the services of a highly qualified surgeon in the person of Dr. Nicholas Bruevel who is at present surgeon, resident at Camp Hill Veterans' Hospital, Halifax. Prior to this Dr. Bruevel was four years with the British foreign Medical service in Burma.

O'Leary has presently two doctors in general practice, Dr. L.G. Dewar and Dr. Charles Dewar. Matron of the hospital will be Mrs. Grace MacLeod, Point Prim, who resided in O'Leary for some years when her husband, now deceased, was minister of the O'Leary Baptist Church. Other staff appointments have not been finalized.

Another Step Forward With The Opening Of The New Community Hospital O'Leary

THE GARLAND PROPANE GAS RANGE WAS SUPPLIED BY

E. W. TURNER
Massey-Harris-Ferguson Quality Farm Implements.
Studebaker Cars and Trucks
O'LEARY

THE NEW COMMUNITY HOSPITAL

THIS splendid building marks a fine achievement by all who assisted in its financing, planning, construction or in any other way.

O'LEARY COMMISSIONERS:
Ken Matheson, Chairman
Alton Raynor
Therin Ellis

THE NEW COMMUNITY HOSPITAL O'LEARY

IS A CREDIT TO ALL CONCERNED IN ITS PLANNING AND CONSTRUCTION

TILE FOR THE FLOORS WAS SUPPLIED BY

O'LEARY FARMERS CO-OPERATIVE ASSOCIATION LTD.
GENERAL STORE WITH SELF SERVICE
GROCERY DEPT.
O'LEARY, P.E.I.

THE NEW COMMUNITY HOSPITAL O'LEARY

IT WAS OUR PLEASURE TO SHARE IN THIS ENTERPRISE BY SUPPLYING AND INSTALLING THE ELECTRICAL FIXTURES.

NORMAN HARDY
ELECTRICAL CONTRACTOR ALBERTON