SINCLAIR CUTCLIFFE, Charlottetown, first aid field supervisor with the P.E.I. Division of the Red Cross, was presented with the Julian S. Wise heroic life saving award at the International Rescue and First Aid Association annual conference at Columbus, Ohio, last week. Island delegates to the conference, left to right, are Norman S. MacLeod, Bruce MacLaren and Mr. Cutcliffe. Mr. Cutcliffe qualified for this award by rendering mouth-to-mouth artificial respiration which saved the lives of two Islanders during the past year.

Islander Receives Award For Rescue And First Aid

By DON MACLEOD

Islanders played a large part in the success of the 16th annual International Rescue and First Aid Association emergency care workshop and annual conference held from Nov. 4 to 9 at the Deshler Hilton Hotel, Columbus, Ohio.

Sinclair Cutcliffe, Charlottetown, was presented with the Julian S. Wise award, presented each year for the most outstanding act in life saving or rescue by a member of International Rescue First Aid Association. Mr. Cutcliffe had two documented cases in which he saved lives in this province by mouth to mouth artifical respiration.

Also attending the conference and worshop, as P.E.I. Red Cross delegates, were Norman S. MacLeod and Bruce MacLaren, both of Charlottetown.

All three received certificates from Ohio State University at the conclusion of the three-day workshop in which the workshop theme was "better patient care through education."

SOME HIGHLIGHTS

Some of the highlights of the workshop were lectures and demonstrations by specialists on emergency childbirth, closed chest heart massage, air crash rescue, correct use of oxygen, mechanical resuscitation, emergencies in children, poison control centres, care of diabetics, care of burns, and waterfront operations.

Following the emergency care workshop, the annual conference opened on Thursday with an address by Dr. Robert Kennedy, president of the American College of Surgeons, who spoke on the increased interest in emergency squad personnel.

Dr. Kennedy said that proper first aid to patients on the spot in many instances is helpful to easy convalesence by patients later in hospital.

He also stressed the need for medical associations to work in close co-operation with first aid training agencies and squad personnel.

During the convention, there were workshops on how to teach others, care of the laryngectomy, electricity and the squadman, care of heart attack patients, and scube diving operations.

Friday night, the international rescue and first aid association rescue competition was held, followed by the international first aid contest Saturday afternoon.

The conference wound up Saturday night with a banquet, and presentation of awards. Mr Cutcliffe received the Julian S. Wise award. The top five teams were presented with their awards in rescue and first aid competitions. First place in each competition is recognized as world champion awards.

In receiving his award Mr. Cutcliffe expressed thanks to Mrs. Evelyn Cudmore, director of first aid for the P.E.I. division, Red Cross Society and to Red Cross first aid programs for providing him with the skills and techniques necessary to save lives.

All three Island delegates who for many years have acted as first aid instructors for Red Cross acted as judges at the conference for international first aid competitions. Mr. Cutcliffe was also judge for the rescue competitions.

U.K. NUCLEAR

newly-won Commons seat after the traditional speech from the throne opening the new session of Parliament. The prime minister, a former member of the House of Lords, was not officially a member of the Commons when the speech was read in the Lords and heard by representatives of both houses.

The speech—prepared by the Conservative government in the name of Queen Elizabeth — promised that Britain would work for peace and understanding with the Communist world without sacrificing the status of West Berlin. It also said Britain would work for reduction of trade barriers and expansion of the country's economy.

QUEEN ABSENT

The queen is expecting her fourth child and did not attend the opening of Parliament. The speech was read for her by Lord Dilhorne, the Lord Chancellor.

The opening was delayed for two weeks to allow Sir Alec—once he had divested himself of his title—to win a byelection to the Commons. He performed that task last week in Kinross and Perthshire, Scotland.

For the rest of this week a detailed debate on the speech from the throne will go on, giving a clear indication of the conflicting positions the Conservative and Labor parties will take up at the national election, now generally expected to take place late in May.

None of these issues is more controversial than the nuclear deterrent question. It is a matter of dispute whether Britain has, in fact, an independent deterrent. The Labor party for its part would be willing to trade this away for a greater say in the American deterrent.

Sir Alec took a different line. He said:

"If this country were now to abandon nuclear arms it would be irrevocable. We could never get back into this business. I intend, in due course, to put the question of Britain's independent deterrent to the electors."

AFL-CIO

(Continued From Page 1)

Canadian SIU President Harold C. Banks in connection with charges against Banks of conspiracy to commit assault against a rival labor official in 1957.

BANKS ABSENT ..

Banks, at the convention Monday, was in Montreal Tuesday for a court appearance in connection with the charge and neither he nor Hall were in the convention room when the motions were dealt with. Hall was addressing another meeting.

A third resolution, condemning the Norris investigation of the dispute, the government trusteeship and the support given the investigation by officers of the Canadian Labor Congress, drew opposition from machinists executive George L. Watkins, who also is an MTD executive board member.

Watkins said the issue should not be dealt with by the MTD, but should be referred to heads of appropriate unions and federations in the U.S. and Canada for negotiated settlement.

"We don't believe the complete machinery available to the SIU and the labor movement in Canada has been exhausted," he said. He added that the Canadian labor movement has the licence to do what it sees fit in a Canadian issue and that the U.S. labor movement should allow the Canadians to deal with their own affairs.

Meany had told delegates earlier:

"When we fight control of trade unions by government, we don't draw any lines. I am opposed to government control of trade unions here in the United States, in Africa, in Germany under Hitler, in Russia under Stalin and in the Dominion of Canada."

SIU Gives Formal Notice Of Injunction Action

By ALEXANDER FAREELL

MONTREAL (CP) — Counsel for the Seafarers' International Union of Canada (Ind.) gave formal notice Tuesday that it will seek an injunction against the federal government's trusteeship over five maritime unions.

A petition for an injunction was filed in court offices by lawyer Joseph Nuss and is to be presented before Quebec Superior Court Nov. 21.

The petition alleges that the trusteeship legislation, passed last month by Parliamnt, is unconstitutional and violates provincial rights.

The petition was filed on behalf of Donald Roy of Ste. Dorothe, Que., secretary-treasurer of the SIU.

Named as respondents were the board of trustees of the maritime unions, and each of the three board members—Mr. Justice Victor Dryer of Vancouver, chairman; Judge Rene Lippe of Montreal; and Charles Millard of Toronto, a retired union leader.

The petition declares the Trustees Act also violates the Bill of Rights and obligations Canada has assumed under article 55 and 56 of the United Nations Charter to promote "observance of human rights and fundamental freedoms."

It says the effect of the Act is to place the SIU, its administration, membership and assets under the control of the trustees, "all of which relates to matters under provincial jurisdiction as set out in section 92 of the British North America Act."

In accordance with the Quebec Code of Civil Procedure, notice of the petition is to be served on Justice Minister Chevrier and Quebec's attorney general, Rene Hamel, as well as on the trustees.

3 Team League Is Organized

SUMMERSIDE — A three-team league, with a spot left open for another team, was organized at a meeting held at Civic Stadium last night. The meeting was chaired by Bob Schurman, and Layton Schurman acted as secretary. Summerside Juniors, Summerside Intermediates, and Borden Nationals are definitely commited to play in the league, with O'Leary Maroons given until Saturday, November 16, to make a decision. The following representatives were present: Summerside Jun. Grady, and Layton Schurman; Summerside Intermediates—Joe Clark, Ulric Gallant, and Benny Grady; Borden Nationals—Bill Crane, Willard Leard, and Dale MacWilliams. A motion was carried to the effect that only team representatives would be allowed to enter the discussion or cast votes. Considerable discussion centred round the make up of the executive, and deadlines for player registration, but no regulations regarding these matters were passed, and the meeting adjourned to meet again at the Stadium Saturday evening at 6.30.

GARBAGE

(Continued From Page 1)

home owners wished to be included in the city of Charlottetown, they should make an application to the government.

FORUM PROJECT

A lengthly discussion centred around recent rumors that the redecorating of the forum was an inferior job in that the paints being used were not of the best grade.

Coun. William MacNeill, chairman of the forum committee, emphatically denied the rumors and explained that the contractors were doing the best job possible considering the condition of the building before the work started. He said he recently visited the forum with Keith Pickard, consulting architect, who said he would, in writing if need be, endorse the fine job being done by the workers.

Coun. MacNeill expressed his belief that the forum would be opened around the 20th of this month and he felt that some form of ceremony should mark the occasion. He suggested a band, free skating and so on. The Councillors agreed that some ceremony should be held.

REPORTS ON SURVEY

With regards to keeping the forum in use throughout the months, Coun. Dorothy Corrigan reported on a recent survey made by James Fox Charlottetown athletic director. He quizzed school children on their sports desires. The results showed that over 900 children, ages 8 to 12 were interested in minor hockey and 700 aged 8 to 18 were interested in figure skating.

The police committee reported that this year's Hallowe'en was the quietest in recent years as there were only 35 calls in comparison to over 100 of the year previous. It was also mentioned that something should be done to curb the increasing number of liquor violations.

The police report also mentioned that 120 arrests had been made during the month with 113 convictions. 91 of the convictions involved liquor. It was also noted that prisoners were now being accepted at Queens County Jail.

The first report showed a quiet month with the exception of the blaze at the Harwood Apartments on North River Road and at the abandoned building across from the Charlottetown Hotel. It was recommended that the firemen's quarters should be repaired, enclosing the windows and providing heat.

ASK NEW CONTRACT

A letter was read from the Civic Employees, whose contract expires Jan. 1, asking to start negotiations for a new contract.

Commander H. Bethune of the HMCS Nootka, sent a note of thanks to the city of Charlottetown for providing a pleasant stay for his ship on a recent visit.

The City Council extended its sympathy to the family, and paid tribute to, the late A. W. Hyndman, former manager of the Royal Bank of Canada in this city.

A resolution was passed accepting the tender of M. J. Conway and Son for supplying the city with 750 tons of Pinette sand at a price of $1.60 per ton for use on city streets in the winter.

There were two notices of motions to come before the council at the next regular meeting. One concerned a change in the by-laws for taxicabs (city taxi drivers recently decided to increase their fares) and the other deals with completing the expropriation of lands in wards five and six for new streets and extensions and enlargements of streets.

Party Boosts Fire Fund

SUMMERSIDE — A card party sponsored by the Miscouche fire department in aid of the Joseph Thibideau family which was burned out last Thursday in an early morning flash fire, cleared $150 for the family.

There were 22 tables in play and following were the winners: ladies' first, Mrs. F.A. Des-Rouches; consolation, Mrs. Josephine Arsenault; men's first, Ted Wedge; consolation, Alphonse Gallant.

The cash door prize was won by Mrs. Harold Perry.

False Fire Alarm Calls Discussed

KENSINGTON — False alarms coming in on special telephones on a system used exclusively to call firemen were discussed last night at the regular meeting of the town council here.

First Chief Chief Bruce MacLeod led the discussion.

The telephone number which is answered by firemen is 267-311. Speakers pointed out persons calling this number for any reason, except to report a fire, are liable to a fine or loss of his or her telephone.

The council decided to insert an advertisement in the press advising residents of the town of the bylaw and asking cooperation.

Spokesmen at the meeting were unable to say whether the calls were malicious or in some cases because of a desire to know what would happen if the number was called.

Other matters discussed included valuation of property, street repairs and police duties.

Mayor Everett Champion presided. All councillors were present.

$300,000 Income Tax Case Set Over To Jan.

SUMMERSIDE BUREAU OF THE GUARDIAN

A total of 25 charges involving close to $300,000 was laid against J. Arthur Clark, Summerside, Maritime Asphalt Products Ltd. of Summerside and Sackville, N.B., and officers of this company, Ralph G. Somers and J. Arthur Clark, before Magistrate W. Chester S. MacDonald in Prince County magistrate's court yesterday.

The charges, involving alleged undeclared income, arose following lengthy investigation by the department of national revenue. Informant in the charges was R.W. MacLean of the department of national revenue, Charlottetown.

Acting for the Crown was Frederic A. Large, QC, Charlottetown with George R. McMahon, counsel for the defence.

A plea of not guilty was entered on all charges and a request was made by Mr. McMahon for a delay in the hearing of the charges on the grounds that the Crown had more than two years to prepare their case.

The company of Maritime Asphalt Products faces nine charges of entering false or deceptive statements on income tax returns between Oct. 29, 1953 and December 1961 by overstating salary expenses, failing to report income from several sources and overstating inventory costs.

Seven charges of a similar offence were laid against Mr. Clark and nine charges against Mr. Clark and Mr. Somers arose from the alleged fact that, as officers of that company, they overstated the costs of goods sold.

The hearing was set for Jan. 13 at the request of Mr. McMahon for the charges against the company and the other cases were also adjourned to the same date when the dates will be set for hearing.

'Helping Each Other' Is Theme Of Red Cross

SUMMERSIDE BUREAU OF THE GUARDIAN

"We are involved as members of an international organization in helping each other," Ralph Wendeborn, national director of Junior Red Cross, told banquet guests at the semi-annual meeting of the P.E.I. Division of the Red Cross Society in Summerside last night.

In speaking of Junior Red Cross, Mr. Wendeborn said that there were now one and a half million Junior Red Cross members in Canada and 60 million members round the world making it the largest youth organization in the world.

The Junior Red Cross alone last year gathered $156,000 in nickels and dimes, Mr. Wendeborn said, and this money was used for helping the juniors only. He added that they had also raised $175,000 for two other projects.

The director said that last year a new high in blood donor collections had been set with a total of 744,600 pints collected, a 10 per cent increase over 1961. He was optimistic about the one-year-old record being broken this year.

Miss Ann Malcolm, assistant to the national director of nursing services, and also author of the teenage home nursing manual, spoke on "Home Care".

Home care was becoming a growing concern, Miss Malcolm said, due to early discharge of patients from hospitals. She told of a pilot project begun in 1961 to train women in home care under the supervision of professional nurses.

In speaking on water safety, C.R. Blackstock, national director of water safety, said "there are too many people who lose their lives unnecessarily.

"It's estimated that 75 per cent of people over 25 cannot swim at all and most of the drownings occur within 20 or 30 feet of safety," he commented.

Clinics are planned, he said, in the training of lifeguards who will be prepared to take jobs as guards on beaches anywhere in the country.

TROPHIES PRESENTED

Prior to the addresses by the speakers the following trophies were presented by Greg Deighan, chairman of the Summerside blood donor committee: Mrs. R.S. Hinton plaque (for public service groups) won by the civil servants of Summerside; White Star Laundry plaque (for armed services) won by the Canadian Legion, Summerside branch; business group plaque, won by Seeman Bros. Ltd.; inter-parish plaque, captured by Miscouche parish; Link-letter trophy (service clubs) won by Kinsmen; church group plaque (representing young people's groups) won by Church of Christ Young Adults, and the George Clarke plaque (banks) captured by the Bank of Commerce.

Chairman of the meeting and banquet was J. Gordon MacDonald, Charlottetown. Also speaking were F.A.S. Jones, chairman of the provincial blood donor committee, who announced that a blood donor clinic will be held in the fllowing centres during the first week of December:

Dec. 1—Borden Dec. 2—Kensington; Dec. 3 — and 4—Summerside and Dec. 5—RCAF Station Summerside.

Following a few words by provincial commissioner, Miss Iphigenie Arsenault the meeting broke up into small groups with the three guests, Mr. Wendeborn, Miss Malcolm and Mr. Blackstock, being called on to answer numerous questions.

GOV'T HAS

(Continued From Page 1)

for neglect of consultation with the provinces before announcing programs affecting provincial jurisdiction.

NDP Leader Douglas moved an amendment to that motion, deleting several words critical of the government and merely urging the government "to carry out more fully the spirit of co-operative federalism and to consult with the provinces before announcing or undertaking programs which fall to any extent within provincial jurisdiction."

MOTION ACCEPTABLE

Mr. Pearson, at the close of a long speech declaring the government's support of co-operation and consultation with the provinces, said the NDP motion was clearly not a non-confidence one "but an affirmation of a principle acceptable to the government."

The government was "very happy indeed" to support it.

However, Mr. Diefenbaker argued that the NDP proposal was an amendment to a Conservative non-confidence motion. The Conservative motion had proposed wiping out a government motion to place before the Commons the spending programs of several departments.

The opposition leader said that because of the wording of the NDP amendment adoption of it would still involve wiping out the government's proposal—its basic supply motion—to place the departmental spending estimates before the House.

P.E.I. PEBBLES CAN BE USED FOR JEWELRY

ALBERTON — A potential Island industry was introduced last night, with the opening of a professional tumbler and polishing operation on Prince Edward Island stones at the handicraft studio workshop in Alberton.

In comparing the finished product of Island stones, which perhaps many Islanders have felt were just pebbles on the beach, with imported gem stones, it was amazing to see what a 450-hour professional tumbling and polishing job can do.

Evalyn feels that with proper equipment, instruction and development, this can become a potential Island industry.

Evalyn's husband, William O'Brien, and her partner, Mrs. Vernon England, share her enthusiasm about this experiment which has been so successful. They see in this potential Island industry not only settings for jewelery but the possibility of many uses for souvenir and gift items.

HOPES HUNTERS CAN READ

Marion E. Masters, dairyman, is taking no chances during Missouri's deer hunting season that begins next Sunday. Here, he wields a paint brush to convert "Irene" into a walking billboard. Masters has a herd of 100 registered Jerseys and says that "Irene" is easily worth $800. "One carless deer hunter could maker her 'Goodnight Irene'," he said.

(AP Wirephoto)

FINAL SHOWING TONIGHT

York Variety Concert Establishing Tradition

By GAIL REDDEN

The community of York presents the final showing of its record breaking variety concert tonight at the York Hall and if earlier performances are indicative the show will be seen by another overflow crowd.

Tonight's presentation will mark the 12th performance of "An Evening of Fun". It was originally scheduled to run 10 nights, but two extra shows were added to accommodate those who could not get seats earlier.

Filling a hall to its 200-seat capacity every night for 12 nights is no easy feat in a community the size of York, nor is it easy to explain what magic draws people from as far away as Alberton and Souris to see the concert.

Arthur Vesey, program director, feels that organization and co-operation are mainly responsible for the show's overwhelming success.

The program was organized last February with rehearsals starting Oct. 1. Rehearsals never ran over two hours at a time which Mr. Vesey says is rather unusual in amateur productions.

CAST OF 104

Of the 104 members in the cast not one missed a rehearsal! As well as being an almost unheard of thing, this record turnout of cast contributed greatly to the successful production of this entertaining show.

SHORT REHEARSAL

Mr. Vesey remarks that many "People say they can't understand how the performance is always so fresh." Personally, he feels that this is due to the short length of the rehearsal period. The more time spent on rehearsals the more chance of the cast becoming bored with the production, says Mr. Vessey.

He attributes a lot of the smoothness and co-ordination of the fast paced show to the backstage crew.

York has had a past record of presenting lively entertainment and is definitely not a baby in this field. Although active in the years before 1925, this year marked the showing of one of the first three-act plays ever to be prepared by a country group on Prince Edward Island. The Young People's Society of York staged the play.

The next few years were full ones in the entertainment business in York. In 1925 and 1936, again under the banner of the YPS, variety concerts were presented locally and toured the province hitting all the main centres on the Island.

It is interesting to note that the mystery-comedy "The Reading of the Will", being presented on this present occasion, was a feature of the 1935 tour and was entered in a province-wide one-act play competition.

When finals were run off in Heartz Hall in Charlottetown, the York group came out on top over such places as Montague and Trinity. Of the original cast the only character now repeating her role in the present production is Mary, the cook, portrayed by Frances Vessey.

REVIVED AGAIN

In 1946 a new stage, heating system and balcony were added to the present building. In order to raise funds for these improvements a concert known as "The Gay Nineties" was scheduled for two evenings late in April. This proved so popular that two extra performances were necessary to accommodate the overflow crowds.

In 1949 a five-night run of plays was scheduled which actually ran into 10 performances. These evenings were sold out in advance and tickets were never at any time available at the hall. This year's session is reminiscent of 1949 with its scheduled 10 performances being extended to 12.

WEATHER

TORONTO (CP) — Temperatures issued by the weather office:

	Min.	Max.
Dawson	13	22
Vancouver	44	51
Victoria	47	51
Edmonton	16	32
Calgary	16	37
Regina	19	33
Winnipeg	32	34
Toronto	38	48
Ottawa	36	43
Montreal	38	45
Quebec	33	38
Fredericton	35	40
Saint John, N.B.	37	42
Moncton	37	40
Halifax	37	45
Charlottetown	37	41
Sydney	40	44
Yarmouth	38	49
St. John's, Nfld.	36	41

HALIFAX (CP) — The weather office says late Tuesday evening it was still overcast in the Maritimes, with light rain falling at times in all three provinces.

Little change in the basic weather structure has occurred in the last few days, and except for less frequent precipitation, the weather today should be about the same.

Regional forecasts:

Mainland Nova Scotia, Prince Edward Island, Southern half of Eastern N.B. Counties, Lower St. John River Valley: Cloudy with a few widely scattered showers; little change in temperature; light winds becoming northeast 15 in afternoon. Low-high at Yarmouth 40 and 46, Kentville 38 and 46, New Glasgow and Goshen 40 and 45, Charlottetown 34 and 40, Moncton 35 and 43, Fredericton 35 and 42, Saint John 36 and 45.

High tide today at Charlottetown at 8:59 a.m. and 9:12 p.m. At Rustico at 3:59 a.m. and 4:38 p.m. Summerside tide eighteen minutes later than Charlottetown Sun rises today at 6:42 and sets at 4:46.

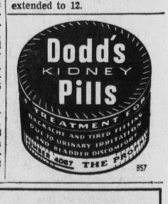

857

HELP STAMP OUT WET FEET!

We have warm, waterproof footwear for all the family.

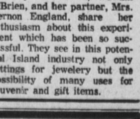

LePAGE SHOE CO. LTD.

"The Home of Good Shoes Since 1920"

AN INVESTMENT IDEA THAT MAKES SENSE

Montreal Trust's CONSOLIDATED INVESTMENT PLAN lets you participate in a professionally managed, diversified portfolio at an annual fee of only ½ of 1%. *No sales loadings. No withdrawal penalties. No contractual provisions.*

Invest in a lump sum, or on a continuing basis. Invest for income, or capital growth.

You may withdraw all or part of your account without penalty providing notification is received by the 20th of the month.

Learn all about this sensible, low-cost way to handle your investment dollars. Simply mail the coupon.

Montreal Trust Company

119 Richmond Street.
Tel. 892-1215

☐ Please send me information on your Consolidated Investment Plan.
☐ I would like to arrange an appointment. C-5-3

Name________

Address________