FIRST "AWAY" GAME

AUCKLAND, N. Z. — (CP) — An Auckland basketball team played its first "away" game recently when it opposed a Y.M.C.A. team in this city. The visiting team was made up of city jail inmates serving terms ranging from five to 10 years.

Successful men start the day right... with this HONEST FOOD

NABISCO SHREDDED WHEAT ...100% WHOLE WHEAT

Canada's Great LOW-PRICE CEREAL

To do well in business, you need *energy!* And NABISCO SHREDDED WHEAT is a nourishing energy-food. It's made from 100% whole wheat, including bran and wheat germ. *Delicious, satisfying NABISCO SHREDDED WHEAT saves you money on breakfasts, too ...it costs just a few cents!*

SW-652

Peters Road and Vicinity

*The many friends of Mr. Don Johnston, Peters Road and Southport, are sorry to learn he has entered the P. E. Island Hospital for treatment.

Mr. and Mrs. Otto Irving, Peters Road, were visitors to Alliston recently, guests of Mrs. Irving's parents, Mr. and Mrs. L. J. Acorn.

Mr. and Mrs. John Campbell and daughter Myrna, and Miss Shirley Hicken, Alliston, motored to Charlottetown recently.

Miss Elaine VanIderstine, Peters Road, has returned to her home after spending the past week in Charlottetown, guest of her sister, Miss Shirley VanIderstine.

The many friends of Miss Gail LeLacheur, teacher of Alma School, Peters Road, are sorry to hear she is ill at her home at Murray Harbor.

Mr. Glendon Johnston, Summerside, was a visitor to Murray Harbor North recently, guest of Mr. and Mrs. Grant Graham.

Mrs. Malcolm Reid, Peters Road, is receiving congratulations on her 91st birthday.

Mr. and Mrs. Austin Graham and daughters, Shirley and Barbara, Charlottetown, motored to Peters Road recently and were guests of Mr. and Mrs. Bert Hicken.

Mr. and Mrs. Sheldon Jordan and Mrs. Lexie Jordan, Charlottetown, were visitors to Peters Road recently, guests of Mr. and Mrs. Ellis MacPherson.

Mr. and Mrs. Edwin Beck and daughter, Sandra, Charlottetown, spent the Easter weekend at the home of Mr. Beck's parents, Mr. and Mrs. James Beck, Alliston.

The many friends of Mr. Wendall Graham, Murray Harbor North, who is a patient in the P. E. Island Hospital, are pleased to learn he is steadily improving in health.

Mr. Eric Butler, Summerside R. C. A. F. Station, is spending the Easter holiday with his parents, Mr. and Mrs. Lloyd Butler, Peters Road.

The monthly meeting of the Alliston Women's Institute met at the home of Mrs. Samuel Acorn with eight members and three visitors present. A pleasant evening was spent in playing bingo.

Mr. and Mrs. Harold MacSwain and son Lyn, Peters Road, were visitors to Murray Harbor recently, guests of Mr. and Mrs. Graham MacSwain.

C.

Air Cadets To Exchange Visits

READING, England, April 15—(Reuters)—Canadian, British and American air cadets will exchange visits next August under a three-way plan to be worked out this week at the Cookham Dean R.A.F. Centre near here.

Britain will send 25 cadets to the United States and another 25 to Canada for a two-week trip while 25 American and 25 Canadian cadets will come to this country. Canada and the U. S. will also exchange cadets.

C. Douglas Taylor, of the Air Cadet League of Canada will attend the talks Thursday at the official residence of Britain's home command chief, Air Marshal Sir Ronald Ivelaw-Chapman.

DAILY CROSSWORD

ACROSS
1 Conscious
6 Oil of rose petals
11 Greener
12 A dressing for food
13 Paradises
14 Cone-bearing trees
15 Satan
17 Expression of disgust (pl.)
20 Land-measure
21 Likely
24 Self
25 Magnetic bar of a compass
27 Missile weapon
30 Draw off gradually, as water
31 Salt
33 Obtain
34 Golf mound
35 International language
36 Railroad foundations
37 Showy flower
39. Silent
42 Early in the day (poet.)
46 Eat away
47. Benefit
48 Marked with a date
49 A division of the calyx (Bot.)

DOWN
1 Part of "to be"
2 Roll of money (slang)
3. Solemn wonder
4 Splits
5 Scottish-Gaelic
6. Yearned for
7. Appendage
8. Large cask
9 One-spot card
10 Property (L.)
16. Carting vehicle
17. Animal
18 Harmonize
19 Goddesses of the seasons
21. Maxim
22. Traveled back and forth
23. Canvas shelters
26. Erbium (sym.)
28. Bone (anat.)
29. A well-twisted yarn
32. Adverbial particle
36. Courageous
37 Military assistant
38. Epochs
39. Spread grass to dry
40. Constellation
41. Light bedstead
43. Spigot
44. The hawk parrot
45. An addition to a house

Yesterday's Answer

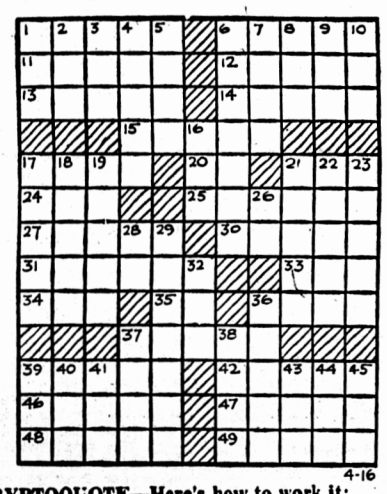

4-16

DAILY CRYPTOQUOTE—Here's how to work it:

A X Y D L B A A X R
is L O N G F E L L O W

One letter simply stands for another. In this example A is used for the three L's, X for the two O's, etc. Single letters, apostrophies, the length and formation of the words are all hints. Each day the code letters are different.

A Cryptogram Quotation

M V F B F B Z C S B M C X H W W Z C S B M B
M V H M V A W W G C P W J V H L A J A L F B A J
—U C T B C T.

Yesterday's Cryptoquote: LET OTHER MONARCHS CONTEND BE MADE GLORIOUS BY PROUD WAR.—MASSINGER.

Murray River and Vicinity

*Mr. and Mrs. Conn Murphy, Charlottetown, were recent visitors to Murray River, guests of Mr. and Mrs. Fred Johnston.

Mr. George Higginbotham, Toronto, Ont., is at present spending a few days in Point Pleasant, visiting friends and relatives.

Miss Edith MacKinnon, Milltown, is at present spending a few days in Murray River, guest of her grandmother, Mrs. Dadie MacLeod.

The many friends of Miss Annie MacLeod, Murray River, will be glad to hear she has returned to her home after being a patient in the Kings County Hospital.

Mr. and Mrs. Finley MacKinnon and daughter Carol, Charlottetown, were recent weekend visitors to Murray River and Dover, guests of Mr. and Mrs. J. L. MacKinnon, and Mr. and Mrs. George B. Whiteway.

Mrs. Mary Davidson is at present spending a few days in Murray River, guest of her sister, Mrs. Benjamin Sencabough.

Miss Pauline Johnston, student at Corcoran's Business College, Charlottetown, was a weekend visitor to Murray River, guest of her parents, Mr. and Mrs. Reginald Johnston.

*Mr. and Mrs. Charles M. Fraser and son Scott, Murray River, were recent visitors to Summerside on business.

Mrs. Fred G. Johnston and Mrs. Emerson K. Johnston, Murray River, were recent visitors to Summerside, where they were the guests of Mr. and Mrs. Frank Lowe.

Mr. Samuel Reid, Queens Road was a recent visitor to Summerside, where he was the guest of his brother Mr. Sinclair Reid.

Mr. Marshall MacDonald, Petawa, Ont., is at present spending a few weeks leave at his home in Murray River.

Mrs. Victor Rafuse, Georgetown, was a recent visitor to Murray River, guest of her son and daughter-in-law, Mr. and Mrs. Howard Rafuse.

—A. Q.

Georgetown and Vicinity

— Mr. Earl Dunning, student at Union Commercial College, Charlottetown, arrived on Thursday to spend the Easter holidays with his parents, Mr. and Mrs. Lorne Dunning, Kensington.

Miss Beulah Haycox, Mill Vale, has accepted a position at the home of Mr. and Mrs. George Harding, Kensington.

Miss Marion Carr, accompanied by Mr. Garnet Buell, Charlottetown, is spending the Easter vacation with her parents, Mr. and Mrs. Robert Carr, New London.

Miss Jean Thompson, Kensington, has accepted a position in Halifax, N.S., and left recently to assume her new duties.

Mr. Marshall Thompson, who is employed with the Dept. of Public Works, Charlottetown, spent the past weekend with his parents, Mr. and Mrs. Walter Thompson, Kensington.

Mr. Charles Rogers, son of Mr. and Mrs. Layton Rogers, Kensington, who has joined the R.C.A.F., left recently for St. John's, Quebec, to take his basic training.

Mrs. Lorne Dunning was hostess to the members of the Presbyterian W.M.S. for the April meeting at her home at Kensington, when plans were made for the Easter Thankoffering service. At the close of the meeting the ladies were treated to candy by the hostess.

Mayor W.H. Darrach, Messrs Lloyd Howard, William Thompson and P.J. Kennedy, all of Kensington, left Thursday morning, April 10th., to attend meetings of the Masonic Order in Halifax.

Mr. Ivan Simpson, Toronto, who was called home by the death of his grandfather, Mr. Frank Simpson, is spending a month at his home in Hamilton.

Mr. Ralph Fitzsimmons, Long River, arrived by plane on Saturday, April 5th from Saint John, N.B. where he had been employed for the winter months.

Mr. Harold Profitt left on Thursday, April 10th to return to Moncton, N.B., after spending a few days at Margate and Long River. He was accompanied by Mr. and Mrs. Ralph Howard, Margate who will be guests of Mr. and Mrs. Profitt. — Bur.

HOUSE RAFFLE

DUBLIN—(CP)—Under the supervision of Lord Mayor Andrew Clarkin, 250 new houses will be raffled after Easter by the Dublin Corporation to give an even break to more than 3,000 house-seekers. The applicants include more than 700 newly-married couples.

URNS AND TEAPOTS

HOVE, Sussex, England—(CP)—When hospital patients complained that tea from an urn was not to their liking, teapots were ordered. They didn't produce enough tea, so in future the beverage will be brewed in the urn and served in the pots.

Clean Refrigerators for ½¢ a week! Use Baking Soda on a damp cloth.

COW BRAND BAKING SODA

B-H "PERMA-FLAT" for harmonious interiors

Glorious colors : : : to make your home more attractive, more livable! Soft, light-catching shades and the modern, deeper tones to choose from in this fine paint for interior walls and ceilings:

"Perma-Flat" provides a smooth, flat, washable finish.

Write for *free* B-H booklet, "Color Is the Key to Brighter Living." Address Box M, Station E, Montreal.

Remember: B-H Paints, Varnishes and Enamels cover more area . . . last longer : : : save you money!

YOU'LL FIND HELPFUL SERVICE AT THIS SIGN— B-H PAINTS

BRANDRAM-HENDERSON LIMITED
Paint Makers Since 1875

AN Easy-to-Make SCRAMBLED EGG SANDWICH WITH A TANGY MUSTARD Flavour

Beat 1 fresh egg
Add 1 tablespoon cream
1 tablespoon butter
½ teaspoon Colman's Mustard
1 teaspoon ketchup

Fry slowly, spread on hot toast or buttered bread. Serve immediately.

For free recipe booklet, write to Reckitt & Colman (Canada) Ltd., Station T, Montreal.

CK44H

Colman's D.S.F. MUSTARD

Refrigeration
SALES and SERVICE
Repairs To All Makes
MOTORS
Rewinding and Repairs
ELECTRICAL
APPLIANCE
Repairs
Palmer Electric.
PHONE 1444

THE Only TIRE PROVED ON THE SPEEDWAY FOR YOUR Safety ON THE HIGHWAY.

Now in Canada the Voice of Firestone FRIDAY EVENINGS CBC TRANS-CANADA NETWORK

Mr. Peek & Mr. Frean

Smart to serve with Hors d'oeuvres or a Cheese Tray

P. F. ENGLISH QUALITY

25c 8 OZ. PACKET

Vita-Weat requires no preparing. So convenient to have on your pantry shelf for occasions when refreshments must be quickly prepared.

PEEK FREAN'S Vita-Weat WHOLE-WHEAT CRISPBREAD

Delicious, crisp, thin wafers of whole wheat that you will enjoy with any spread, sweet or savoury . . . or to eat for your daily bread.

MADE BY PEEK FREAN'S MAKERS OF Famous Biscuits

Bill likes fishing

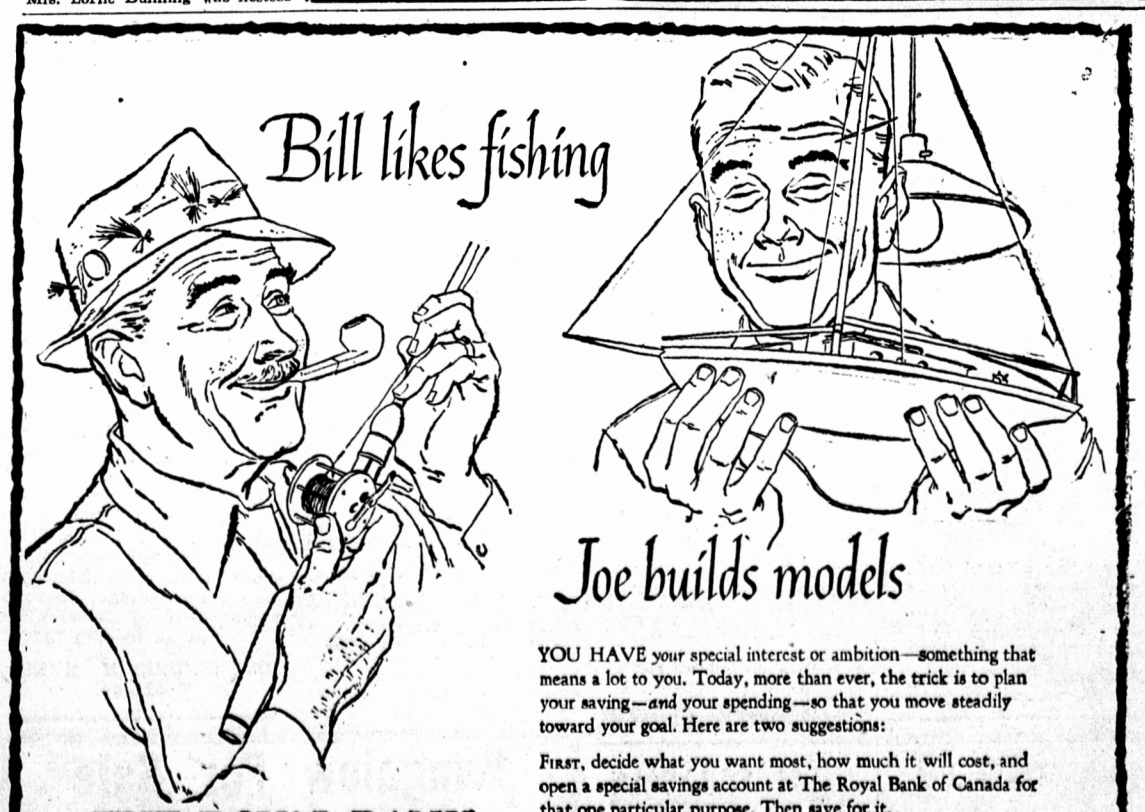

Joe builds models

THE ROYAL BANK OF CANADA

CHARLOTTETOWN BRANCH
W. R. CRUIKSHANK, Manager
Branches also in Hunter River, Mount Stewart, Summerside and Tyne Valley.

YOU HAVE your special interest or ambition—something that means a lot to you. Today, more than ever, the trick is to plan your saving—*and* your spending—so that you move steadily toward your goal. Here are two suggestions:

FIRST, decide what you want most, how much it will cost, and open a special savings account at The Royal Bank of Canada for that one particular purpose. Then save for it.

SECOND, use the Royal Bank Budget Book to keep yourself on your course, and to avoid careless spending. The budget book does not suggest how you spend your money. It does provide you with a simple pattern to help you PLAN YOUR BUDGET TO SUIT YOURSELF. You can get a copy at any branch. Ask for one.