WOOL MARKETING

Our receiving warehouse in Charlottetown will be open from May 9th until approximately July 15th.

OUR ADVANCE FOR WOOL FOR 1955 WILL BE THIRTY-FIVE (35) CENTS PER POUND, plus seventy-five 75) cents per hundred for all wool delivered to our warehouse here in Charlottetown.

We also have the following warehouses where wool may be left and it will be delivered by transfer to our warehouse in Charlottetown once every week:

Tignish Co-op., Tignish; Callaghan's Store, St. Louis; O'Leary Co-op., O'Leary; J. W. D. Campbell's, Alberton; Wellington Co-op., Wellington; Tracadie Co-op., Tracadie; Morell Co-op., Morell; St. Peter's Co-op., St. Peter's; Souris Co-op., Souris; Roland MacPherson's, Murray Harbour.

P. E. I. SHEEP BREEDER'S ASSOCIATION

AUCTION SALE

ON TUESDAY, MAY 10 AT 1:30 O'CLOCK
AT 55 HILLSBORO STREET

1 chesterfield suite, dining room suite, 1 bedroom suite, 3 beds, springs, mattresses; 1 kitchen range (Iron Duke, coal); 6 kitchen chairs, 2 rockers, floor rugs, oil cloth, odd chairs and tables, dishes, tools, anvil and vice, shovels and numerous small articles.

JOHN BULMAN,
55 Hillsboro St.

AUCTION SALE

ALBANY, MONDAY, MAY 9th, 1:30

Owing to ill-health I will sell on above place and date all my livestock, etc., as follows: 7 good milk cows; 1 year old heifer; 1 year old steer; 1 year old bull; one 2 year old steer; 2 calves 6 months; 4 spring calves; brood mare to foal June 30; one year old filly; driving wagon; turnip store; 2 hay mowers.

Terms Cash or on approval joint notes.

KERR BASSETT,
Owner.

E. C. BELL,
Auctioneer.

If day unfit, first fine day following.

AUCTION SALE

BLOOMFIELD STATION—TUESDAY MAY 10, 1955
AT 2 P. M.

1 range (Enterprise Monarch), 1 stove (Queen Heater), 1 drop leaf kitchen table, 8 kitchen chairs, 3 wood rocking chairs, 1 cane rocker, 1 cupboard, 1 battery radio (Victor), 1 round dining room table, (pedestal base, 1 china cabinet, 1 open book case, 1 studio couch, 1 organ and stool, 1 end table, 4 beds, springs and mattresses, 1 bureau, 3 small tables, 7 piece bedroom suite, 3 piece chesterfield suite (new), quantity of floor oilcloth, 1 set driving harness, 1 sleigh robe, large quantity of dishes, pots and pans and a lot of small articles too numerous to mention.

Terms cash. If day unfit sale will be held first fine day.

MRS. MICHAEL DOYLE
Bloomfield Station

DAVID GRIFFEN,
Auctioneer.

AUCTION SALE

ON WEDNESDAY, MAY 11 AT 2 O'CLOCK
AT GREENFIELD, KING'S COUNTY

Good level farm of 140 acres, 40 acres under wood and lumber, 3/4 mile from paved highway. Electricity in house and barns.

Also stock and equipment—3 horses, 16-10 and 7 years, 6 cows, milking, 3 to freshen (Holstein), 4 young cattle, 1 calf, 50 hens, 1, 6 ft. M-H binder (8 years), new Cockshutt manure spreader, broad cast seeder, disc harrow, plows, spring tooth harrow, horse hoe (new), cart, wagons, cream separator, range, kitchen table, forks, shovels, harness, quantity of sound lumber, quantity of oats, etc.

Terms announced at sale.

CHAS. EDMONDS,
Owner.

AUCTION SALE

At High Bank of Farm Machinery and Household Furniture.

I am instructed to sell by Public Auction on the premises of Mac MacLeod, High Bank, on Wednesday, May 11, at the hour of 11 o'clock the following:

Machinery — 1 Tractor, set tractor wheel harrows, 2 hay rakes, 1 manure spreader, 1 sectional seeder, 1 binder (Massey - Harris), horse hoe, riding horse hoe, a single plow, potato sprayer, scuffler, elevator digger, planter, two set cart wheels, hay ower, two sets disc harrows,, roller, 1 driving wagon, buck board, wood sleigh, bob sleigh, grindstone, two sets cart wheels, bicycle, 1 hay carrier, hay fork.

Furniture — 1 bureau (mahogany), commode and rocker, 4 beds, springs and mattresses, 2 bureaus and commodes, 2 couches, sewing machine, mahogany bed and bureau, dining room table, 6 chairs ¼ oak, book case, room stove, 1 brass bed, spring and mattress, ice chest, kitchen table, chairs, stove, one arm chair, quantity of books, bedding, other articles too numerous to mention.

Also the farm 128 acres. 48 acres woodland, 80 clear.

Miscellaneous items — 4 calves one year old, 70 hens, 1 mare twelve years old, half interest in threshing outfit, 1 cream separator, quantity of hay and straw, some mixed grain. Carter oats.

Terms of Sale — All sums up to $10.00, cash. Over that amount 5 months credit. A discount of 5% allowed for cash.

If day be wet first fine day.

G. H. NELSON, Auctioneer

ABEGWEIT SEED OATS

WHOLESALE and RETAIL

Top Quality Seed, grown and packed under Government inspection.

PURITY and GERMINATION GUARANTEED

Registered, Certified and Commercial grades. Lowest prices.

Also a quantity of Clipper Cleaned Feed Oats.

R. E. WHITE & SON

Phones 23-11; 23-4 Hunter River

STRAWBERRY CONTRACTS

People interested in growing strawberries at an assured profit can do so on a contract basis.

Plants can be supplied and a well cared for plot of strawberries should give a net return of at least $500 per acre.

Already we have approximately 100 acres contracted of the 300 acre objective. So folks hurry and sign up your strawberry contracts.

Time is running out fast as strawberries should be set out before May 25th. Act now.

Full particulars and contracts may be obtained from the following between May 3rd and May 9th.

Chessel Irving, Murray Harbor
Mgr., Montague Co-op, Montague
Mgr., Souris Co-op, Souris
Mgr., Eastern Farmers Co-op, Elmira
Mgr. St. Peter's Co-op, St. Peter's Bay
Mgr., Morell Co-op, Morell
Mgr., Tracadie Co-op, Tracadie
Mgr., Vernon River Co-op, Vernon River
Mgr., Cherry Valley Co-op, Cherry Valley
F. W. Cutcliffe, Fredericton
Mgr., Kensington Dairying Co-op, Kensington
Mgr.., Summerside Co-op, Summerside
John R. McCabe, Kinkora
Mgr., Wellington Co-op, Wellington
Island Co-op Services, Ch'town, 58 Fitzroy St.
Mgr., O'Leary Co-op, O'Leary
Mgr., Tignish Co-op, Tignish

Calls to the Island Co-op Services should be made between 8:30 and 11:00 a.m. Contracts at all the above are open till May 9th.

FRUIT AND VEGETABLE PROCESSING

FOR SALE

ALL EQUIPMENT AND FIXTURES OF
J. J. STEWART, MEAT MARKET, MONTAGUE.

as follows:—

1 Wallace walk-in meat cooler, size 9 ft. by 7 ft. inside, three display doors on side; 1—30 lb. computing scale; 1 meat grinder; 1 bacon slicer; 1 delicator; 1 cash register; 1 chopping block; 1—600 lb. Champion platform scale; 1 counter; 1 space heater.

Knives and other Cutting Instruments.

FOR SALE

2 SHOW CASES
With Beveled Glass
Priced Right to Clear

Taylors Jewellers Ltd.

FOR SALE AT SOURIS

Six room house with all modern conveniences including hot water oil furnace, running water and sewerage. A large lot of land and a garage goes with the property. All in good repair. For further particulars apply to:

MELVIN J. McQUAID,
Solicitor.

FOR SALE

FARM AND WOODLAND
743 Acres
Large buildings. Water and shade in fields.
Ideal for Livestock.
For further particulars apply to:
EDWARD GOFF
CARDIGAN

FOR SALE

We have just finished unloading one car of B. C. shingles, 16 inch, 18 inch and 24 inch. One car fir finish and plywood. One car eastern cedar shingles. One car of gyproc. Get yours today while our stock is complete.

RAY BAGNALL

Hunter River Phone 15

FARM FOR SALE

AT BRACKLEY

Consisting of 110 acres, approximately 95 clear. Six miles from center of Charlottetown on paved road near church and school. Buildings in good repair, house recently remodeled inside, all modern conveniences.

Apply:—

JAMES MacKAY,
Charlottetown, R. R. No. 6

Timely Notes On Fur Farming

Western Canadian Raw Fur Auction Sales Ltd., Vancouver, cleared about 15,000 mink at its April sale including a large collection of breeders. Prices were reported firmer for pastels, sapphires, silverblus and whites. Better sapphires went at $40 to $46 with breeders bringing $25 to $39. Silverblu better type males were $21 to $26 and females $12 to $14. In pastels, choice Stewarts brought up to $43; standard good pastels brought $34 to $38.50; darker and weaker sizes ranged from $24 to $32. In standard ranch mink 60 per cent of 10,000 pelts were sold with top quality males better colors at $28 to $32, ordinary males $22 to $26; females dark brought $15 to $17 and others $11 to $15.

Argenta males showed particular strength at American Fur Auctions, New York, last week scoring advances of 5 to 10 per cent over February levels, while females were firm at 5 per cent higher. Interest in Breath of Spring and Stewart types in the Argenta catalogue was particularly strong. The entire mutation offering containing mainly EMBA goods, was 86 per cent sold.

There was good buying interest in the final fur sale of the season at the Danish Fur Sales held in Copenhagen last week. Buyers were present from the United States, Great Britain, Italy and Switzerland. Some 50,000 standard ranch mink was 90 per cent sold with a top for males of 174 crowns (approximately 26.10), and $16. for females. Average for all males was $15.75 and for females $10.40. A total of 8,000 pastels was offered and all sold. Top prices for males was $30.90 and $19.50 for females. All males averaged $19.80 and females $14.20.

T. Eaton Comapany, Ltd., has obtained exclusive retail selling rights in Canada for Heim, Paris, furs which now, as earlier reported, are being made in Montreal. Heim fur originals are being reproduced by D. H. Grosvenor, Inc., manufacturer, who also makes Norman Hartnell furs in Canada. The first Canadian made collection of Heim furs will comprise between 35 and 40 garments, mostly full and three-quarter length coats, but also some short pieces. The garments will carry the Heim Original designation on the label, plus a line to say they are also exclusive to Eatons in Canada.

Confidence in the fur business is shown by a report issued from Chicago which states that furriers closed the first quarter of 1955 with substantial gains in volume, a few running as high as 45 per cent over a year ago.

Despite the reports of great activity and higher prices for furs we note that the Nordic Fur Co. sale at Stockholm last week showed less interest than previous sales. Prices generally were held to be 10 per cent lower than the previous sale. Fifty per cent of the skins offered were winter pelts, the demand mainly for cheaper qualities. Some 1,500 silver foxes were offered with 30 per cent sold. Buyers showed little interest, concentrating on the weaker and darker pelts. Some 2,000 blue foxes were withdrawn. A total of 8,540 pastel mink was offered with 5,164 sold. Males hit a top of $34 and averaged $24; females reached $19 and averaged $16; Silverblus averaged $18 and had a top of $20; females averaged $12.

United Kingdom imports of raw furs from the United States during the first quarter of 1955 totalled £1,940,083, an increase of 76 per cent over the comparable period of last year. March imports from the United States amounted to £510,799, a gain of 76 per cent over last year. The United States was the largest supplier of raw furs to the United Kingdom during the first quarter and was second to Russia for the month of March. Our comment on the above is that a great change has come over the feelings of the British people. They are once again extremely optimistic, largely due to the removal of all types of controls on buying and the reductions or income tax and other steps being taken by the Government to provide an optimistic future outlook. We do not know what purchases were made from Canada during the months mentioned, but they must have been quite large. Of course not as much as they were in the olden days when silver fox was King.

A total of 150,000 muskrat was 85 per cent sold at Dominion Fur Auctions held in Winnipeg last week. There was spirited bidding by a good attendance of buyers. Extra large and large northern heavies, part seal, sold up to $2.10.

In the advertisihg section of the Black Fox Magazine published in New York, is an ad for American Fur Auctions, Inc., 275 Seventh Ave., New York, and there is an excellent picture of Mr. George H. Mayers, its general manager and one of the best known experts in the entire fur auction field. He is the man behind the part-lotting system and helped establish it in the major selling organizations. Fox ranchers and mink ranchers throughout the Maritime are well acquainted with the genial George, whose travels have taken him from the Atlantic to the Pacific dozens and dozens of times. Wherever he went he was a popular figure and gave of his valuable time in answering questions as to the best types of silver fox and mink to breed and own. We are glad to note that the American Fur Auctions, Inc. under his management, are getting a large share of the business in New York.

The time may come when an atomizer similar to that used in the boudoir may in certain circumstances be substituted for the vaccinating needle. The American Veterinary Medical Association reports that ferrets and minks have been successfully immunized against distemper by spraying a virus rather than receiving it under the skin, and their system develops antibodies. Scientists of the United States Department of Agriculture developed the technique recently at the State College of Washington. If application in the field duplicates the success of the experimental work it will mean considerable savings in time and work, since animals will not have to be handled individually as in the case in vaccination with a needle. The same spray techniques have proved effective in immunizing chickens against Newcastle disease and bronchitis virus.

There is a very interesting article in a late number of the National Fur News on whale meat and the precautions which the Norwegians take to have it properly processed so that there can be no injurious substances incorporated with it during that process. It is claimed that in point of wholesomeness the whale meat prepared for fur-bearing animals in Norway is fully equal to that which is used for human consumption. It is the duty and responsibility of the veterinary officer to supervise that the whale meat which is exported is in as good condition as that retained for home consumption and in each single case a certificate is issued for the consignment. Whale meat to be used as animals' food is packed in 50 and 100 pound cartons. At the time of departure from Norway it is in first class condition and the transfer is performed in freezing chambers across the ocean.

Whale meat tested in the United States is of similar composition to beef, the difference being in the higher protein, lower fat content in whale meat. Chemical analysis show a greater quantity in horse meat than in whale meat, which is about equal to beef. Protein for horse meat is 18.1, for beef 18.7 and for whale meat 23 per cent, which is very much in favor of whale meat verus horse meat or beef for foxes or mink.

AUCTION SALE

AT LONG CREEK

ON MAY 14th

AT 2 P.M.

The estate of the late Alex MacEachern, consisting of house, barn, garage, blacksmith shop with electricity and two acres land.

All blacksmith's tools — anvil, vice, drill, band saw, table saw, stationary engine, carpenter's tools.

All household effects—1 bedroom set, springs and mattresses, 1 dresser, commode, 1 davenport, 1 double couch, Victrola and records, oilcloth, 1 parlor table, 2 rockers, kitchen table and chairs, dining room chairs, Enterprise oil range, 1 wood stove (Record), kitchen sink, hotplate, lamps, 2 lawn chairs, lawn mower with motor, 1 ice box, 1 electric radio, De Laval separator, sewing machine, Packard car, '48.

Terms Cash.

MRS. ANNIE MacEACHERN,
Owner.

JOHN C. MacPHEE,
Auctioneer.

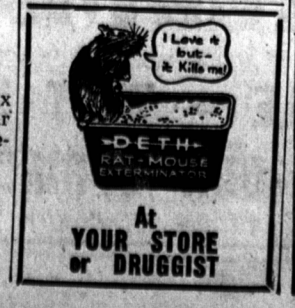

BIRTHS

MacKINNON—At the Charlottetown Hospital, May 4, 1955, to Mr. and Mrs. Frank W. MacKinnon, a daughter. Weight 7 lbs, 7 ozs.

MCNEILL—At the Charlottetown Hospital on May 3, 1955, to Mr. and Mrs. Eugene McNeill, a son, weight 5 lbs, 14 oz.

CAREW—At the P. E. I. Hospital May 4, 1955, to Mr. and Mrs. Lloyd Carew, a son, Wayne Lloyd. Weight 9 lbs, 4 ozs.

MacEACHERN—At the Charlottetown Hospital on May 2, 1955, to Mr. and Mrs. Errol MacEachern (nee Nancy Pound) a daughter, weighing 7 lbs, 5 ozs.

WADDELL — At Prince County Hospital April 23, to Mr. and Mrs. William Waddell (nee Eunice Rackham) Crapaud, a daughter, Rhonda Jean.

BEADLES—At Huntington Park, California, on April 30, 1955, to Mr. and Mr. Rodger Beadles, nee Lisa Auld Murley, a daughter, Debbie Lee.

MacDONALD—At the Charlottetown Hospital on April 29th, 1955, to Mr. and Mrs. Allan G. MacDonald, a son. Weight 8 lbs, 1 oz.

HORGAN—At the Charlottetown Hospital on April 30, 1955, to Mr. and Mrs. Joseph C. Horgan (nee Bernadette Hughes, R.N.) a daughter, Mary Beth. Weight 7 lbs., 1 oz.

SCHURMAN — At the Prince County Hospital on Monday, May 2, 1955, to Mr. and Mrs. Robert C. Schurman of Summerside, a son, Paul MacDonald. Weight 7 lbs, 11 ozs.

CREED — At the King's County Memorial Hospital, Montague, on May 1st, 1955, to Mr. and Mrs. Maurice Creed (nee Kathleen McCabe) Sturgeon, a daughter. Weight 6 lbs. 8 ozs.

MacINNIS—At the P. E. I. Hospital on April 27th, 1955, to Mr. and Mrs. William MacInnis, nee Claire MacDougall, a daughter, Judith Anne, 6 lbs, 12 ozs.

MacLELLAN — At St. Joseph's Hospital, St. John, N. B., May 3rd, 1955, to Mr. and Mrs. J. Aloysius MacLellan, (nee Viola Beamish) a son Joseph Francis. Weight eight pounds two and one half ounces.

DRISCOLLL— At the Charlottetown Hospital on April 26th, to Mr. and Mrs. Robert Driscoll (nee Joan Brown) a son, Robert Picton, 5 lbs, 11 ozs.

TURNER—At the Prince Edward Island Hospital on Monday, May 2, 1955, to Mr. and Mrs. Ivan Turner, Winsloe, a daughter, Bethany Lynn.

MARRIAGES

STUART — TURNER — At 38 Victory Ave., on April 19th, 1955, by Rev. E. C. Evans, Mildred Zelda Turner, Charlottetown, to William George Stuart, West Royalty, Charlottetown.

DEATHS

CLARK—At South Rustico on May 4, 1955, Mrs. John Clark in her 74th year.

CHAPPELLE—In the P. E. I. Hospital on Wednesday, May 4, 1955, George Chappelle in his 82nd year.

DAWSON—At the Prince Edward Island Hospital, May 5, 1955, Mrs. Percy Dawson of Crapaud.

CORNEY—At Charlottetown, May 4th, 1955, William Benjamin Corney in his 84th year.

DOUGLAS—At the P.E.I. Hospital on Wednesday, May 4, 1955, Miss Elmira Douglas in her 78th year.

CUTCLIFFE — Suddenly at Hunter River, April 30 1955, Murdock Cutcliffe in his 81st year.

ARTHUR — Passed away at Charlottetown on Saturday, April 30th, 1955, Eva D. Arthur, wife of the late James Arthur of Summerside in her 74th. year.

BLANCHARD — At Norwood, Mass., on April 28th, 1955, Mrs. Frederick Blanchard (formerly Olivia MacNevin of Bonshaw.)

DAWSON—At the Prince County Hospital on May 3rd, 1955, Shirley Ann, infant daughter of Mr. and Mrs. Kenneth Dawson, Augustine Cove

TANTON—At Bunbury on Tuesday, May 3, 1955, Stephen Tanton in his 64th year.

MacDONALD — At the Prince County Hospital on May 3, 1955, Angus R. MacDonald of Rose Valley in his 76th year.

16 Hollis St.
Tel. 3-9488
Free Parking

ACADIAN HOTEL

HALIFAX
Nova Scotia

"DOWNTOWN HALIFAX"

Two minutes from Railway Station, Business and Theatre District. A Modern Brick Building with Automatic Sprinkler System in every Room for our Guests Safety.

WARM COMFORTABLE WELL FURNISHED ROOMS WITH PRIVATE BATH AND SHOWER
— DAILY RATES —
SINGLE $5.00 and $5.50 DOUBLE $6.50. TWIN BEDS $7.50
NEWLY DECORATED ROOMS WITH HOT & COLD WATER—Single $2.50-$3.00-$3.50 Double $4.00-$4.50-$5.00

TIP OF THE WEEK

FROM YOUR MASTER DEALER

ARUTHUR A. CAMPBELL
FRENCH RIVER P. E. I.

TIP NO. 40

Keep the general health of your chickens at a high level by feeding Master C-C Pullets or Krums for one full day each week right through the growing season until they go into the laying pens.

Let's Discuss Your Feeding Plan With Your Island's MASTER Man

IVAN KERRY

80 Green St. - Ch'town
Dial 5455

MASTER BALANCED FEEDS for ALL CLASSES OF POULTRY FARM LIVE STOCK FUR BEARING ANIMALS & DOGS

FEEDERS WHO KEEP RECORDS USE MASTER

FARMERS

Personal Features Fast, Friendly Farm Service

REPAIRS — Home, auto, tractor, barn, machinery, etc.
PAINTING — House, farm buildings, implements, etc.
SPRING PLANTING — Sprays, fertilizer, seed.
LIVESTOCK — Poultry, cattle, horses, sheep, etc.

● Personal likes to make loans to farmers. Cash promptly. Bankable security not required. Write for loan entirely by mail! Or phone first for 1-visit loan . . . or come in today.

Loans $50 to $1200 or more on Signature, Furniture, or Auto

Beneficial Finance SYSTEM

"THE COMPANY THAT LIKES TO SAY YES"
Personal FINANCE CO.

151 GREAT GEORGE STREET, CHARLOTTETOWN
Second Floor, Pickard Building
Phone: 6518 • Ask for the YES MANager
OPEN EVENINGS BY APPOINTMENT — PHONE FOR EVENING HOURS
Loans made to residents of all surrounding towns • Personal Finance Company of Canada

BIG SAVINGS TO POTATO GROWERS

Use 6-12-12 in place of 5-10-10

2000 lbs. 6-12-12 contains the same amount of plant food as 2400 lbs. of 5-10-10.

2400 lbs. 5-10-10 cost $54.00
2000 lbs. 6-12-12 cost $51.00

GROWERS SAVE $3.00

Plus the saving resulting from not transporting and handling 400 lbs.

Had 6-12-12 been available to the farmers of the Maritime Provinces during the past five years and been used in place of 5-10-10, it would have saved them, based on the above prices, about $717,000 plus the saving resulting from not transporting and handling about 47,800 tons. About $143,400 of this saving could have been made on Prince Edward Island.

ISLAND FERTILIZERS
INCORPORATED
CHARLOTTETOWN, P. E. I.

Niagara

NON-VOLATILE
MERCURY SEED PROTECTANTS
THE NEW-SAFER-SEED DRESSINGS

They're NON-VOLATILE HIGHLY EFFICIENT HIGHLY EFFECTIVE NO POISONOUS VAPOURS

PURASEED*

Controls smut and other seed and soil borne diseases.
Does not impair germination.

No poisonous vapour from powder or treated seed.
Seed treated now can be held in storage until sowing time.
Especially formulated to adhere and stick to grain.
Dosages low—½ oz. per bushel.

PURADRIN* (Puraseed with Aldrin)

For wireworm and disease control. Puradrin is formulated by combining Puraseed with Aldrin to give you the superior advantages of both materials. Costs less than 50¢ per acre of seed to be treated.

GALLOTOX*

For those who prefer a non volatile liquid treatment.

Niagara Seed Protectant Chemicals may be obtained at:

CENTRAL FARMERS CO-OPERATIVE ASSOC. LTD.
Charlottetown

MacFARLANE PRODUCE CO. LTD.
Summerside

or contact your local Niagara Representative—

J. E. ARSENAULT, 44 Summer Street, Charlottetown.

WHEN YOU BUY Niagara YOU BUY PROTECTION

NIAGARA BRAND SPRAY COMPANY LIMITED
Burlington, Ont. Regina, Sask.