You Can't Carry Merchandise to Every Door .. Want Ads Can .. Dial 8506

ANNOUNCEMENTS

CITY & QUEEN'S

WE TREAT the sick well. Giggey's Pharmacy open 8.30 a.m. to 8.00 p.m.

AUCTION "45" Score Cards for sale at Guardian - Patriot Central Printing.

Reserve July 7th for Shorthorn Field Day and judging demonstratoin at Loman MacLean's Arlington, Lot 14 at 12.30 p.m.

Prizes will be given 4-H members for calves and judging. Sterling Wood, Secretary.

DIAL 3644 — Free Delivery to your door and get the best values for your food dollar. Weatherby's Clover Farm Food Market.

Dance Lot 65 Hall Monday July 6th. sponsored by C.W.L. Good Music.

"DIAL 3644—FREE DELIVERY to your door and get the best values for your food dollar Weatherby's Clover Farm Food Market.

Regular Dance Bonshaw Inn., Tuesday night. Burns Orchestra. We cater to Weddings and Club Banquets.

MATERNAL HEALTH classes New series begins Tuesday, July 7, 1959. Afternoon class 2.20 p.m., Evening class 8.00 p.m. Thursday, July 9, 1959 (if both parents are able to attend) at the Health Centre, 188 Prince St. Phone 9416 for further information, Department of Health.

NEWTOWN Cross Women's Institute Pantry Sale, S. A. MacDonald's, Friday, July 10th., 2 p. m.

Come to the Ice Cream Festival Wheatly River Hall Thursday July 16th sponsored by W. I.

DR. J. H. O'HANLEY will be absent from his office from July 2nd to July 27th.

KING'S COUNTY

St. Mary's parish, Montague, chicken supper Wednesday, July 8th, Beaver Club Hall, 5 p.m. to 8 p.m.

Chicken Supper St. George's Hall, Wednesday, August 5th.

Dance Sinnott Road School Tuesday July 7. Good music.

Notice reserve Wednesday August 5th for Morell High School annual picnic.

LOWER MONTAGUE cemetery meeting in Lower Montague School Tuesday July 7th, at 7:30 p.m.

Dance Iona East School every Monday night.

DANCE LORNE Valley hall every Tuesday night, good floor.

THE ANNUAL Meeting of the Brudenell Cemetery Co. will be held on the grounds on Tuesday, July 7th. at 8 p.m.

Lobster supper in St. Margaret's Hall, Wednesday evening, July 1st. Starting at 5.30 p.m.

PRINCE COUNTY

MOASE JEWELLERS Service and sell fine watches.

DR. GEORGE DEWAR, O'Leary will not be in his office until further notice.

DR. R.W. Auld wil be away on Holidays from July 1st. to 12th., inclusive.

PANTRY SALE Kennedy's Store, Saturday evening July 11, 7.30 p.m. Long River W.M.S.

Reserve Saturday, July 11th, for L.O.A. and L.O.B.A. annual Orange Tea to be held at Bedeque Rink. Parade at 2 p.m.

SANDUSKY Family Featuring, "Kerry" worlds youngest fiddle player, 6 years old. Show and dance Borden Legion Hall tonight show time 8.30 p.m. Dancing 10 to 12. Admission 75 and 50 cents.

HOME MADE ice cream with cake and dressings in Malpeque Hall, Monday evening, July 6th., for Princetown United Church Sunday School.

Births, Deaths, Marriages

(When death notices are received too late to be included on this page, they appear for one edition on page two and are transferred to this department in the next edition.)

BIRTHS

BALCOM — At the Prince Edward Island Hospital on Friday July 3rd 1959 to Mr. and Mrs. Paul W. Balcom: (nee Joan Marie McGuire) a son Michael Darrel.

HANSEN — Mr. and Mrs. Raymond Hansen (nee Violet Dingwell) are happy to announce the arrival of their daughter, Wendy Eileen, at the P.E.I. Hospital on July 2nd. Weight-8 lbs., ½ oz.

ENGAGEMENTS

MULLEN—ROSSITER—Mr. and Mrs. Daniel Mullen, Mount Stewart announce the engagement of their eldest daughter, Aletha Estelle, to Robert Francis, son of the late Mr. and Mrs. Eugene Rossiter, Morell. Marriage to take place July 22 at St. Andrew's Church St. Andrew's.

IN MEMORIAM

MACFARLANE — In loving memory of Mrs. John F. MacFarlane, who departed this life on July 6, 1958.

Just a year ago she left us
Left us lonely, without cheer.
But, as always in deep sorrow,
God, the Comforter, was near.
Sadly missed by her husband, daughter Dorothy and Joanne.

DIXON — In loving memory of our dear son, Gordon M. Dixon, who passed away, July 6th, 1958.

Ever lovingly remembered by Mother and Father.

CAMERON — In oving memory of our sister member, Mrs. Renfrew Cameron who passed to her eternal reward July 5th, 1958.

Gone but not forgotten dear friend
One of the best whom God could lend
She was loving, gentle, thoughtful and true
One in a million Grace were you.

Sadly missed at our monthly meetings by the members of East Point Women's Institute.

HORTON — In loving memory of Charles Henry Horton, Murray River, who passed away July 5th, 1958.

Those whom we love go out of sight,
But never out of mind,
They are cherished in the hearts
Of those they leave behind.

Ever lovingly remembered by Mother and Ethel.

HORTON — In loving memory of Charles H. Horton, Murray River, who passed away July 5th., 1958.

Dear to our memory you ever will be.

Always remembered by wife and daughters.

SWEDISH CO-OPS

About 90 per cent of all Sweden's agricultural produce is processed and marketed through the farmers' own co-operative associations.

DEATH NOTICE

ORIN KENNEDY

There passed away from the scenes of Earth to find rest and peace from a tired and suffering body, in the presence of his Lord and Master on February 11, 1959, the Soul of Orin Kennedy.

Orin, as he was familiarly known was born at Kingsboro fifty-two years ago, son of Harlan Kennedy and Emma Stewart, who predeceased him by several years.

He operated the family homestead which was reclaimed from the virgin forest by his progenitors who came out from Scotland in 1808, exactly one hundred years before his birth. But owing to ill health he was forced to retire several years ago.

He moved to Charlottetown in 1956 and resided there until the time of his death, which came unexpectedly. Taken severely ill he was immediately removed to the City Hospital and underwent an emergency operation but despite medical skill and tender nursing he passed to his eternal rest.

Left to mourn his passing are two brothers, Lorne and Lloyd of Charlottetown; also sisters: Alice, Annie and Sandra of Charlottetown.

Two brothers predeceased him: Roy, who died in January of 1929 and Calvin in February, 1948.

The funeral service was conducted from the Cutcliffe Funeral Home on the afternoon of February 13, by Rev. H. L. Mitten of the First Baptist Church, Charlottetown.

Pallbearers were Foster Young Bernard Mossey, George S. MacDonald, Peter Stewart, Clinton Stewart and Harold Stewart.

The remains were transferred by Motorhearse to his home district, followed by a large Cortege of friends and relatives, who came to pay their respects to one who was a friend to all with whom he came in contact.

He was tenderly laid to rest in the family plot in Kingsboro Cemetery there to await the resurrection morn, when the Dead in Christ shall rise.

The commital service was conducted by Rev. F. W. Mollins Pastor of East Point Baptist Church.

RENNIE'S ROAD

The following is the school report for Rennie's Road School for the month of June.

Grade —X: 1. Wilfred Smith; 2. Shirley Matheson; 3. Margaret MacLeod.

Grade VIII: 1. Wilfred Smith; 2. Shirley Matheson; 3. George Procter.

Grade VII: 1. Velda Smith; 2. Rose Marie Gallant.

Grade VI: 1. Margaret Smith; 2. Firmin Gallant; 3. David MacLeod.

Grade V: 1. Billy Gallant; 2. Patrick Gallant; 3. Wilfred Gallant.

Grade IV: 1. Lucy Gallant; 2. Lois Smith; 3. Mary Gallant.

Grade II: 1. Yvonne Gallant.

Grade I: 1. Sandy Hay.

Funeral Director

N. D. MacLEAN
FUNERAL
DIRECTOR
15 King Square
Charlottetown
Dial 5549

LORNE VALLEY

Mrs. Annie MacLeod of Boston, Mass., arrived on the Island recently. She is vacationing with her sons' and daughters' in Lorne Valley.

Mr. Munro MacGrath has entered the Kings County Memorial Hospital for treatment. His numerous friends wish him an early return to health.

Mr. and Mrs. Alex MacDougall Montague, were recent Sunday guests at the home of Mrs. MacDougall's parents, Mr. and Mrs. Malcolm MacLeod.

Mr. and Mrs. William Hatton were visitors to Montague on Saturday. Mr. and Mrs. Malcolm MacLeod were among those attending the marriage of Mr. MacLeod's grand-nephew, Dr. A.A. MacLeod and Miss Anne Evelyn Jenkins at Belfast Church on Saturday. Dr. MacLeod is a former resident of Lorne Valley where he attended School and graduated with a scholarship.

Mr. and Mrs. James Callaghan spent the past week-end in Rustico, the guests of the latter's parents, Mr. and Mrs. Peter H. Gauthier.

Mr. and Mrs. Earle James and Blair of Midgell, visited relatives in Lorne Valley on Sunday.

Mr. and Mrs. Freeman MacEwen and family of Geneva, New York, are vacationing on the Island. They are guests of Mrs. MacEwen's mother, Mrs. Annie Crane.

Lorne Valley School closed on Friday, June 26th., following the presentation of certificates and prizes. The teacher and pupils, with a number of parents and friends, motored to Brudenell Island where a delightful picnic was held. After a delicious supper, all arrived home, looking forward to a well-earned vacation and the re-opening of school with the same efficient teacher.

Mr. and Mrs. Richard Gauthier and son Raymond of Toronto, Ontario, recently arrived in the province to visit relatives and friends. On Wednesday they were guests of the former's brother-in-law and sister, Mr. and Mrs. J.J. Callaghan.

Mr. and Mrs. Lloyd MacDonald, Elaine, Beryl, Eleanor, Allison and Debra, motored to Sturgeon on Sunday, while there they were guests of Mr. and Mrs. John Creed.

Miss Margaret Hatton, Charlottetown, spent the last week-end of the month with her parents, Mr. and Mrs. William Hatton.

Congratulations are being extended to Beryl MacDonald on making the highest yearly average in Lorne Valley School. Other pupils coming first in their respective grades were Pamela Hatton, Beverly Hatton, Kenneth and Lola Shaw tied, Carol Leard, Winston Hatton, Paul Hatton, Wayne MacLeod and Eleanor MacDonald.

Mr. Micky MacDonald, Sydney, N.S. and Mr. Joe Gauthier, Rustico, were guests of Mr. and Mrs. J.J. Callaghan on Monday.

PILOT KILLED

TRAIL, B.C. (CP) — A light spray plane crashed into a power line six miles north of here Thursday night, killing the pilot and cutting off the city's electricity supply for 10 minutes. Police identified the pilot as Ronald Elmore, an employee of Skyways Air Services of Langley, B.C.

KEY PROPERTY FOR SALE

Property of Mr. W. P. MacLeod located immediately west of Holman's Foodland in Parkdale.

This property is being sold due to change in plans of original buyers and can be purchased under one of two options as follows:

(a) House and lot of 125 front x 156 deep as is.
(b) Complete lot approximately one acre with 149 ft. frontage on Highway.

This is one of the nicest homes in the Charlottetown area.

The lot is a key location in the fastest growing business section of the Island.

Inspection of House by appointment with the undersigned.

J. ELMER BLANCHARD,
Solicitor
160 Richmond Street
Dial 5573.

Kensington School Holds Closing In H.S. Auditorium

At the Kensington Elementary School closing on Thursday evening, June 25th, a pleasing program was presented before a large and interested audience in the High School Auditorium. Mr. Roy MacArthur presided.

Chorus "Bird Songs" and "Polly the Pony" were sung by Miss Greenan's and Miss Thompson's classes. Solos were by Sharon Campbell and Margo Clark, and an original poem was read by Maureen Driscoll. Nancy Clark and Kathleen Walker sang "Golden Slumbers" and Helen Brown and Sylvia McInnis danced the Sword Dance. Gordon Murray was heard in a piano solo.

The principal, Mrs. Bruce Crozier gave a comprehensive report of the year's work.

Prizes and pass list included the following: Grade 8, Mrs. Crozier's Class: Prizes for General Proficiency, 1. Sharon Baker, 2. Valerie Bowness, 3. Leo Brander and Myrna Harrington.

Prizes for highest stading Language, Sharon Clark, Spelling, Joyce Rayner, Literature, Valerie Bowness, Composition, Madeline Goodwin, Arithmetic, Sharon Baker, Geography, Donny Furness, History, Myrna Harrington, Science, Leo Brander, Health, Maureen Driscoll.

Prizes for good work throughout the year, Winston Cousins, Georgie Campbell, Vicki Cooke, Judy Waite, Ingham Bryanton, Helen Dunphy.

Prizes for most improvement, Ross Harrington and Doris Woodside.

Prize for perfect attendance, David Ramsay.

Pass List, Grade 8, in order of merit, Sharon Baker, Valerie Bowness, Leo Brander, Myrna Harrington, equal, Winston Cousins, Madeline Goodwin, (Maureen Driscoll, Sharon Clark, equal), Georgie Campbell, Vicki Cooke, equal, Donnie Furness, Judy Wainte, Ingham Bryanton, Helen Dunphy (equal), Carl Semple, Joyce Rayner, Jola Zielinski, David Ramsay, Clifford Coulson, Ross Harrington, Doris Woodside, Douglas Johnson, Junior Arsenault, Olive MacCarvell, Joan Flynn.

Grade 7, Mrs. Hiltz's Class, Pass List, William Cousins, Rosemary Condon, Myra Schurman and Norma Ramsay, (equal) Janet Watson, Marlene MacEwen and Valerie Ellis (equal), Leta Moase and Ronnie Profitt, (equal), Pearl McInnis, Billy Adams, Marjorie Mill, Eileen Dunphy, Garth Toombs, Jimmy Montgomery, Paul Caseley, David Clark and Freddie Rayner (equal), Wendell Croken, Jimmy Brammer.

Prize List. General Proficiency, William Cousins, Rosemary Condon, Myra Schurman and Norma Ramsay, (equal).

Prizes for highest standing Spelling, Kenneth Watson, Literature, Rosemary Condon, Language, Myrna Schurman, Arithmetic, Pearl McInnis, Geography, Norma Ramsay, History, Jimmy Brammer, Science, William Cousins, Health, Janet Watson, Improvement, Freddie Rayner, Perfect Attendance, Pearl McInnis.

Grade 6, Mrs. Hiltz's Class, Pass List, Lorna Waite and Marjorie Paynter, (equal), Sherry Clark, Kathleen Walker.

Spelling, Lorna Waite, Literature, Freda McCarville, Language, Marjorie Paynter, Arithmetic, Sherry Clark, Geography, Kathleen Walker, History, Betty MacFadyen, Nature, Nancy Clark Health, Gerry MacKenzie.

Grade 6, Mr. Lamont's Class, Gordon Murray, Carol Brander and Anne Campbell (equal) Helen Brown.

Grade 6 Pass List, Mr. Lamont's Class, Gordon Murray, Carol Brander and Anne Campbell (equal) Helen Bown, Beverley MacLeod and Cordelia Harrinbton and Billy Semple (equal) Bradford MacArthur, David Peppin, Sandra Tuplin, Audrey Ramsay, Dennis Goodwin, Grant Moase and Thelma Tuplin (equal) Lowell MacEwen, John Nelson, Lloyd Kelly, Sterling Coles, Ronnie Flynn, Wallace Coles.

History, Anne Campbell, Geography, Bradford MacArthur, Health, Beverley MacLeod, English Literature, Carol Brander, Spelling, David Peppin, Nature, Cordelia Harrington, Language and Composition, Billy Semple, Arithmetic, Gordon Murray, Most Improvement, Sterling Coles, Perfect Attendance, David Peppin, Grant Moase.

Grade 5, Mr. Lamont's Class, Cheryl Clark, Elizabeth Cousins, Sylvia McInnis, Noreen Campbell, Errol Toombs (equal), Linda Watson, Kevin McCarville, Nancy Tuplin.

History, Sylvia McInnis, Geography, Noreen Campbell, Health Errol Toombs, English Literature, Cheryl Clark, Spelling, Sylvia McInnis, Language, Linda Watson, Arithmetic, Elizabeth Cousins.

Grade 5, Mrs. Jardine's Class, Sharyn Sudsbury, Brian Clark and Bobby Semple (equal), Rudy Croken, Myron MacArthur, Billy Bryanton, Irwin MacEwen, Eleanor Harrington, Judy Schurman, Bessie Woodington, Donald Moase Michael McCarville, Preston Stewart, Terry Murphy, Lawrence MacArthur, Prize List, General Proficiency, Sharyn Sudsbury, Brian Clark and Bobby Semple (equal) Rudy Croken.

Prize for Literature, Sharyn Sudsbury, Geography, Bobby Semple, History, Myron MacArthur, Nature, Rudy Croken, Arithmetic and Tables, Billy Bryanton, Health, Brian Clark, Speller, Myron MacArthur, Most Improvement, Preston Stewart, Application, Judy Schurman, Eleanor Harrington.

Pass List, Grade 4, Mrs. Jardine's Class, Diane Waite, Patsy Bowness and Dorothy Campbell (equal), Olive Moase, Barbara Millar, Otto Dunning, Diana Coulson, Luanne Gallagher, Brian Goodwin, George Brammer.

Prize List, General Proficiency, Diane Waite, Patsy Bowness and Dorothy Campbell (equal), Olive Moase.

Prize for Literature, Diane Waite, Geography, Olive Moase, Nature, Barbara Millar, Speller, Dorothy Campbell, Language, Patsy Bowness, Arithmetic and tables, Luanne Gallagher, Oral Reading, Wendy Gallagher, Writing, Luanne Gallagher and Wendy Gallagher, Most improvement Barbara Millar, Perfect attendance, Diana Coulson.

Miss Smith's Class, Grade 4, Joan Harding, Dale Champion, Carl Ramsay, Malcolm MacLean, Valerie Watson, Robert Bowness, Elizabeth Davis, David Kelly, Donald Murphy, Gerald Mann, Kenneth Mann.

Prize List, First Prize for General Proficiency and prize for nature, Joan Harding, Second Prize for General Proficiency and prize for Geography, Dale Champion, Third Prize for General Proficiency and prize for Silent Reading Carl Ramsay, Prize for Oral Reading and Prize for Tables, Robert Bowness, Prize for Improvement and prize for Arithmetic, Malcolm MacLean, Prize for Spelling, Donald Murphy, Prize for Language and Prize for Writing, Valerie Watson, Prize for perfect Attendance, Dianne Cole.

Grade 3, Miss Smith's Class, Barbara Dunphy, Barbara Ann Auld, Nancy Kennedy, Jimmy Mill and Lesiu Zielinski (equal) Sharon Campbell, Gloria Brander, Valerie MacEwen, Brian Caseley and Timothy Ramsay (equal) Garth Cobb, and Barbara Paynter (equal) Deborah Croken, David Furness, Barry Millar and Beverley Brown (equal).

Prize List, First Prize General Proficiency and prize for Spelling, Barbara Dunphy, Second Prize for General Proficiency and Prize for Reader, Barbara Ann Auld, Third Prize for General Proficiency and Prize for Silent Reading., Nancy Kennedy, Third Prize for General Proficiency and Prize for Arithmetic, Jimmy Mill, Third Prize for General Proficiency and Prize for Language, Lesiu Zielinski, Prize for Oral Reading Barbara Paynter, Prize for Tables, Sharon Campbell, Prize for Writing, Beverley Brown. Prize for Improvement, Gloria Brander.

Grade 3, Miss Greenan's Class, Prize List, First Prize for General Proficiency, Cheryl Murphy, Second Prize for General Proficiency, Roger Clark and Bobby Gallant. 3rd Prize, Malcolm Peppin, Prize for Spelling, Malcolm Peppin, Reader, Bobby Gallant, Oral Reading, Kennie Waite Language, Roger Clark, Tables, Kennie Waite, Arithmetic, Delmar Coles, Geography, Atwood Blakeney, Deportment, Rollie MacArthur.

Grade 2, Miss Greenan's Class, Prize List, General Proficiency, David Walker, Alan Montgomery, Mary Pendergast, Mary Kelly and Donald Clark, (equal) Prize for Arithmetic, Brenda Waite and David Walker, Prize for most Improvement, Alan Montgomery, Prize for most Improvement in Writing, Donald Clark, Prize for Jolly Numbers, Billy Tuplin and Johnnie McCarville, Prize for Tables, Harold Goodwin, Oral Reading, Allan Harding, Mary Pendergast and Debbie Kennedy, Prize for Spelling, Nancy Kelly, Silent Reading, Debbie Kennedy, Deportment, Allison Ramsay, Perfect attendance for two Years, David Walker.

Grade 2, Miss Thompson's Class Pass List, Debbie Nelson, Douglas Gill, Barry Thompson, Billy Davis, Ralph Wadman, Willard Blakeney, Ronnie Cobb.

Grade 1, Pass List, Rena Dunning, Kay Nelson and Kennie Graham (equal) Doreen Gallant, Roy Moase, Brian Moase, Herbie Croken and Allan Pendergast (equal), Leslie Hunter, Bobby Murphy, Kevin Murphy. Don Thompson, Joanne Harding, Sheila Cameron, Preston Kennedy, Bernardine Condon, Isabel Crozier, Errol Tuplin.

Do You Suffer From These Symptoms of Hearing Loss?

- ☐ You have difficulty hearing in crowded rooms.
- ☐ You have difficulty understanding certain words.
- ☐ You cannot hear well in church or at the movies.
- ☐ You have difficulty in hearing over the phone.
- ☐ You can hear radio or TV only with high volume.
- ☐ People have to shout or speak extra loud to you.

You are not DEAF if you checked any or all of these symptoms

YOU MAY HEAR BETTER THAN YOU THINK

A simple five-minute hearing test will give you a pretty good indication of your hearing loss. There is no cost or obligation whatsoever to come in, phone or write for an appointment in our office or in the privacy of your own home.

NEW ULTRA-MINIATURE HEARING AIDS NOW AVAILABLE

So bring your hearing up-to-date now with a FREE hearing check and inspection of our modern new aids in every style from eyeglass to new behind-the-ear.

Ask for FREE booklet NATURALLY YOU CAN HEAR AGAIN.

ACOUSTICON
YOUR GOLDEN CIRCLE OF SOUND

J. E. Ramsay,
19 Argyle St.
Halifax, N. S.

KINGSBORO

Friends of Mrs. Elsie Bruner, South Carolina, are pleased to know that she has returned once again to her summer home in Kingsboro.

Miss Shirley Bell returned to Moncton, N.B., after spending a few days in Kingsboro, the guest of her uncle and aunt, Rev. and Mrs. F.W. Mollins.

Mrs. William Fraser, North Lake, has been spending the past week in Charlottetown.

Mrs. Eldon Stewart, and daughter, Carol Ann, have returned to their home in Dartmouth, N.S. after spending a holiday at the home of Mr. and Mrs. Nelson Stewart, Red Point.

Mr. and Mrs. Brendon Bell and family, Charlottetown, were Sunday visitors to the home of Mr. and Mrs. Ray Dixon, Bothwell.

On June 22, residents of Kingsboro and surrounding districts, were privileged to hear the male quartette from Acadia University in Wolfville present a Sacred programme in the Kingsboro Church. These talented young men gave a stirring message in song and spoken word, and were deeply appreciated by a large audience. Those taking part were Messrs John Carter, Gerald DeBow, Willis Henderson and Gerald Steeves.

The many friends of Mr. Foster Garrett, East Baltic, will be pleased to learn that he has returned home much improved in health following surgery in the City Hospital, Charlottetown.

Mr. Charlie Robertson, Kingsboro is presently employed in Johnny's Service Station, operated by Mr. Ross Young, Red Point.

Miss Clarabell Ching, daughter of Mr. and Mrs. Willard Ching, Basin Head, has returned to her home, having completed another college term in South Carolina, where she has been enrolled as a student.

Overnight guests from this area who attended the Association meetings at First Baptist Church, Charlottetown, included Rev. and Mrs. F.W. Mollins, Mr. and Mrs. James Robertson, Mr. and Mrs. Kenneth MacGregor, Kingsboro, and Mr. and Mrs. Chester MacNeill, Red Point.

Miss Edith Rose, R.N. Boston, Mass., arrived to spend some time with her sister, Miss Mable Rose, and three brothers at Lakeville.

Mrs. Freeman Mossey, Bothwell, has returned home after spending a week with relatives and friends in Charlottetown.

Mrs. William Pierce, Elmira, has been a patient in the Souris Hospital, where she is receiving treatment. A host of friends wish for her a satisfactory recovery.

The Dundas players presented a well arranged variety program in Kingsboro hall on June 23rd, and much credit is due to each member of the cast for their fine performance. It was under the auspices of the North Lake Women's Institute.

Mr. and Mrs. Martin Hunter, Parrsboro, N.S., were recent visitors to North Lake, where they were guests of their son and daughter-in-law, Mr. and Mrs. Harold Hunter.

Mr. and Mrs. Norman Bruce and family, South Lake, spent a few days in Tyne Valley, where they were guests of Mr. and Mrs. Lloyd Darrach.

Mr. and Mrs. Gordon Dick, who were married recently in Toronto, are spending their honeymoon with relatives at Black Pond. The bride is the former Roma Ching, daughter of Mrs. Clarence Ching and the late Mr. Ching, Black Pond.

Mr. Bernard MacDonald, Toronto, Ont., is spending some time with his father, Mr. Stephen MacDonald and other immediate relatives at North Lake.

There passed away recently in the Souris Hospital, a former resident of North Lake, Mr. Fred Bennett in his 79th year. He carried on a successful canning business in this area. Some years ago he moved to Morell and later to reside with members of his family in Bay Fortune and in the United States. The funeral was held from the Dingwell Funeral Home, Souris, with interment in Geddie Memorial Cemetery, Malpeque.

The extremely high winds which lashed our south shore communities recently did considerable damage to fruit and ornamental trees. The seas were reported to be the roughest seen by life long fishermen in this area, and besides giving fishing gear a handling, the salt spray was forced inland for some distance, leaving blossoms and leaves severely burned.

BEDEQUE

Personal friends in Bedeque last week were saddened on learning of the death in Stoneham, Mass., of Mrs. Chipman, who with her granddaughter, Barbara spent eight summers in Bedeque and endeared herself to all who knew her.

Among visitors to Central Bedeque on Sunday, 28th, were Mrs. (Rev). W.J. Huston of Killam, Alberta, and her daughter, Dr. Hellen Huston on furlough from India, where she has been a medical missionary for several years. Mrs. Huston was the former Edith Howard, daughter of the late Mr. and Mrs. Henry Howard who had resided in the West for over forty years. They formerly resided in York P.E.I. This is the first visit Mrs. Huston paid her native province in forty years. Mrs. Huston and her daughter attended service in the United Church here on Sunday morning. Dr. Huston addressed the large Sunday school prior to the regular service which was conducted by Rev. E.S. Weeks, first cousin of Mrs. Houston. These visitors were accompanied by their cousins, Mr. and Mrs. Reginald Haslam, and Miss Muriel Haslam of Springfield, who also attended the service in the United Church.

Mr. Harold Leard, candidate for the United Church ministry, conducted the service in Albany United Church on Sunday morning. BQ

SUCCESSFUL OPERATION

LONDON (Reuters) — Rev. Brian Hession, 49 - year - old founder of Cancer Anonymous, left hospital Saturday after his third major cancer operation in five years. A hospital official said Hession had made rapid progress following the removal two weeks ago of a cancer tumor in the empty cavity from which his right lung was taken last May.

SLOW DOWN AND LIVE

Driving upon the public highways is a privilege as well as a legal right.

DRIVE CAREFULLY.

We owe it to ourselves and to the other driver to have our cars in good working condition; to drive at moderate speed; to observe all traffic rules and to This aim combined with adequate Insurance Cover will bring relief from anxiety in many Canadian homes.

HYNDMAN & CO. LTD.
Insurance Since 1872
OFFICES:
● Charlottetown ● Summerside
● Montague ● Alberton
Agents Throughout The Province

TEXACO APPOINTMENT

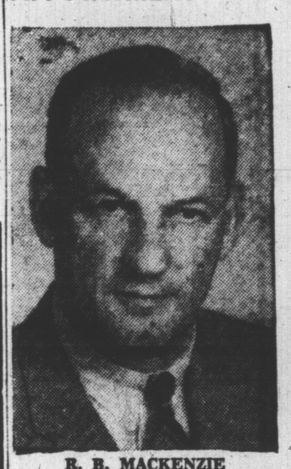

R. B. MACKENZIE

Appointment of R. B. MacKenzie as Maritime District Manager, Texaco Canada Limited, Halifax, is announced by O. C. Cleyn, Manager, Eastern Division, Montreal. Mr. MacKenzie succeeds J. R. M. Kilpatrick who has been transferred to Hamilton.

Quality leader! Prices never lower! Trade-ins never higher! Big deal on PLYMOUTH!

Right now is the time . . . the time to get into the quality-crafted car of the year . . . Plymouth! Because right now the year's biggest deals are yours for the asking. Bottom-of-the-barrel prices . . . top of the ladder trade-ins! All colours! Wide selection of models! Exclusive options! See them all now! Don't miss out on the big bonus bartering going on at your Plymouth dealer's. Come in today . . . you'll discover trading was never easier!

And even the lowest priced Plymouth gives you:

- ✱ Torsion-*AIRE* Ride
- ✱ Push-button heating
- ✱ Total-Contact brakes
- ✱ Electric windshield wipers
- ✱ Foam rubber front seats
- ✱ Safety-Rim wheels

PLYMOUTH PRICES START LOWER than those of any other full-sized car in Canada!

CHRYSLER CORPORATION OF CANADA, LIMITED

F. R. McLAINE LIMITED
Malpeque Road, Charlottetown

MULLEN MOTORS
Mount Stewart