



**THE PRINCESS HAS AN AUDIENCE**

Princess Margaret, with her husband, Lord Snowdon (partially hidden) at her side is surrounded by passengers and photographers and security people as she started on a short ride aboard a Hyde Street cable car in San Francisco Friday.

**Sugar Firm Wants Plant Volvo Using**

TORONTO (CP)—A J. Gairdner of Oakville, Ont., board chairman of Atlantic Sugar Refineries Ltd., said Friday Volvo of Canada must relocate after January, 1967, the lease expiry date on the Volvo assembly plant at Dartmouth, N.S.

"We have other uses for the property," he said. "I don't think there is a possibility Volvo will remain there."

Carl Kohler of Toronto-Volvo of Canada president, said Volvo is interested in staying in the Canadian production market and the problem is "simply a matter of lease renewal."

"The 18 months notice of lease expiry is a standard business procedure," he said. "The last word has not been said in this discussion."

The Swedish automobile company's only car assembly plant in North America is located in a converted waterfront warehouse on property formerly oc-

cupied by Acadia Atlantic Sugar Refinery Ltd. Car production started in the spring of 1963.

**CARRIER DISABLED**  
SINGAPORE (AP)—Britain's largest aircraft carrier, the 43,346-ton Ark Royal, has been disabled by a fire in one of its boiler rooms and will not take part in an exercise later this month off the Australian coast, a Royal Navy spokesman announced Thursday. The spokesman said sabotage has so far been ruled out as a cause of the fire, which occurred last Sunday. He said repairs would take two or three weeks.

**Electors of Kings**

The Rt. Hon. John Diefenbaker and Mel McQuaid were here to meet you —

In SOURIS

In MONTAGUE

In GEORGETOWN

**Did Mr Pearson Forget You?**

**FALL DRESSES**

- Double
- Wools
- Silks
- Arnel Jerseys

8.95-34.95  
Sizes 7-15, 8-10, 13½-24½  
Knits

**Gloria Ladies' Wear**  
Charlottetown  
"Where Smarter Women Shop"  
Gt. George St.

**SELF-SERVICE**  
Laundry & Drycleaning

- Economical
- Easy and speedy
- Visit our Car Wash also

**S & M**  
Eden St. Ch'town

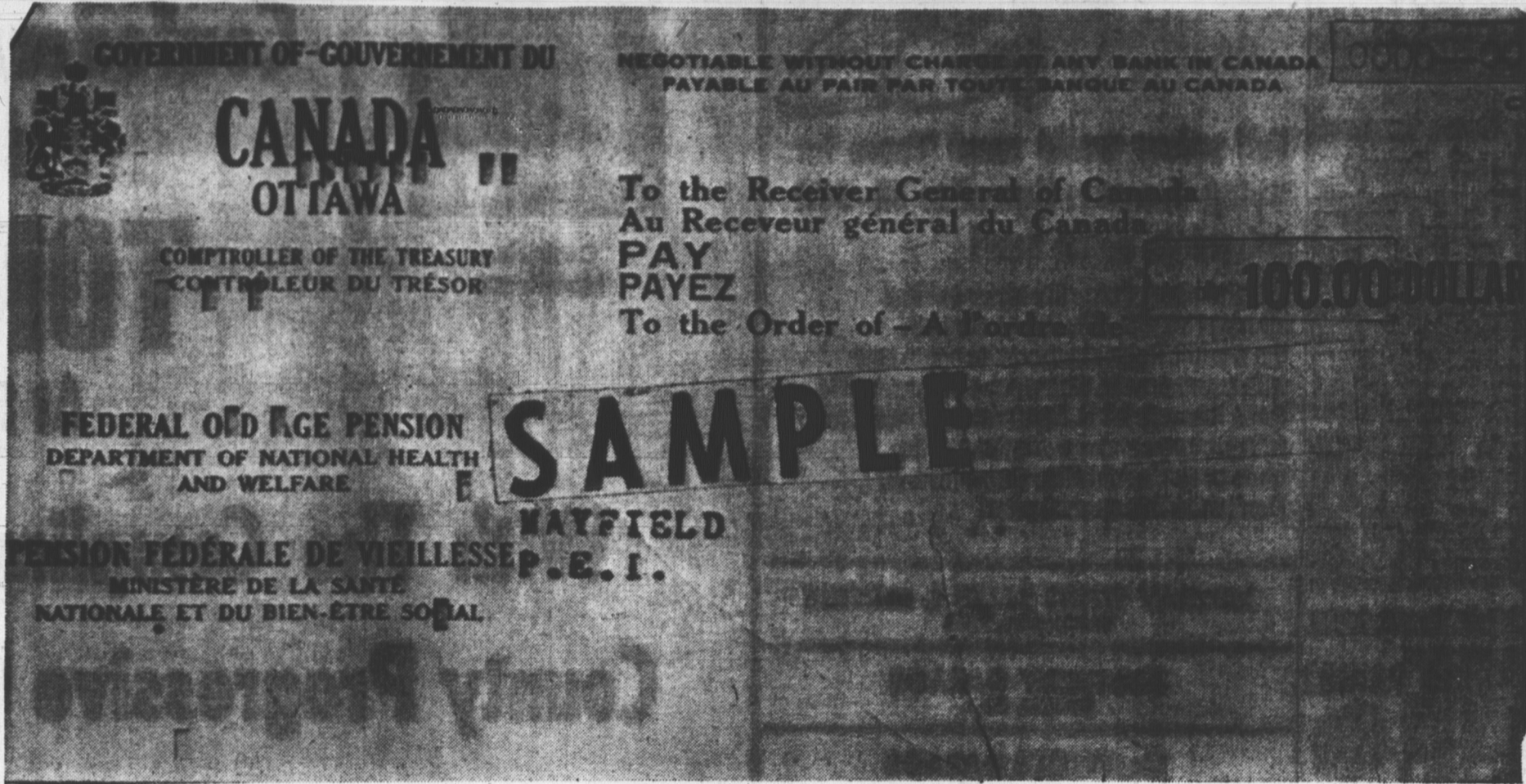

**\$100.00**

**Old Age Pension Cheque**

**"NO MEANS TEST"**

**A PROGRESSIVE CONSERVATIVE GOVERNMENT WILL PAY . . . . .**

- Jan. 1st 1966 Every Person Age 69
- Jan. 1st 1967 Every Person Age 68
- Jan. 1st 1968 Every Person Age 67
- Jan. 1st 1969 Every Person Age 66
- Jan. 1st 1970 Every Person Age 65

**AND HERE IS THE TEAM THAT WILL GET THIS FOR YOU!**



David MacDonald  
Prince County

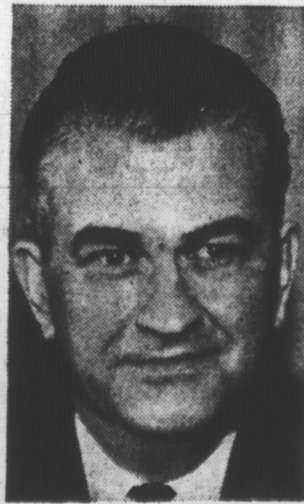

Angus MacLean  
Queens County



Heath Macquarrie  
Queens County



Melvin McQuaid  
Kings County

**PROGRESSIVE CONSERVATIVE HEADQUARTERS**

**FOR TRANSPORTATION TO THE POLLS TODAY**

**CALL**

**894-6816 or 894-8365**

**POLLS OPEN 8 a.m. to 7 p.m.**

Inserted by Queens County P.C. Ass'n.

**Good Government Today . . . For a Better Tomorrow**

**VOTE PROGRESSIVE CONSERVATIVE Nov. 8th**

Inserted by the P.E.I. Progressive Conservative Assn.