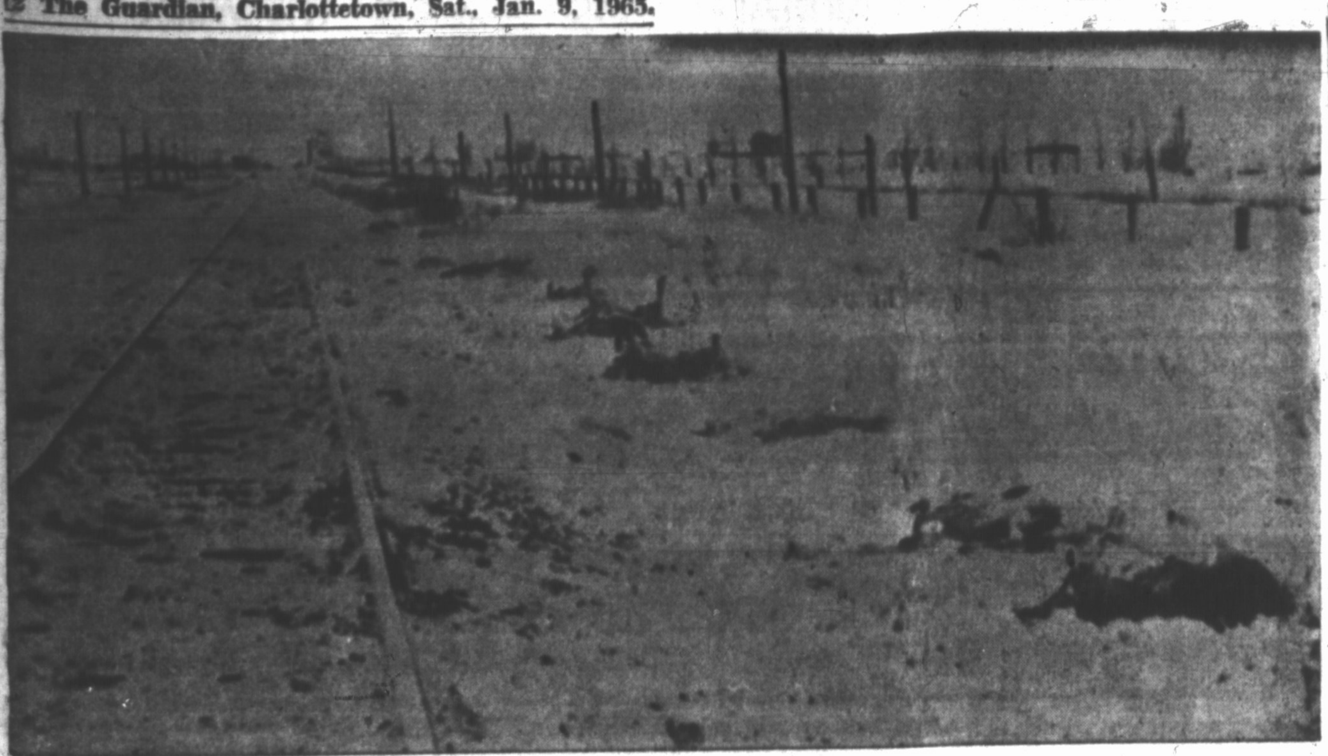

CAUGHT BEWTEEN TWO KILLERS

Antelope carcasses lie on the CPR right of way 35 miles east of Lethbridge after 35 were killed by a freight train. The animals had moved onto the right-of-way to get out of the deep snow and to browse on willow twigs. Two weeks ago 56 were killed under similar circumstances by another freight train. (CP Wirephoto)

DAILY MARKETS

TORONTO

(Continued from page 11)

QMI	100	152	152	152	—8
Que Chib	1100	15	15	15	—1
Que Lith	3200	375	365	370	—10
Que Man	15000	38	34	35	—2
Q Mattgmi	3200	18½	17	18½	+2½
Que Sturg	3500	44	44	44	+1
Qunston	16000	18	16½	16½	— ½
Quemont	2005	$11	10⅝	11	
Quonto	4500	11	10½	11	+ ½
Radiore	9300	43	42	42	-1
Raglan	13700	118	114	115	+2
Rayrock	2100	87	85	85	—2
Rexspar	9500	8½	8	8	—1
Rio Algom	23993	$12¾	12	12½	+ ⅜
Rio Rup	14000	7½	7½	7½	+ ½
Rix Athab	700	22½	22½	22½	
Rockwin	24420	74	67	71	+1
Roman	13876	660	630	660	+10
Rowan Con	24000	12½	10½	11	— ½
Ryanor	300	14½	14½	14½	+ ½
Salem	2600	25½	25	25	
San Ant	17700	25	22	24	— ½
Sarimco	1500	21	21	21	+1
Satellite	3052	11½	11⅛	11⅛	— ½
Sheep Cr	1700	141	140	141	+5
Sherritt	3950	490	480	490	
Sigma	4625	645	580	600	—30
Sil Eureka	2400	285	275	280	+10
Silvfield	4500	330	325	325	—5
Silvmaq	7200	16	15½	15½	+ ½
Sil Miller	4760	19	18	19	+1
Sil Stand	4900	104	101	101	+1
Siscoe	10794	345	300	300	—45
Steep R	27773	675	635	650	
Sud Cont	522300	23	21½	22	
Sullivan	330	360	360	360	
Sunburst	300	13	13	13	+ ½
Teck Corp	6165	620	585	600	—25
Territory	2000	14½	14½	14½	— ½
Texmont	17800	78	74	76	+1
Texore	49475	67	62	67	+2
TexSol	3100	51	51	51	+1
Tombill	1700	116	115	115	—1
Torbrit	3000	63	63	63	+2
Tormont	16027	37	34	34	—2
Tribag	12287	315	300	305	—5
Tundra	3870	95	90	91	—1
U Mining	1000	29	28	28	+1½
Un Buffad	11000	59	57	59	+1
UCL Mine	28200	28	27	28	
Un Keno	2919	$10½	975	975	—25
Utd Porc	12000	18½	18	18½	+ ½
Upp Can	15125	172	135	156	—24
Urban Q	7000	24	23	23½	— ½
Vauze	7000	74	72	74	+2
Vespar	7600	39	37	37½	—1½
Violam	7100	290	289	290	
Wasmac	10883	208	186	197	—8
Wisconsin	4150	23	20	20	
Werner	4000	7	6½	6½	—1
W Beaver	43500	24	19	21½	+3
West Mines	1150	475	465	475	+10
W Surf I	1000	19½	19½	19½	— ½
Willroy	5600	155	150	152	—2
Wiltsey	7500	10	9	9½	— ½
Winch	1000	9½	9½	9½	— ½
Windfall	10900	35	33½	34½	½
Wr Harg	3300	93	90	93	+5
Yale Lead	15500	16½	16	16½	+ ½
Yk Bear	10000	165	151	131	—3
Young HG	6500	8	8	8	
Yukeno	4000	9	8½	9	
Yukon	1200	44	44	44	+ ½
Zenmac	43000	43½	41	42	
Zulapa	42100	33	31½	31½	— ½
OILS					
Acme Gaas	5000	20	10	10	
Alminex	3040	410	395	395	-8
Am Leduc	34450	15	14	15	
Ang U Dev	3000	30	30	30	
Bailey S pr	125	$25½	25½	25½	+ ¼
Bail 5¾ pr	50	$25½	25½	25½	— ¼
Banff	400	133	185	135	+2
Cal Ed	135	$19¾	19¾	19¾	
Calvert	50000	29	24	24	—4
CS Pete	2600	320	315	320	
C Delhi w	593	115	110	115	—5
C Ex Gas	5600	149	146	146	—2
C High Cr	1000	23½	23½	23½	— ½
Cent Del	445	815	810	815	
Charter Oil	600	225	225	225	—10
C Dragon	2500	25½	25½	25½	— ½
C East Cr	2000	85	85	85	+1
C West P	500	135	135	135	+3
Dome Pete	200	$18	18	18	
Dynamic	4000	17	17	17	—3
Fargo	1400	299	295	295	+5
Fr Pete pr	350	355	355	355	
Gr Plains	400	$11	10¾	11	+ ¼
Gridoil	4500	90	88	90	
Medal	300	535	535	535	
Mill City	1200	41	41	41	+2
Murphy	2115	335	330	330	—5
Nat Pete	1000	325	325	325	
N Cont	2200	35	34½	5	+8
N Davies	6500	24	24	24	—1
NC Oils	1300	295	291	291	—4
NCO wts	z100	6	6	6	
Northld	1000	12½	12½	12½	
Numac	1200	160	158	150	—2
Numac wts	2000	45	45	45	
Permo	53000	35½	34	34	—1
Peruv Oil	1000	190	190	190	+39
Petrol	12700	75	73	74	
Place	12400	60	59	60	+1
Provo Gas	6600	235	227	230	—3
Ranger	900	145	140	140	—1
Scurry Rain	655	$17¾	17¾	17¾	+ 1¼
South U	6000	9	9	9	
Spooner	14000	17	16½	17	+1
Triad Oil	3830	216	213	216	+3
Union Oil	1580	$15¼	15	15¼	+ ¼
Unispher	4000	19½	19	19½	+ 1½
U Canso	2525	325	315	315	
Un Oils	600	71	71	71	-7
Vandoo	3100	5	5	5	
Wstates	307	550	515	520	+25
Wburne	1200	125	125	125	—5
W Decalta	14595	296	290	295	+6
Yan Can	23500	4½	4½	4½	

Total Sales: 5,000,000

MOST ACTIVE TORONTO STOCKS

By The Canadian Press

Stock	Sales	High	Low	Close	Ch'ge
INDUSTRIALS					
Alumini	12987	$32½	31	32⅛	
Bell Phone	11373	$64½	63½	64	
Cdn Brew	9955	$11½	11¼	11⅜	— ⅛
Noranda	8515	$56½	54½	54¾	—1
OILS					
Permo	53000	35½	34	34	—1
Calvert	50000	29	24	24	—4
Am Leduc	34450	15	14	15	
Yan Can	23500	4½	4½	4½	
West Dec	14495	296	290	293	+4
MINES					
Sud Cont	514300	23	21½	22	
Irish Cop	151100	44	34½	42	+ 8½
Jonsmith	112700	32½	28½	32	+4
Cns Mgul	107700	530	490	525	-35
Louvict	105700	26	22	26	+ 3½

MUTUAL FUNDS

By The Canadian Press

(Thursday, Jaan. 7, close)

	Bid	Ask
Adanac Mutual	3.07	3.36
All Cdn Com	6.31	6.91
All Cdn Div	8.42	9.33
American Growth	10.55	11.53
Andrea Equity	2.88	3.15
Beaubran	41.07	45.46
Canada Growth	6.00	6.56
Cdn Gas and Energy	8.77	9.61
Cdn Investment	4.23	4.64
Cdn Trusteed	4.96	5.42
Canafund	54.49	57.21
Champion Mutual	7.36	8.09
Collective Mutual	5.88	6.39
Commoneealth Intl	10.77	11.80
Commonwealth Int Lever	9.51	10.42
Corporate Investors	6.02	6.58
Diversified Income A	29.85	..
Diversified Income B	5.97	6.56
xDividend Shares	3.80	4.17
Dominion Compound	4.45	4.78
Dominion Dividend	3.54	3.80
Dominion Equity	23.25	23.75
Dreyfus	21.23	23.08
European Growth	6.36	6.93
First Oil and Gas	5.63	6.15
Fonds Collectif A	7.43	8.08
Fonds Collectif B	5.31	5.86
Fonds Collectif C	8.13	8.84
Fraser	3.66	4.71
Grouped Income	4.54	4.63
Growth Oil and Gas	11.66	
Guardian Growth	4.15	4.42
Investors Growth	8.57	9.31
Investors Intl Mutual	5.18	5.63
Investors Mutual	15.01	16.31
Mutual Accumulating	4.95	5.41
Mutual Bond	8.23	8.62
Mutual Income	6.43	7.03
Mutual Bif	5.52	6.10
N American of Canada	13.69	14.86
One William Street	15.74	
xProvident Mutual	5.93	6.48
xPutnam rowth	9.71	10.61
Radisson	3.11	3.62
xResearch Investing	13.77	14.89
Saavings Investment	7.34	8.02
1962 Exec Fund of Cda	6.87	7.12
xTV Electronics	8.13	8.86
Timed Investment	7.29	7.83
United Accumulative	8.60	9.40
Western Growth	5.97	6.42

(x—Denotes U.S. funds.)

Religious Friendship Shows Increase In '64

By GEORGE W. CORNELL
AP Religion Writer

Inter-religious friendship increased remarkably in 1964, but there were jolts along the way.

It was a period of developing concourse among the various branches of Christianity, and of closer fraternity between it and Judaism.

But as the year drew to a close, there also were tensions for the forces of religion.

Among the most dramatic symbols of the rise of inter-faith activity were the travels of Pope Paul.

His trips to the Holy Land and to India, and his conciliatory meetings with leaders of other churches and non - Christian faiths, opened a new era bringing Rome into personal encounter with those outside its fold.

An epochal moment came with the embrace in Jerusalem of the Pope and Patriarch Athenagoras I, spiritual leader of all Eastern Orthodoxy, after 900 years of mute cleavage between Eastern and Western Christianity.

Aside from the personal diplomacy, the third session of the second Vatican council produced weighty charters for a new policy of rapproachement and collaboration.

SHATTER OLD IMAGE

Documents were approved asserting collective or "collegial" government of the Roman Catholic Church, shattering the old image of one-man rule, and also endorsing work and worship with other Christians.

Passage of the schema on ecumenism came amid a surge of specific steps in various places putting it into practice.

For instance, the Roman Catholic archdiocese of Santa Fe, New Mexico, joined the state Council of Churches, an interdenominational co - operative body.

In Boston, Richard Cardinal Cushing applauded the work of Baptist evangelist Billy Graham, and recommended attendance at his services.

The Vatican council also gave initial approval to a document emphasizing bonds with Judaism, and repudiating the notion that Jews bear special responsibility for Christ's death. The Episcopal Church, at its governing convention, took similar action. It also elected a new presiding bishop, the Rt. Rev. John E. Hines, the North Carolina-reared Bishop of Texas.

Another high spot of the year's religious events was the award of the Nobel Peace Prize to a Negro Baptist minister, Rev. Martin Luther King, U.S. integration leader.

The work in that field, however, produced its turmoil and controversy in the U.S.

Critics of the National Council of Churches assailed it for aiding the cause, and in California, a Roman Catholic priest accused his archbishop, Francis Cardinal McIntyre of Los Angeles, of not aiding it sufficiently.

The year's most violent and tragic religious scene was in The Congo, where missionaries, men and women, met assaults, and in many cases, death at the hand of rebel forces.

DIVIDENDS

Anglo-Canadian Telephone Co. class A 40 cents, March 1, record Feb. 10.

Levy Industries Ltd., six per cent A pfd. 18 cents, March 31, record March 15; 5½ per cent B pfd. 27.5 cents, Feb. 26, record Feb. 12.

Loblaw Companies Ltd., class A 7½ cents, class B 7¼ cents, pfd. 60 cents, March 1, record Feb. 3.

Standard Paving and Materials Ltd., 10 cents, April 1, record March 17.

ACCUSED CAT BURGLAR RETURNS

Allan Kuhn, handcuffed, one of three playboy aquatic acrobats accused of stealing the priceless Star of India sapphire from the New York Museum of Natural History, is escorted by detective after arrival at Kennedy Airport Friday from Miami. The jewel was returned to New York with Kuhn who helped recover the stolen quarter-pound sapphire from a Miami bus depot locker. (AP Wirephoto)

Get on the road

LEASE!

We know this area, and we can tailor a leasing plan to meet your local needs. Quickly—without obligation. Call our Leasing Manager anytime.

CHRYSLER LEASING
CARS·TRUCKS

F. R. McLAINE LIMITED
374 Malpeque Road
Charlottetown, P. E. I.
Dial 894-7358

Come to us first for first rate repairs. All appliances repaired safely and quickly! And our rates are low!

DIAL
Day 4-6525
Night 4-5767

HOLMAN'S
STOREWIDE
DISCOUNT SALE
12 BIG DAYS
Sale Ends Sat., Jan. 16

EVERY ITEM

in Holman's entire stock in Both Stores offered at

DISCOUNTS of 10 % TO 50 %

STORE HOURS

CHARLOTTETOWN STORE		SUMMERSIDE STORE	
Monday thru Thursday	9:00—5:30	Monday thru Thursday	8:30—5:00
Friday	9:00—9:30	Friday	8:30—9:00
Saturday	9:00—5:30	Saturday	8:30—12:00

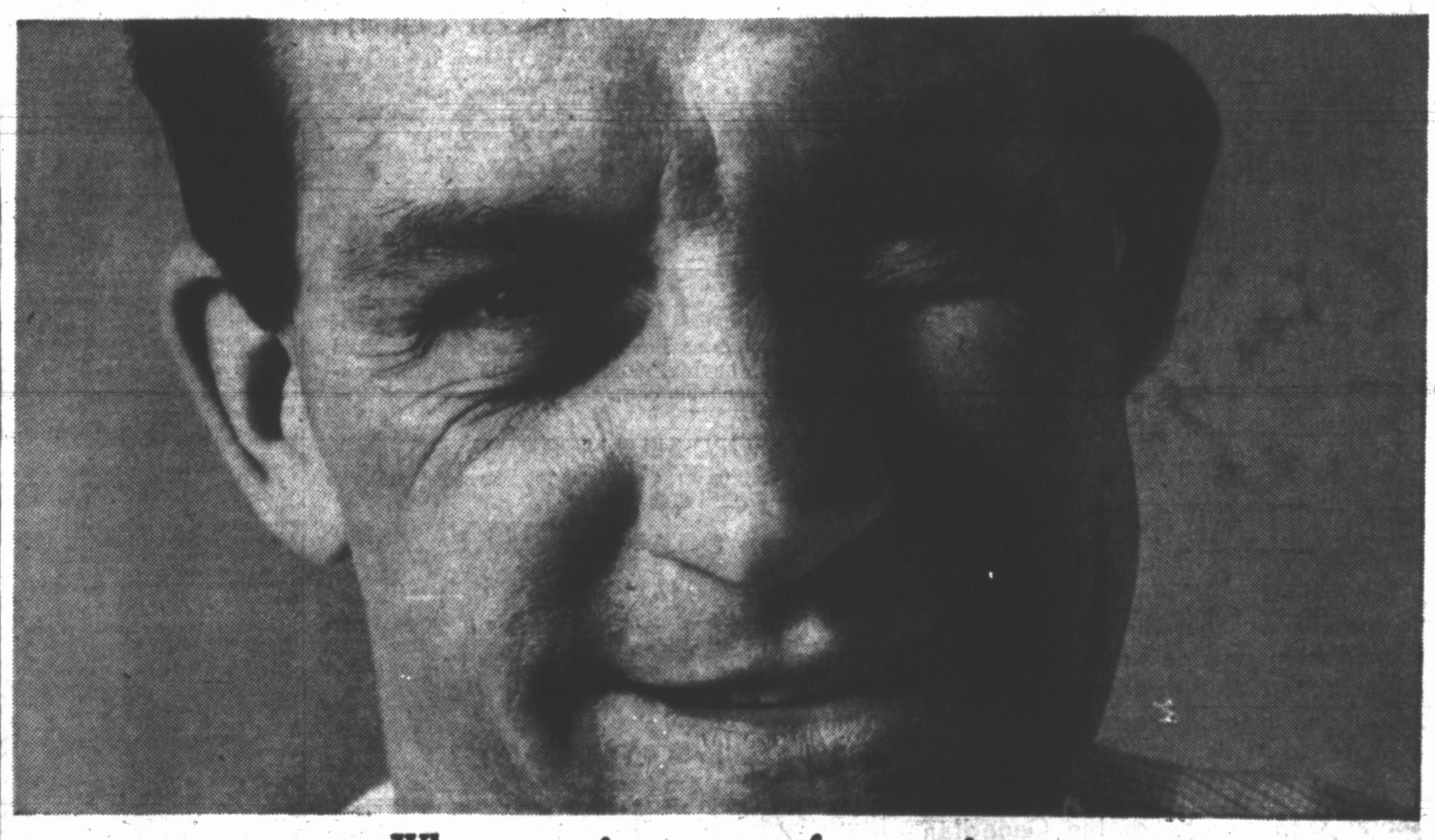

When your income tax form arrives in the mail, try to smile.

It's a numbered tax form that means faster handling, more economical processing. It's Personalized. So smile.

This year about 6,500,000 income tax returns will be processed in Ottawa.

Each year the returns of thousands of new taxpayers add to the time and cost of processing.

But now we've got a new system of processing tax returns faster and more economically.

This is how it works.

You will receive a Personalized income tax form, sent direct to you instead of through your employer. (Makes it more convenient for you, faster for us.) This new tax form will have your own identification code number on it. Numbers mean quicker and more positive identification than names. Think of the 41,000 Smiths in Canada.

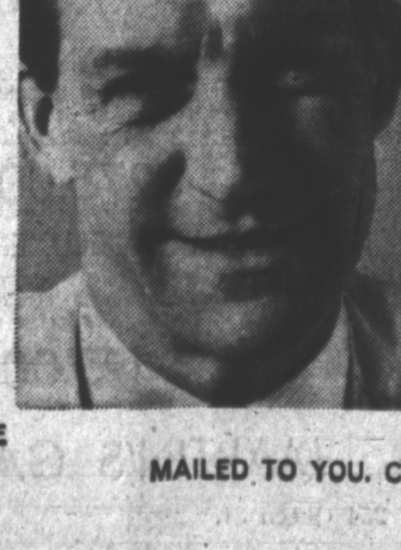

There's a way you can make this new system even better.

Get your income tax form completed and in the mail early. You'll give us something to smile about.

DEPARTMENT OF NATIONAL REVENUE
The Hon. E. J. Benson, Minister

MAILED TO YOU. COMPLETED BY YOU. RETURNED BY YOU.