THE EASTERN GUARDIAN

AGENTS:—MONTAGUE: Harold F. Landry, Mrs. Byron Stewart.
AGENT GEORGETOWN: Waldon Lavers.

The Guardian may be bought at the following places in Montague: Blue Dome Restaurant, and Guardian Office; in Georgetown: The Post Office; in Souris: The Snack Bar.

...*CHICKEN supper, Beaver Club hall, Montague, Wednesday, November 11th. Auspices St. Mary's parish.

...*BRAND NEW auto heaters, $15.95. Bud's Accessories, Montague.

...*"THE STARS Are Singing", sponsored by Hospital Nursery Club, Yeo's Theatre, Monday and Tuesday, November 9 and 10.

..*SEALED TENDERS will be received for the operation of the Montague skating rink for the 1953-54 season. Tenders close November 16th. Lowest or any tender not necessarily accepted. By order of rink committee, Cyrus A. Shaw, secretary, Community Welfare League.

*ON MANOEUVERS — The Fifth Signals, Charlottetown, were in the Montague area during the past week on manoeuvers. The Signals have conducted manoeuvers in this area on a previous occasion and it is understood that further training will be carried on here.

..*RIPE RASPBERRIES — Mr. Preston Robertson of Murray Harbour sent the Guardian, this week, a sprig from a raspberry bush containing several ripe raspberries, fully formed and of splendid flavor. This is believed to constitute more or less of a record for the ripening of this fruit.

...*FREE! ! We will replace free any "tempered" safety glass installed by us if broken in normal use during the ownership of your car or truck. Bud's Accessories, Montague.

...*ATTENTION, crippled children's auction, Yeo's Theatre, Wednesday, December 2. Donations may be left at the office of the Maritime Electric, Montague.

...*CHANGE OF HOUR, Montague Church of Christ evening meeting at 7:30 rather than 8:00 this Sunday.

..*LEAVE FOR OTTAWA — Senator T. V. Grant and Mrs. Grant, who spent the summer months at their home in Montague left yesterday for Ottawa where Parliament will be opening in the near future. Senator and Mrs. Grant will visit members of their family in Summerside, Saint John and Montreal.

..*ATTENDED BANQUET — Mr. and Mrs. John Hunter, Strathcona, accompanied by Mr. Ray Burke, attended the beautification banquet at the Charlottetown Hotel where they received Senator MacDonald's silver cup and also a cheque for $100.00 donated by R T. Holman Ltd. for winning first place in the King's County beautification contest. Their many friends wish them success and happiness.

...*ENGLISH bone china cups and saucers, only .89 cents. A large assortment new patterns. Campbell's China Shop.

...*THRIFTY household and pantry sale, Saturday, November 14th, at the office of R. K. Clements, Montague. Auspices Trinity United Church Choir.

...*JUST ARRIVED, cameras and flash units, prices from $8.25 to $60.00. Also photographic supplies. V. R. Pepler, the jeweller and photo dealer, Montague.

...*ANNUAL MEETING of the Community Welfare League, Limited, will be held in the curling rink on Wednesday, November 11, at 8:00 p.m. Members please attend.

...*40 SHOPPING DAYS to Christmas. Lay away your gift now. Electric shavers, men's fitted cases, cuff links, Ronson lighters, identity bracelets, billfolds, signet and onyx rings, etc. V. R. Pepler, the jeweller and photo dealer, Montague.

.*86TH BIRTHDAY — Mrs. Murdock MacKinnon was honored by her family at the home of her son-in-law and daughter, Mr. and Mrs. B. C. MacLure, Montague, on Saturday, the occasion being her 86th birthday. At the supper hour the table was centred by a beautifully decorated birthday cake, the gift of her daughter, Mrs. Blue, Hopefield. She was the recepient of many lovely gifts, cards and letters of congratulations.

Personals

Mr. David Mabon, student at Horton Academy, Wolfville, N. S., has returned to Wolfville after attending the funeral of Miss Annie L. Lord of Montague.

Mr. and Mrs. Lincoln MacKenzie, Logan, Ohio, are guests of Mr. MacKenzie's brother and sister-in-law, Mr. and Mrs. Malcolm MacKenzie, Montague.

Friends of Mr. Carl Johnston, Montague, are sorry to hear he is ill in the King's County Hospital and wish him a speedy recovery.

Major MacRae

Continued from page 1

som that beat out the 1952 grand champion at the Royal here last evening in the aged dry cow class.

The reserve senior and reserve grand was the cow she beat for the class ribbon, Glengarry Lou. The Prospect farm cow from Aulac had been grand champion at Fredericton last year. Her mother, Prospect Patsy was a good show cow, however, as she was reserve champion here in 1947 and grand champion in the following year.

Trumans win was a very popular one with the ringsiders in the big Bailey Arena where the competition is held.

The Oland herd had eleven red ribbons, seven seconds, five thirds and a number of other good placings. They had the reserve senior and reserve senior male championships and all of the reserve female championships including the reserve grand.

The MacRae herd was strong in the herds, gets and progeny classes. They took the senior herd, the breeders herd, placed third in the junior herd, second and fifth in the junior get, senior get of sire and topped the list in the progeny of dam. It was the grand champion bull Fairvue Fashion Clansman, jointly owned by MacRaes and John Gillis of Forest Hill, and Fairvue Melody that took the progeny class. Their dam is Fairvue Heatherbell.

Keith and Boswell and Son topped the class for junior get of sire and were second in the junior herd. They were second in the progeny class with Lealands Dolly Dale and their 15-year-old show ring veteran Lealands Royal Victoria, a several times champion in other years. Their animals were also second in the breeders herd.

The herd that won for the Island in the interprovincial competition was made up of Fairvue Melody and Fairvue Fashion Duchess from the MacRae herd, Fairvue Fashion Clansman, jointly owned by the MacRaes and John Gillis, Lealands Dolly Dale and Lealands Royal Victoria from Keith Boswell and Son herd, Blackadar Fashion Gem and Blackadar Julie from George Boswell's herd and Royalty Fashion Lassie from the herd of Col. F. I. Andrew, East Royalty. The rules state that not more than two animals can be entered from any one herd in this competition. Nova Scotia were second and New Brunswick third.

Final Ayrshire Class

The final competition on the Ayrshire slate this afternoon was the class for calves bred artificially. MacRaes placed first and the estate of George L. Boswell second in that one. One of the MacRae wins this morning was taken by Faircue Melody, a cow that had freshened only yesterday. That transferred her from the dry class of three year old cows to that of the cows in milk for the same age to win the red ribbon in this one she had to go to the top over a very heavy and a strong class of heifers. One of W. A. Trueman and sons' cows was second and an East River cow bred by Almon Wood and son of Marshfield, P. E. Island was third for her present owner, Dan W. MacLeod of Meadowville, Pictou County, N. S.

Keith Boswell and son got a good win this morning in the junior get of sire class. In it he had his junior female champion, Lealands Dolly Dale and his young bull Pine View Treasurer, the son of the grand champion at the Royal last year and two other good young females. The Olands were second and third in that one. The Olands had taken the junior herd competition just previously and the Boswells from Victoria were second. A. MacRae and son were third in that one.

The MacRaes scored a second place win in the two year old class in milk with Fairvue Maid 2nd. At the top of the class was a heifer bred by the Cummings brothers at their Glengarry farm in Ontario. She is Glengarry Ann.

New Jersey Champion

One of the disappointments this morning in the Jersey ring was the displacing of the grand old grand champion cow, Maids Pansy, owned and shown by Edison B. Mutch of North River. Brownland Standard Sandra was the cow that was placed at the top of that class. She is owned by Sterling Brown and sons of Harvey Station, N. B., and she later went senior and grand champion after taking the ROP class for cows six years and over. Pansy was grand champion at Charlottetown and is a former grand champion here as well.

The reserve senior and reserve grand was Fundy Basileus Eunice from the Fundy Jersey farm at Harvey Station, N. S. She was the top cow in the three year old dry class.

Stirling Brown of Pictou won the premier breeder and premier exhibitors shield in the Jersey ring. Next to him in the matter of first placings was Charles Robinson of Harvey Station, N. B. Edison B. Mutch of North River, P. E. I. was third in first place wins this year but he had a flock of seconds and thirds and some other string placings behind that.

Malcolm MacKay of Hampton, N. B. Protestant orphanage at Lancaster; M. H. Lister of Harvey Station and the Fundy Jerseys Farm at Truro were other first place winners at the Fair. The latter had three firsts and a bunch of seconds and several additional ribbons.

Mr. Mutch was shipping out of here tonight with his herd for the Royal. So were the MacRaes and Keith Boswell and son. Keith is not making the trip but Edward is going along in charge of the herd.

Fishermen Meet At Georgetown

.*The last in the first series of meetings of the P.E.I. Fishermen's Association in King's County was held at Georgetown yesterday afternoon where the fishermen were given an opportunity to discuss their problems. Presiding was the president, Mr. John MacNeill. of Murray Harbour. Present also was Mr. Charles Richards, provincial secretary.

The main subject under discussion was that of conservation of lobsters, small lobsters and poaching. Other subjects included insurance, loans, organization, membership, finances, and the proposed annual meeting.

The next meetings will be held in Prince County.

STORMS IN GREECE

ATHENS, (AP)—Torrential rains and thunderstorms of unprecedented violence which have swept Greece during the last two days have caused immeasurable damage to agriculture, roads and bridges. Thousands of acres of cultivable land in central Greece, particularly in the Larissa area, are flooded. Road traffic between Athens and Salonika has been suspended.

Important Business Awaits Opening Of 22nd Parliament

By JOHN E. BIRD
Candian Press Staff Writer

OTTAWA, (CP)—Political observers say the first session of Canada's 22nd Paliament, opening next Thursday and expected to sit until June, will be one of the busiest in years.

Most controversial issues likely will be discussed when government legislation is before the Commons, but other topics will be raised by the three opposition parties. Subjects range from taxes to pensions, exploitation of natural resources to trade, security leaks to health insurance, and relations with municipalities to foreign affairs.

The Liberal government headed by Prime Minister St. Laurent has disclosed the nature of some legislation, including revision of the Bank Act which is made every 10 years, amendments to the National Housing Act and extension of gold-mining assistances. Other proposed measures will be outlined in the speech from the throne read at the opening of Parliament by Governor-General Massey.

IMPORTANT REVISION

Most of the overhauling of the Bank Act will be handled by a committee but Finance Minister Abbott may find difficulty when he is piloting the revision through the Commons.

During the last session Mr. Abbott expressed desire to quit the finance portfolio. However, he was persuaded to remain in the post at least until the bank amendments were approved.

Mr. St. Laurent has announced the Housing Act and the Bank Act will be amended in an effort to provide more low-priced houses. He said the legislation will make more mortgage money available for new housing, reduce down payments, lengthen the maximum terms of mortgages and enable chartered banks to lend money on insured mortgages.

Federal subsidies to gold mines will be extended a year to Dec. 31, 1954, but current rates will not be increased. Producing mines have the choice of selling on the free gold markets of the world and foregoing a subsidy or taking the subsidy and selling at the official market price of $35 U.S. an ounce.

The revised Criminal Code, unfinished business when Parliament rose last May, also is expected to be passed. Proposed changes have been considered by Commons and Senate committees. However, a special committee or a royal commission may be established to review the death penalty, whipping, lotteries and criminal insanity.

VARIETY OF TOPICS

Other possible legislation includes:

1. Revision of the Civil Service Insurance Act, including some measure of group insurance for civil servants.

2. Salary increases for the Prime Minister, Cabinet Ministers, members and Senators and Parliamentary assistants.

3. Revision of the old age pension fund. Loans to the fund by the government totalled $129,490,000 at the end of October.

4. Approval of a Japanese-Canadian trade agreement now being negotiated.

5. Changes in the Indian Act, possibly granting the franchise to all Indians in federal elections.

Mr. St. Laurent will have the backing of 169 other Liberals, elected at a general election last August. In opposition benches will be 50 Progressive Conservatives under Hon. George Drew, 23 CCF supporters led by M. D. Coldwell, and Solon Low's 15-man Social Credit group. There are six independents. One seat is vacant in the 265-seat House.

Souris and Vicinity

..*Mr. W. A. Acorn, M.L.A., and Mr. Septimus MacPhee returned from a recent business trip to Ontario.

Mr. and Mrs. W. C. Wright have returned to their home in Souris after an enjoyable holiday spent in New York.

The many friends are glad to learn that Mrs. Annie McQuaid has returned to her home after being a patient in Souris Hospital.

Mr. Alex P. MacDonald of Souris, has returned to Ottawa to resume work after a pleasant holiday at home.

Mr. and Mrs. Bernard Carter motored to Boston recently to visit friends and relatives.

Miss Sally Webster, daughter of Mr. and Mrs. George Webster, entered the Souris Hospital recently for an operation.

The many friends of Mr. E. S. Dingwell are sorry to learn that he is a patient in the Prince Edward Island Hospital.

Mr. Daniel MacDonald land surveyer of Charlottetown spent few days this past week working in Bear River.

Friends of Mr. Alex Mooney are pleased to see him out again after his recent illness.

On October 25, Mr. Marcus Mooney suffered a painful injury while getting off a truck on his way from work at the potato boat.

Mr. R. H. Lyons and Mr. Leo Gallant were recent visitors to New Zealand.

St. Mary's Parish held their annual chicken supper Wednesday and Thursday of the past week, in the parish hall. Both nights were well patronized with the result that proceeds exceeded that of any previous year.

The Government Survey boat "Kopuskasing" has been working out of Souris for the past month on a survey of the Souris East Point section of the Prince Edward Island coast line. The boat left here the past week as operations are suspended for the season.

The October meeting of the Ladies Guild of St. James United Church Souris was held at the home of Mrs. Sterling Dingwell, with the president Mrs. J. R. MacLean presiding. The meeting opened with the members repeating the Lords Prayer followed by the scripture read by Mrs. W. MacKenzie. A "Thank You" note was received from Mrs. Jack Edgecomb, a member, who left Souris to take up residence in Dartmouth, N.S.

Plans were discussed for the rummage sale. Mrs. Lionel Strong offered her home for the November meeting.

Miss Joan Hanlan returned to Boston after spending the summer with her parents, Mr. and Mrs. James Hanlan. BE.

Poultry Club Representatives

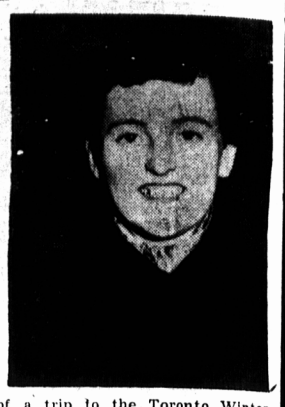

Above are the joint winners of a trip to the Toronto Winter Fair, representing the Island Poultry Clubs: (left) Anita Trainor, daughter of Mr. Harry Trainor, Baldwin's Road, and Marjorie Trainor, daughter of Mr. and Mrs. Joseph Trainor, also of Baldwin's Road. Both winners, members of Baldwins Poultry Club, will leave Charlottetown November 13 to arrive in time for the Royal Winter Fair. —(Photos by V. R. Pepler).

NOTICE

EFFECTIVE NOV. 9, 1953.

The Souris-North Lake bus will leave Ch'town at 4.30 P.M. Daily Except Saturday and Sunday. Saturday at 6.00 P.M. Sunday 9.15 P.M.

ISLAND MOTOR TRANSPORT, LTD.
For Information
Phone Ch'town 3948 Summerside 2822

PRINCE EDWARD TO-DAY

The fighting story of the great **Cochise!**

JOHN LUND and JEFF CHANDLER

"The BATTLE At APACHE PASS"

NEWS • CARTOON • SHOWS 2:30 - 7 - 9

The mightiest drama of the century in all its glittering spectacle and overwhelming power!

4 BIG DAYS ★ Starts MONDAY

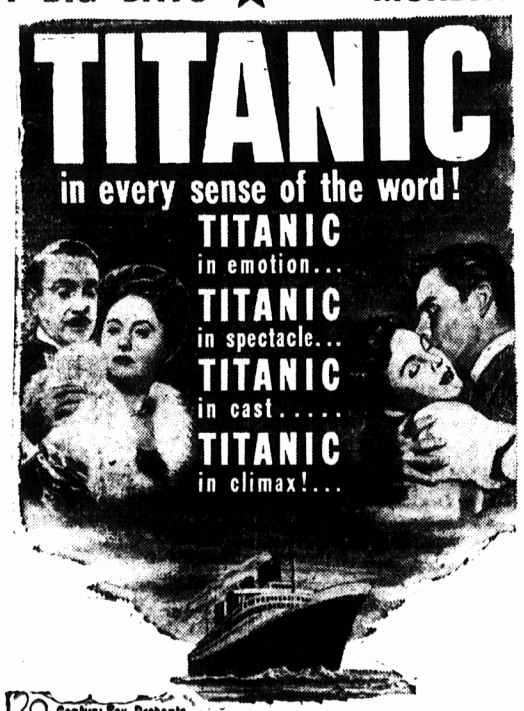

20th Century-Fox Presents
TITANIC
STARRING
CLIFTON WEBB · BARBARA STANWYCK
ROBERT WAGNER · AUDREY DALTON · THELMA RITTER · BRIAN AHERNE · RICHARD BASEHART

EXTRA! DANISH SPORT DELIGHT & COMEDY

CAPITOL SHOWS AT 3:30 - 7:00 - 9:00

MONDAY - TUESDAY - WEDNESDAY
GIGANTIC DOUBLE BILL

M-G-M's COMEDY ROMANCE
"FAST COMPANY"
Starring
Marjorie (Kettle) Main, Howard Keel, Polly Bergen

Racy Gals - Gambling Guys - Gags Galore

2ND BIG HIT

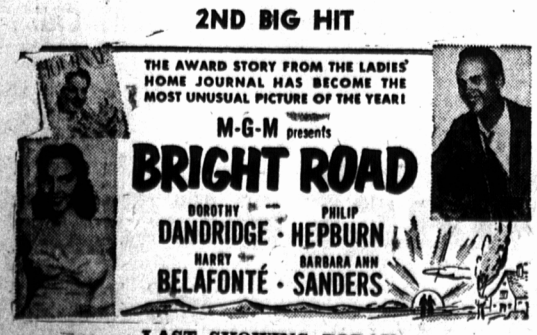

LAST SHOWING TODAY
"WHITE LIGHTNING"
SELECTED SHORTS — SERIAL

SOURIS HOSPITAL

Registered Nurse wanted for Staff Duty.

A Cook and a Floor Girl also wanted immediately.

Apply to:
THE MATRON

Dominion Life
THE ASSURANCE COMPANY
Since 1889
HEAD OFFICE: WATERLOO, ONTARIO

E. C. JOHNSTONE Says

The Dominion Coronet is more than a life insurance policy, better than an ordinary savings plan—because, if you die before 65, your family will receive ALL THE DEPOSITS YOU HAVE MADE PLUS THE FACE VALUE OF THE POLICY; PLUS DIVIDENDS LEFT WITH THE POLICY.

Phone me today about this unusual savings plan.

EDWIN C. JOHNSTONE, B.A., C.L.U., Provincial Manager
111 - 115 Grafton Street, Charlottetown, P. E. I.

LET US SHOW YOU WHY...
THE WORLD OVER

More people use ROYAL Typewriters

THAN ANY OTHER MAKE!

Made in Canada by
ROYAL®

WORLD'S LARGEST MANUFACTURER OF TYPEWRITERS . . . OFFICE, ELECTRIC AND PORTABLE

For FREE office trial,
see Mr. F. A. McCOURT
182 Queen St. Phone 9525