MR. AND MRS. GORDON M. TAIT

Couple Are United In Double Ring Ceremony

A summer wedding of wide interest was solemnized on July 5th, at 2.00 o'clock in Trinity United Church Charlottetown, when Janet Marcia, daughter of Mrs. Spillett and the late A.V. Spillett bacame the bride of Gordon MacPhail Tait, son of Mr. and Mrs. LeBaron E. Tait, Charlottetown.

Rev. A. Frank MacLean performed the double ring ceremony. Miss Suzanne Brenton was organist and accompanied Mrs. Wallace Smith as she sang "O Perfect Love" before the ceremony and "Because" during the signing of the register. Baskets of white chrysanthumums and snapdragon formed a beautiful background for the occasion. White satin bows marked the guest pews.

The bride given in marriage by her brother-in-law, was lovely in a floor length gown of white silk organza and hand-clipped Chantilly lace. The fitted empire lace bodice featured a scooped neckline touched up with inidescents and pearls.

The sleeves were short with manchettes ending in points over the hands. Draped panels enhanced the bouffant skirt. Her shoulder-length veil of scalloped bridal illusion edged in circlets of iridescents was gathered to a lace halo encrusted with iridescents, rhinestones, and pseudo pearls. She carried a cascade bouquet of white carnations.

Mrs. Lloyd Gwynn, sister of the bride, was matron of honor, and Miss Frances Clark acted as bridesmaid. The attendants' identical ballerina length gowns were of coral ice and ocean blue chiffon. They featured a Grecian draped bodice and neckline with floating back panels.

The sleeves were short with manchettes extending in points over the hands. The full skirts were gathered over Miramist taffeta and hoop. Blending sheer straw hats touched up with sequins were draped with a chiffon band extending to short back streamers. Matching satin shoes completed the ensemble. Their identical bouquets were baskets of white and yellow carnations and snapdragon.

Mr. Neils Hansen was bestman and Messrs Harold Dobson and Robin Houston acted as ushers.

Mrs. Spillett chose for her daughter, wedding a sheath of Dior blue Maria France lace over Miramist taffeta with navy and white accessories. Her corsage was pink carnations.

The groom's mother wore an imported navy lace sheath dress with empire bodice and white bow and navy and white accessories. Her corsage was of white carnations. Mrs. E. W. Webster, grandmother of the bride, was dressed in an ash rose crepe and lace dress with blue duster and matching accessories.

Following the ceremony a reception was held at Oakwood, East Royalty. The spacious rooms were decorated with summer flowers. The bride's table was centered with a three-tier wedding cake and pouring were: Mrs. C.W. Rowe, great-aunt of the bride, and Miss Jean Tait, aunt of the groom.

The toast to the bride was proposed by Rev. A.F. MacLean and was fittingly responded to by the groom. Assisting with the serving were: Mrs. Harold Dobson, Mrs. Don Livingstone, Mrs. Neils Hansen, Mrs. Bill Ives, and Miss Bonnie Smallman. Miss Virginia Mustard was in charge of the guest book.

For a motor trip to the New England States the bride chose a white and red sheath with navy duster and white accessories. Her corsage was of red and white carnations.

Out of town guests included: Mr. and Mrs. R.H. Davison, Truro; Mr. and Mrs. J.W. Partridge, St. Peter's Bay; Mr. Vernon Matthew and Miss Dolly Matthew, Summerside; Miss Nancy MacLeod and Misses Heather and Carolyn Cwynn, Sydney River Nova Scotia; Mr. and Mrs. N. H. MacPhail, Mrs. B.E. Armstrong, and Mr. James Armstrong all of Perth, New Brunswick; Mrs. D.R. Rogers, Pembroke, Ontario Mr. and Mrs. Lorne Finley, Halifax, Nova Scotia; and Mr. and Mrs. D.M. MacGuire, Amherst, Nova Scotia.

Mr. and Mrs. Tait will reside at 277 Kent Street, Charlottetown. The bride is an employee of Radio Station CFCY, and the groom of CFCY-T.V. in Charlottetown.

ELLEN'S DIARY

Old Saying Is Both Humorous And Helpful

From a near meadow this morning, we heard the sound of the mowing. And saw the silken ripples of the grasses fall to the cutting-blade to lie then in dull green swaths in the wake of its passing. Now indeed the haying was being thrust upon us here at Alderlea.

We saw too loads being drawn down he decline of farm-lane to be lifted piecemeal through an eave's doorway to lodge in an old mow below. And once more knew at first hand, in the ideal haying-sun and breeze of today, the excitement and industry of the haying.

Lads, pleased with the importance of their stations, came by with young faces proudly sweat-stained to refresh themselves at a tap in the kitchen; perhaps to pick up a piece of cake, or a cookie, to stay stomachs until mealtime, and be away again happily to their tasks.

This evening, all looked back with satisfaction and gratefully on this the first week of the haying. . .We, as it happened, looked back through longer time and space to this same week of the long ago, one we shall ever remember of July. Not on account of the seasonal farm-work, though we can easily recall the scent and scenes of it, then so quaintly different from now.

No tractors then. . .none. No great trailers of hay-wagons "on rubber", but the little one-horse vehicles, the youngsters of nowadays would look upon only to smile and wonder at their seemingly inadequate lines. "By titles as the cat ate the fish" things were done then, whilst now greater and faster is the aim. We hear it these days from the small fry.

"They only took. . .minutes putting on that load, and isn't it immense!" and "Just watch her travel! Bet she's wide open—and how she can go!" And "How long did it take to put that in the mow? Not too long, eh! That's saving hay!"

But we thought back to a more leisurely haying-season, and the young, same week and the sunny blue-skied morning which carried us off to the first of the school-teaching years. How pleasant to remember it and to catch a glimpse again of the lass who set forth that day.

This then was such another week as that, garlanded with a wealth of fragrant meadow-bloom, full of summer sun and shade. Beautiful as is July, full of much enchantment and loveliness for every receptive ear and heart. One says of such,

"God give us ears that hear and hold
The music of Thy voice,
And in its tones of beauty may
Each hearing ear rejoice!

God, give us hearts that leap and thrill
And sing for happiness
At revelations of Thy love
When Thou art pleased to bless.
But give us also, we beseech
Humility to take
Thy counsel or Thy chastening
Whenever we mistake.

And give us penitence of soul
When Thou shalt reprimand,
Convinced that each reproof from Thee
Is love, to understand."

Until Monday — — — Diary
Good-night.

HAPPENINGS

Mrs. Mary MacLean and her daughter Miss Muriel MacLean of Winnipeg are expected to arrive in the province this Saturday. They are making the trip by plane.

The Clan MacLeod magazine, Vol. 3, No. 23, 1958, makes very interesting reading. In the Chief's account of her travels from October 1, 1957, to February 12, 1958, Dame Flora writes: "Congratulations to the Maritimes on the strong new societies in Nova Scotia and Prince Edward Island." There is also reference to President W.C. McLeod and the secretary Norman S. MacLeod. Secretary Norman MacLeod in Toronto had informed the magazine that as a result of the Chief's visit a society had been formed in Prince Edward Island. The youngest society is wished every success.

Mr. and Mrs. Ian Thomson's photographs are shown in a Montreal paper following their marriage in Divinity Hall Chapel, McGill University. Rt. Rev. James E. Thomson, Moderator of the United Church of Canada and father of the bridegroom, officiated at the ceremony. The bride is the former Miss Isobel Theresa Barrett, daughter of Mrs. Thomas Barrett and the late Mr. Barrett of Ville LaSalle, Mr. Thomson is the son of Rt. Rev. Thomson and Mrs. Thomson of Notre Dame de Grace, Montreal.

Miss Carol Louise MacLure, daughter of Mrs. Cartney MacLure, left recently to visit her sisters, Mrs. Frederick Peters, Mrs. Robert Weir and Miss Sally MacLure in Hamilton, Ont. Carol motored up with friends and will be away for six weeks. She plans to make the return trip by plane in the company of one of her sisters.

Mrs. W.F. Taylor, Keene, New Hampshire, wife of the late Dr. Taylor, has been in the province for a few days to see Mrs. J.D. Taylor and Miss Ethel Taylor. Mrs. Taylor was accompanied by her son-in-law and daugher, Mr. and Mrs. Franics Chabot, and grandchildren, Freda and Tommy.

Mrs. D.A. MacRae, Toronto, (widow of the late Dr. D. A. MacRae) and her sister, Mrs. Ethel Barnstead are visiting at Canoe Cove, guests of Mrs. MacRae's niece, Miss Annie MacRae.

Mrs. MacRae's son Dr. McRae, professor of astronomy, leaves Toronto next week for Paris, Rome and Moscow as a Canadian delegate in Radio Astronomy.

Mrs. Walter Wilson entertained at her home Tuesday afternoon at a tea in honor of her son's fiancee, Miss Joan MacKinnon. Receiving with Mrs. Wilson and the bride elect was the mother of the bride, Mrs. Allison MacKinnon.

Mrs. Arthur Duvar ushered during the afternoon. The dining-room table was centred with a silver bowl of pretty summer flowers. Tall white tapers were used in silver candelabra. Pouring tea were Mrs. W.M. Mellish and Mrs. E. Heartz.

Those assisting weer Mrs. J.T. Ibbott, Miss Mary MacDonald, Miss Carolyn Nelson, Miss Frances MacMillan, Mrs. David Heartz, Mrs. David MacLean, Mrs. Rory Lantz, Mrs. L. A. MacDougall, Miss Ellen Wooldridge and Miss Marion Wooldridge.

Mrs. Reuben Betts, the Dunddin, Pownal Street, has as her welcome guests her three granddaughters, Miss Doris Decker, Miss Nancy Decker and Miss Sandra Morris of New York City. The girls have also been visiting their aunt and uncle, Mr. and Mrs. James Dixon, Little Sands.

Mr. Brian D. Woods of Brockbille and Lindsay, Ontario, leaves this morning by plane for Ottawa. Mr. Woods has spent the past three weeks as a guest of Mr. and Mrs. M.S. Hubley and Mr. Arnold Hubley. During his stay on the Island, he visited many scenic spots and other places of interest. Mr. Woods returns to Lindsay on August 4 to assume his duties as Principal of The Baker Business College and Speedwriting Institute. He is also Vice President of Hubley Enterprises.

Mr. M.S. Hubley has returned to his home in Brighton, Massachusetts after spending an enjoyable three-week holiday in Prince Edward Island. Mrs. Hubley will be remaining here for another three weeks.

Mrs. J.A. Reynolds of the department of finance, Ottawa, is enjoying her vacation with her son-in-law and daughter, Mr. and Mrs. George Rynolds and family, Cumberland Street.

Mrs. Margaret Chaisson, R.N. of Allston, Mass., leaves this Saturday by plane upon return home Mrs. Chaisson has been visiting her parents Mr. and Mrs. B. A. Reynolds, Murray River, and with Mr. and Mrs. George Reynolds, Cumberland Street. She also spent a week in North Lake with her sister, Mrs. Reginald Johnston and Mr. Johnston.

Major H.R. Brown and Mrs. Brown are visiting in Murray River with Mrs. Brown's parents, Mr. and Mrs. B.A. Reynolds. Major Brown is a dentist by profession and is with the dental department of the Canadian Army. He has ben transferred from Regina, Sask., to Halifax. At present the major and his wife are enjoying a month's leave on the Island.

Mrs. Mabel MacLean, Charlottetown, is spending her vacation in Nova Scotia.

Mrs. Allan Nelson, Donald and Shelly of Montague, have returned home after spending a week with her parents, Mr. and Mrs. Gerald E. Proctor at their summer cottage at Rocky Point.

Mr. and Mrs. Leo Bland and daughter Jewel of Westwood, Mass., are vacationing with Mrs. Bland's mother, Mrs. J. Skinner of Bridgetown, P.E.I.

Mr. and Mrs. Ralph Dunning, Ottawa, and their children, Gregory and Debbie, arrived by car on Prince Edward Island and are visiting Mrs. Dunning's mother, Mrs. Ewen MacDougall, Upper Hillsboro Street. The are also visiting at the summer home of Mr. and Mrs. George Walters, and their three children, Donnie, David and Gretchen, at Brighton Shore.

Mr. and Mrs. Neil MacDougall of Lakeburn, N.B., are visiting their son Mr. George MacDougall, Mrs. MacDougall and family, School Street.

Miss Mary E. Bell, Lowell, Mass., and Mrs. Fred MacNevin, Moncton, are in the city visiting Miss Bell's aunt, Mrs. Blanche Bell, Queen Street. This is Miss Bell's first trip to Canada.

Mr. and Mrs. Joe Hoyt motored from Fredericton, N.B. Friday to attend the Wilson-MacKinnon wedding.

Mr. Wendell MacKinnon of the Defence Research Board, Ottawa is in the province to attend the Wilson-MacKinnon wedding.

Mr. and Mrs. Ivo Cudmore has returned from a two weeks holiday during which time they visited Boston, Niagara Falls, motored through a great deal of Ontario and attended the Stratford Shakespearean festival. At the latter place they saw the play "Much Ado About Nothing."

Mrs. L.C. Callbeck and Miss Claudette Callbeck have returned from Montreal where on Saturday afternoon, July 19, they were guests at the Frizzell-McAlpine wedding at the Church of St. Andrew and St. Paul.

Mr. and Mrs. Gerald LaPierre and two children are visiting Mrs. LaPierre's parents, Mr. and Mrs. James MacCallum, Weymouth St.

Mrs. Hugh Campbell, Graham's Road, has left for Edmonton, Alberta, to visit members of her family.

The hostesses at the Charlottetown Golf Club on Saturday af-

(Continued on page 13)

P.E.I. Art Society Members Enjoy A Strawberry Tea

A strawberry tea held at the home of Mrs. A.E. Davies in West Keppoch, was thoroughly enjoyed Wednesday afternoon by members of the P.E.I. Art Society and their guests.

The delightful sun, and the gentle breeze off the water added to the pleasure and enjoyment of those present as they sat or strolled over the well-kept grounds. enjoying the get-together and making new acquaintances.

Out of town guests were Mrs. Horton, guest of Mr. and Mrs. Walter Shaw; Misses Carrie and Gladys Holman of Summerside; Mrs. Will Holman of Toronto; Mrs. R.W. Paton of Toronto; Mrs Arthur Philip of Toronto and V. Rev. Mr. Minton of Crapaud, guests of Misses Elaine Harrison and Eleanor Wheeler, also Mrs. Davids, guest of Mrs. Earle Ings.

Mrs. Davies presided at the tea table which was becomingly graced with a bouquet of wild flowers Several paintings of Island scenes on display were sold.

IMELDA ROSSITER

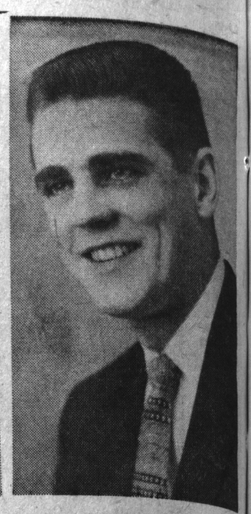

BOYD CLORY

ENGAGEMENT ANNOUNCED

Mr. and Mrs. J. Ernest Rossiter, Morell, wish to announce the engagement of their daughter, Catherine Imelda, R.N. to Mr. William Boyd Clory, son of Mr. and Mrs. Harold E. Clory, Moncton, N.B. The marriage to take place on Saturday, August 23rd at nine o'clock at the Little Flower Church, Morell. Photo by Craswell.

MORTON DEW LIMITED

TRAVEL AGENTS
and
INSURANCE COUNCELLORS

Telephones: Insurance 3046. Travel 8541

CHARLOTTETOWN, P. E. I.

Dry Cleaners NOTEBOOK

SOB STUFF

Owing to an overwhelming public demand — and the fact that I can't think of anything else to write about this week—I proudly present another spate of advice to the lovelorn:

Q.: I am to be married in June. But I am worried about my fiance. Every night after work he stops off for "just one beer" and six hours later he comes home three sheets to the wind. I don't think this is good enough, do you?

A.: Of course it isn't, as every bride should know. Three sheets aren't enough. You need six for each bed in the house — two for the bed, two on the shelf and two being laundered at our plant. Any more questions?

Q.: I know you don't usually give medical advice, but I need help badly. Every time I get all dressed up to take my best girl out, something comes over me. I feel a choking sensation and my eyes bulge out. Is this love — or goitre?

A.: Neither, you clod. You simply forgot to make sure your shirts were pre-shrunk. And when you're stocked up on new, pre-shrunk shirts, and they need laundering, send them to us, eh? We're not only expert launderers — we need the business, too.

Q.: My husband is a magician. Every night after dinner, he stands beside the table and yanks the cloth out from under the dishes. We lose more darn dishes that way. What do you suggest?

A.: Paper plates. But what's so magic about that trick? Does he make the tablecloth disappear? If he wants to see some real magic, send him down to us with the tablecloth, and let us show him how we can make the spots on it disappear.

Sterns LIMITED
LAUNDERERS & DRY CLEANERS
CHARLOTTETOWN Dial 6501
"Where Cleaning is an Art"

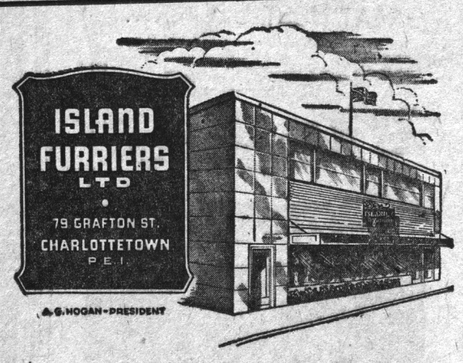

Your Store for

Furs, Skirts, Sweaters

We've gathered together a vast assortment of the above, and feel that we can offer as varied a selection as you will find in the Maritimes. You are invited to visit with us.

CONNOLLY ESTATE SCHOLARSHIPS

Students who plan to attend St. Dunstan's University during the year 1958-1959 and who are eligible to receive assistance from the Connolly Estate Scholarship Fund must make application for this assistance before August 9th to the Secretary of the Connolly Estate, Box 1000, Charlottetown.

MOORE & McLEOD LTD.

. . . SATURDAY MORNING SPECIALS

2nd Floor Sportswear

Ladies' Summer Hats

2nd Floor
One table, mostly straws. Values to 9.95.
Special 1.00

Ladies' Dresses

Special group . . . 24 only Summer styles in everglaze cotton in floral designs. Broken sizes 10 - 18
Special 5.00

THRIFT SPECIALS
Outstanding Values In All Departments
SHOP EARLY
Limited Quantity
Saturday 9 A.M. - 12.30
NO PHONE ORDERS

2nd Floor Sportswear

Ladies' T-Shirts

Sleeveless and Short sleeves. Sizes: S. M. only
Special 1.59

Ladies' Dusters

Black Bengaline. Broken size range. Regular 14.95
Special 11.88

Children's Wear 2nd Floor

Girls' T-Shirts

Striped interlock cotton rib knit neck and armhole. Colors: Red, Grey and Red, Navy. Size 8 to 14
Special 59c

Chux Diapers Package

Introductory offer contains 3 gauze 21 x 40 diapers, 1 pkg. diaper liners, 1 disposable diaper. Reg. 2.00 value
Special 88c

Children's Wear 2nd Floor

Ladies' Rayon Briefs

Substandard
Elastic and band leg style
Special 39c
2 pairs for
Special 75c

Ladies' Waltz Length Gowns

First quality, printed designs. Reg. 4.95
Special 2.39

Basement

Boys' Windbreakers

Fancies and plains, zip closing. Gabardine and Twill — Lined. Sizes 6-18. Reg. 5.95
Special 2.99

Men's Shop Coats

By Kitchen Peabody, beige only. Sizes 38 to 42. Reg. 7.95
Special 5.49

Basement

Boys' Black Twill Pants

Husky Model only, sanforized, pleated. Sizes 14 to 18. Reg. 4.95
Special 2.95

Men's Tourist Shirts

Nylon reinforced neck bands. White only . . . S. M. L. Reg. 1.25
Special 89c

Basement

Men's Ski Caps

Summer weight — Gabardine. Toupe, Green and Navy. All sizes. Reg. to 1.75
Special 97c

1st Floor

Ladies' Luggage

Odd pieces. Overnite and Wardrobe cases

AT GREATLY REDUCED PRICED

1st Floor Ladies' Section

Dorothy Gray Stick Deodorant

Regular 1.25
Special, each 75c

Hosiery

Seamfree micro-mesh Nylons. Sizes 8½-11. Reg. 1.50
Special, pr. 1.19

3rd Floor

Remnants

Colored broadcloth. 36" wide from 1 to 5 yard pieces. Ideal for dresses, smocks, children's wear, etc.

Priced as Marked

Tartan Gingham

Fine English cotton weave Authentic Tartans for children's wear, dresses and blouses 45" wide. Reg. 1.35 yd.
Sale, Yd. 98c

3rd Floor

Traveller Samples

Ideal for cushion tops. Bright floral and modern designs. Reg. 49c each
Sale each 29c

25" x 25"

Drapery Remnants

Consisting of Floral and Modern design on white and colored background From 1 to 6 yd. pieces. Ideal for Drapes and chair coverings etc.

½ PRICE

3rd Floor

Sheer Drapery Material

Sheer Fortisan type of drapery Boucle. 48" wide. Reg. 2.25 yd
Special ..... Textored 1.49

Cottage Sets

Scrim material with colored trim of Red and Green. Size top 44 x 40. Bottom 22 x 34. Limited quantity. Reg. 2.25
Special pair .. 98c

MOORE & McLEOD LTD.

FRI 9 a.m. to 9 p.m.
SAT 9 a.m. to 12.30 p.m.

"Your Favorite Shopping Centre"

FRI 9 a.m. to 9 p.m.
SAT 9 a.m. to 12.30 p.m.