ISLAND NEWS PAGE
Charlottetown and Queens County
The Guardian, Charlottetown, Thurs. July 19, 1962. 5

SNAPPED BY the photographer before last night's function for the Irish Ambassador to Canada at the Benevolent Irish Society rooms are Dr. J.P. Sweeney, Charlottetown, left, His Excellency William P. Fay, Irish ambassador to Canada, and Brady Smith, president of the Benevolent Irish Society.

Irish Ambassador To Canada Is Entertained By Society

The Benevolent Irish Society of Charlottetown paid honor last night to the Irish ambassador to Canada, William P. Fay.

His Excellency, who is vacationing for a short period in the province, visited the 137 year-old society last night at its Grafton Street home and was given a most hearty welcome by the large number of members present.

President Brady Smith read an address of welcome to the distinguished visitor and secretary, John Walsh presented Mr. Fay with an Island scene as a remembrance of his visit.

The Irish ambassador spoke briefly following the presentation. He described Ireland's recent uplift in the economic field and urged all peoples of Irish descent to visit the land of their forefathers. He was delighted to see people of Irish extraction still interested in the land which sent so many settlers to this country. He stated Ireland held out a most cordial welcome for all visitors to her shores but assured his listeners there was a special welcome reserved for those whose ancestors had lived in the Emerald Isle.

Dr J. P. Sweeney, Charlottetown, spoke briefly and said he was delighted to hear the ambassador speak of the improvement in economic conditions in Ireland. He had visited there in 1919 and again in 1959. The first time he found Ireland sad. The second time he found her people a happy, smiling race.

Patrick B. McTague thanked the ambassador for his interesting message and extended the thanks of the society to him on this memorable occasion.

Mr. Fay was introduced individually to all members present. Following the introductions a pleasant social hour was enjoyed.

LOCAL BRIEFS

GOALIE ON VISIT

Leo Seargent, former top notch goaltender of the Big Four Abbies of the Thirties is visiting this city after 25 years absence. The former netminder now living in St. Catherines, Ont., is staying with Mr. and Mrs. Frank Hobbs. He is in the province for a 10-day visit.

VISITING CITY

Fred Martin, resident partner Greenshields Limited, investment brokers, Ottawa, is spending a week in the province visiting his mother Mrs. Jennie Martin, New Perth and other relatives and friends. He is accompanied by Mrs. Martin and their young daughter Jane. The Martins are staying at the Charlottetown Hotel.

SPEED ZONES

In a recent Magistrate's Court case involving conviction of a motorist on a charge of going 41 m.p.h. in a 40 m.p.h. zone, Charlottetown RCMP have explained that at the time of the incident road signs listed the zone as a 30 m.p.h. speed zone, although it was to eventually become a 40 m.p.h. zone. It was explained that police are governed by existing speed signs, even though the speed limit may have been officially raised.

CLARK FUNERAL —The funeral service for Ernest Clark, Cavendish was held from his late residence on Tuesday afternoon, July 17th. The services were conducted by Rev. Bryer Jones and Rev. A. E. Piercey. Pallbearers were: Elwood Stewart, Jack Stewart, Stirling Stewart, Eric Simpson, William Johnston and Reggie Simpson. Interment was in the Cavendish cemetery.

Bluenose Tour Arrives

A total of six former Islanders from the western provinces arrived home today after travelling across Canada on the Bluenose Special.

J.V. Dodds, a New Brunswicker now living in Alberta, organizes the Bluenose tour every year from west coast to east.

The Islanders who returned are: Mrs. Percy Allen, Vancouver, who will visit her nephew, Charles Wright, Middleton; Mr. and Mrs. Frank Burns, Alliance, Alta., their two young daughters, Roberta and Laurie and Mr. Burns' brother, Harold of Moose Jaw.

Frank and Harold are grandsons of the late Hon. Stewart Burns, Freetown, and will visit relatives on the Island.

22 Cases Heard By Magistrate

Twenty-two cases were called in Queens County magistrate's court by Magistrate James B. Johnston, QC, yesterday.

Pleading guilty to failing to stop at the scene of an accident, Cecil Samuel Ford, Brackley Beach, was fined $50 and costs or 15 days in jail. On a similar charge, Henry Joseph Kelly, Dromore, counselled by John P. Nicholson, was given an adjournment until July 25.

On charges of driving while their abilities were impaired by alcohol, Melvin S. MacCormack, Pleasant Grove, and Augustus Wilson, Marshfield, both counselled by Lester P. O'Donnell, were each fined $100 and costs or 10 days.

A third person, Allison Coles, Suffolk, arraigned on a similar charge, pleaded not guilty and was remanded until July 25, to set a date for hearing. Counsel for the defence is Mr. Nicholson.

Counselled by John J. Holmes, Frederick Scott Coffin, Sherwood, charged with having the care and control of a motor vehicle while his abilities were impaired by alcohol, was remanded until Aug. 1.

An adjournment, until July 25, was given in the case of Edward Lester White, Little Sands, charged with obstructing a peace officer in the performance of his duties. Mr. Holmes is defence counsel in this case.

Also counselled by Mr. O'Donnell, Chester Earl Whitlock, Hunter River, was remanded until July 27 on the charge of driving while his abilities were impaired by alcohol, to which the accused pleaded not guilty.

ASSAULT CHARGE

Leo Adrian Smith, Bedford, charged with assaulting James Charles Gurney, Peakes was given an adjournment without plea until July 20. Mr. Nicholson is counsel for the defence.

By consent, the case of Ralph Eugene MacKinnon, St. Peters, charged with driving while his license was suspended, was adjourned until Aug. 8. Defence counsel is Mr. O'Donnell, while the prosecutor is Deputy-Attorney-General J. Arthur McGuigan. In all other cases the crown was represented by Alan K. Scales.

At the request of Mr. Scales, the charge of possession of intoxicating liquor, when not being the holder of an individual permit, against Roy Walter Fall, Charlottetown, was withdrawn.

Pleading not guilty to dumping rubbish at the side of the highway, Frank Pope Weeks, Fredericton, was given an adjournment until Aug. 1.

Fines of $15 and costs or five days were meted out to Frans K.A. Schooner, Suffolk, for travelling at 67 m.p.h. in a 55 m.p.h. zone, and to Louis Kays, Charlottetown, for 54 in 40 m.p.h. zone.

For driving on the wrong side of the white centre line of the highway, Leonard Hollis Snow, Kinkora, was fined $10 and costs or five days.

Four persons pleaded guilty to possession of intoxicating liquor in a place other than their respective residences, and each was fined $20 and costs or 30 days in jail.

Of three persons charged with being intoxicated in a public place, two were each fined $20 and costs or 15 days and the third was given an adjournment, until July 25.

HOUSE WIRING
● same day service
● From outlets to wiring houses
STOREY ELECTRIC
136 Prince St.
Charlottetown

Island Potato Crop Is Free Of Late Blight This Season

No late blight is in evidence in Prince Edward Island potato fields despite the wet July weather, the Weekly Potato Bulletin reported yesterday.

The bulletin cautioned, however, that as soon as temperatures move into the 70s with consistency, the "disease may be expected to develop, especially where damp soil will maintain humid air around the plants."

The bulletin issued by L.C. Callbeck and F.M. Cannon, plant pathologists at the Charlottetown Experimental Farm, recommends potato growers should introduce their spray program at once. "In anticipation of an early appearance of the disease."

The bulletin says late blight has not made an appearance in Nova Scotia either.

"There are still some first brood potato flea beetles in many fields but they do not appear to have caused serious damage. Colorado beetles have been present for some time and are laying eggs on the leaves. In certain areas eggs have already hatched but in most areas the larvae will not be out for a few days. Both species of insects can be controlled by applying DDT 25 per cent emulsible concentrate or Thiodan 2. With either insecticide use one quart per acre."

76 Houses Underway

Figures recently released by the Central Mortgage and Housing Corporation show that at the end of June of this year there were 76 units under construction in Charlottetown compared with 15 at the same time last year.

The figures were obtained as the result of a privately initiated start and completion survey in municipalities of 5,000 population and over in the Atlantic region.

The survey further shows that during the month of June there were 10 units started here compared with an equal number in June 1961. Four units were completed in June this year compared with two last year.

During the first six months of this year 14 units were started compared with 13 during the same period last year. Also during this period there were 24 units completed compared with 10 last year.

Tax Consultant Arrives Here

Mr. and Mrs. Jack Lettner and daughter have arrived in the city for an indefinite stay. Mr. Lettner is a representative of J. P. Coombs Associates, the firm retained by the City to make the new property assessment.

Now staying at Lewis Point for the summer, the family expects to be in Charlottetown for at least a year.

Mr. Lettner had no comment regarding the assessment as yet but spend yesterday at City Hall getting acquainted with the staff and discussing the situation with Ernest Seller, city assessor.

Fines Levied On Drivers

William McCabe, Charlottetown, appearing before Magistrate A. J. Haslam in city police court, yesterday pleaded guilty to two charges of violations of the Highway Traffic Act.

On the first count, of speeding south on Prince Street at 40 m.p.h., the accused was fined $20 and costs or 10 days in jail, and on the second, of driving a motor vehicle without an operator's licence, he was fined $5 and costs or two days.

Following the disclosure that Louis MacInnis, Charlottetown, had appeared in city police court once before, within the past two weeks, on the charge of driving without an operator's licence, as well as once in the County Magistrate's court, the magistrate imposed a fine of $10 and costs or five days.

CHARGE DISMISSED

A charge of theft of an automobile, the property of Goodspeed's of P.E.I. Ltd., was dismissed against Maurice MacQuarrie, Charlottetown. Counsel for the defence was John P. Nicholson.

At the request of Police Chief C. W. MacArthur, John MacInnis, Charlottetown, was remanded without bail until July 19 on the charge of being drunk and disorderly.

NOTICE

All outstanding accounts for the Queens County Conservative Association must be submitted by July 31st, 1962.

G. J. ROGERS,
P. O. Box 606,
Ch'town

WI DISPLAY

(Continued from page 3)

Egmont; 2. Doris Grady, St. Eleanors; 3. Mrs. Lorna Forbes, Southwest Lot 16.

Crochet work, table cloth — 1. Mrs. Roy Woodside, Read's Corner; 2. Mrs. Tilman B. Gallant, Cape Egmont; 3. Mrs. William Garnham, North Milton.

Crochet work, three piece set assorted sizes — 1. Mrs. John W. Gallant, Cape Egmont; 2. Mrs. Robert Moase, New Annan.

Crochet work, infants' 3-piece-set — 1. Mrs. John W. Gallant, Cape Egmont.

Sewing, aprons, fancy — 1. Mrs. Reagh MacNeill, North Milton; 2. Mrs. Adelard Gallant, Cape Egmont; 3. Mrs. Robert Schurman, Read's Corner.

Sewing aprons, work— 1. Mrs. Reagh MacNeill, North Milton; 2. Mrs. Ambrose Coles, Read's Corner; 3. Mrs. Albenie Gallant, Cape Egmont.

Smocking, any article — 1. Mrs. Delbert Rayner, New Annan; 2. Mrs. Cyr Gallant, Cape Egmont.

Needlepoint — 1. Mrs. A. S. MacEwen, Stanley Bridge; 2. Mrs. Andrew Johnstone, Sr., Long River; Mrs. Lloyd Lockerby, Hamilton.

Cushion covers — 1. Mrs. Fred MacQuarrie, Searletown; 2. Mrs. John MacKnight, St. Eleanors; 3. Mrs. Glorice Richard, Cape Egmont.

Gloves, leather — 1. Mrs. Danile MacPherson; 2. Mrs. Ralph Johnstone, Long River; 3. Mrs. Ovilda Arsenault, Cape Egmont.

Gloves, knitted — 1. Mrs. John F. Arsenault.

Knitting, sweater, jumbo yarn with design — 1. Mrs. Harold Manderson, New Annan; 2. Mrs. Alton Rodd, North Milton; 3. Mrs. Lester Baglole, Read's Corner.

Knitting, infants 3 pc. set. — 1. Mrs. Reagh MacNeill, North Milton; 2. Mrs. Alphonse Richard, Cape Egmont; 3. Mrs. Lester Baglole, Read's Corner.

Knitting, men's fancy socks — 1. Mrs. Edward Arsenault, Cape Egmont; 2. Mrs. Lester Baglole, Read's Corner.

GREAT BRIDGE

The Sydney Harbor bridge across Australia's finest harbor has an arch span of 1,650 feet.

West Prince Liberal Ass'n Elects Slate

ALBERTON — Clinton Morrison of Conway was re-elected president of the West Prince Liberal Association at the annual meeting in O'Leary last night with Kenneth Matheson as co-president.

Members of the executives for the first and second districts were also re-elected as follows:

First district — Hector Richard, Russell Stewart, Clifford Ellis, John Mulligan.

Second district — Earl Colwill, Oswald Murphy, Alvin Yeo and Bradford MacKay.

Submarine Open To Public Today

SUMMERSIDE — H.M.S. "Astute", the first submarine ever to enter the port of Summerside, will be open for public inspection today from 2 to 8 p.m.

This submarine, 283 feet in length, carrying a crew of six officers and 56 men, arrived in Summerside on Tuesday morning to remain here during Lobster Carnival week, and has been the subject of much interest on the part of local residents and visitors.

TANTON'S TIRE SERVICE
PHONE 4-3574
GOOD YEAR
HEADQUARTERS
THE EXPERT
Repairing Your Tires
We Specialize In
TIRE REPAIRS
Let us repair your Tubeless Tires PROPERLY. Plugs are OK for nail holes BUT NOT for Glass Cuts, Spike Holes or any hole over ¼".
See us for your Tire Repairs.

INTERRUPTION NOTICE

There will be an interruption of electric power from West River to Rocky Point on Monday, July 23rd, between the hours of 1:00 p.m. and 3:00 p.m. Atlantic Standard Time, weather permitting.

The areas affected will be:

Long Creek, Argyle Shore, Canoe Cove, Nine Mile Creek and Rocky Point.

This interruption is necessary to permit our crews to relocate poles as required by road construction work.

MARITIME ELECTRIC
Company Limited

CUDMORE & P.J.'s Ltd.
WEEKEND SPECIALS
Both Stores owned and operated by Wilf Cudmore

New Island Beets 2 Bchs. 29c

FRESH
ISLAND STRAWBERRIES
ARRIVING DAILY

NEW ISLAND — HEAD LETTUCE — HEAD 19c
SUNKIST — GRAPEFRUIT — 6 FOR 49c
ISLAND — NEW CABBAGE — HEAD 25c
NEW ISLAND — CAULIFLOWER — HEAD 29c
LARGE GREEN — CUCUMBERS — 2 FOR 29c

FINE WHITE
SUGAR 10 LBS. 79c

RED ROBIN SLICED — PINEAPPLE — 15 OZ. TIN 2 TINS 39c
BALLET — TOILET TISSUE — 4 ROLLS 45c
CHRISTIE — MILK LUNCH — 2 PKGS. 39c
GIANT SIZE. — TIDE — PKG. 73c
ICING — SUGAR — 2 LBS. 21c
STUART HOUSE FOIL — WRAP — 25 FT. ROLL PKG. 29c

HEINZ
PREPARED
GRAVEY
BEEF, CHICKEN, MUSHROOM
2 TINS 29c

HEINZ
CRINKLE CUT
PICKLES
16 OZ. JAR
2 FOR 49c

SWEET PICKLED — CORN BEEF — LB. 29c
SHOULDER — ROAST BEEF — LB. 49c
FRESH BOILING — BEEF — LB. 33c
SCALLOPS — LB. 53c

NORTH WILTSHIRE
BUTTER 2 LBS. 1.09

FLAVOR PAK — PEAS — 20 OZ. TIN 2 FOR 39c
FRASERS BONELESS — CHICKEN — LARGE 7 OZ. TIN 2 FOR 65c

CUDMORE'S
DIAL 4-3813
COD ORDERS ACCEPTED

P. J.'s Ltd.
DIAL 4-8585 or 4-8586
FREE DELIVERY

STARTING FRIDAY for 2 DAYS

TODAY ONLY — Shows 2:30 - 7 - 9

SHOWS 2:30 7 and 9
CAPITOL

STARTING MONDAY for 3 DAYS

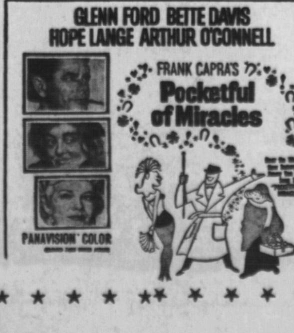

NORTH RIVER DRIVE IN — ALWAYS A CARTOON
THREE MILES FROM CHARLOTTETOWN ON THE (TRANS-CANADA HIGHWAY) TO BORDEN.

TONIGHT ONLY - Show at Dusk

COMING MONDAY — FOR 3 DAYS—

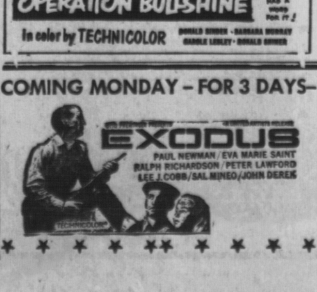

Show At Dusk

A PETER ROGERS PRODUCTION
Watch Your Stern
IN ORDER NOT TO MISS HALF THE JOKES, PLEASE DO NOT LAUGH TOO LOUD OR TOO LONG!
starring
KENNETH CONNOR • ERIC BARKER
LESLIE PHILLIPS • JOAN SIMS
NOEL PURCELL • HATTIE JACQUES
with SPIKE MILLIGAN and ERIC SYKES
Guest Star SIDNEY JAMES

TODAY ONLY