THE EASTERN GUARDIAN

AGENTS:—MONTAGUE: Harold F. Landry, Mrs. Byron Stewart, Mrs. Bruce MacPhee, Miss Joyce Wigginton, Pius McKinnon. AGENT GEORGETOWN: Waldon Lavers.

The Guardian may be bought at the following places in Montague: Blue Dome Restaurant, and Guardian Office; in Georgetown: The Post Office; in Souris: The Snack Bar and H. Richards & Son.

Mrs. Andrew MacLean, Cardigan North, was a business visitor to Montague recently.

His many friends are sorry to hear Mr. Harry Bulpitt is ill at his home in Roseneath.

Miss Margaret MacLure, Charlottetown, spent the weekend at her home in Montague.

David Roy Fraser, son of Mr. and Mrs. Horace Fraser, Montague, is a patient in the King's County Hospital.

..*BULOVA trade-in sale. Liberal allowance for your old watch on new Bulova. C. R. Boehner, jeweller, certified watchmaker, phone 70, Montague.

..*IMPORTANT meeting of the Montague Home and School Association, Tuesday, February 5th, in the High School at 8:30 p.m. Murray River and Georgetown groups cordially invited.

Her many friends are pleased to hear Miss Charlesena Martin, Montague, is back to work after her recent illness.

..*Miss Bonnie Cameron, Grade eleven student, Montague High School, spent the weekend at her home in Caledonia.

Mrs. John M. MacPherson, who spent the past week in Montague, guest of her sister-in-law, Mrs. Margaret MacPherson, has returned to her home in Brooklyn.

A very unfortunate accident occurred on Monday morning when Mr. Albert MacLeod, Brudenell, was injured at King's mill, Montague, while sawing lumber. Mr. MacLeod had his hand on the log while it was going towards the saw which cut off one finger and damaged another which was amputated at the King's County Hospital.

Miss Annie Livingston, Montague, spent the weekend at the home of her parents, Mr. and Mrs. Stephen Livingston, Cardigan.

Her many friends are pleased to hear Mrs. A.F. Campbell, Montague, was discharged from the King's County Hospital.

His many little friends will regret to hear of the illness of Kenneth Power, Montague. He is a patient in the King's County Hospital.

Rev. P. L. Richardson, Montague, is spending a few days visiting Mr. and Mrs. Harry Dickieson, New Glasgow, P.E.I.

A.C.1 Francis Vuozzo, who is stationed at Montreal is spending a thirty day leave at the home of his parents, Mr. and Mrs. Fred Vuozzo, Montague.

Mr. and Mrs. Gordon Coffin and two sons of Alberton spent a few days in Montague visiting Mr. and Mrs. C. A. Shaw, Mr. and Mrs. D. H. Coffin, and Mr and Mrs. James Dewar; also visiting relatives in Montague were Mr. and Mrs. Eric Coffin of Charlottetown.

Mr. and Mrs. Ed. Garnhum, Charlottetown, were Sunday visitors to Montague, guests of Mrs. Garnhum's parents, Mr. and Mrs. J. H. MacGregor. Miss Adah MacGregor accompanied Mr. and Mrs. Garnhum on their return.

Mr. Ralph Morse, Moncton, N. B., has been appointed manager of the Bank of Commerce at Souris. Mr. Morse was an employee of the Bank of Commerce at Montague for several years, and his many friends here wish him success.

VIKING RELICS

Relics of the ancient Viking invaders found in the Shetland Isles include ornamented combs made of bone, and children's toys.

Canadian Dollar

MONTREAL, Feb. 4 — (CP) — The United States dollar today closed at 5/16 of one per cent premium to the Canadian dollar, down 1/32 from Saturday's close. That is, it took $1.00 5/16 Canadian to buy $1 American.

The pound sterling was $2.79, down 3/16 from Saturday.

HOCKEY

SOURIS RINK

WEDNESDAY, FEB. 6

MONTAGUE METEORS vs. SOURIS TIGERS

Game 8:30 P.M.

PRINCE EDWARD TO-DAY — WED.

MATINEE 3:30; EVENING SHOWS 7 - 9

ALSO: SPORTS — CARTOON

Double The Thrills & Drama . .

AT THE

CAPITOL'S

BIG MIDNIGHT MATINEE TONIGHT AT 11:30

EXTRA SPECIAL FEATURE

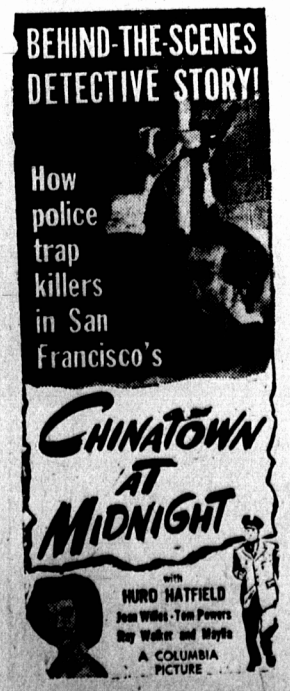

NO HOLDS BARRED IN THIS DRAMA OF THE WRESTLING RING.

"BODY HOLD"

Starring

WILLARD PARKER

LOLA ALBRIGHT

ALLEN JENKINS

British Fleet Heads For Troubled Suez Canal Zone

Following recent bloody battles of the Suez Canal's "little war", the British, faced with a growing threat, sent a dozen warships eastward from Malta, led by the giant carrier Ocean, above. In addition, it is reported that a large contingent of British troops have been flown to the Suez area from Tripoli. Although martial law, enforced by Egypt's new premier, Aly Maher Pasha, has brought temporary quiet in the troubled zone, Britain fears further serious riots

Georgetown Engineer At Kitimat, B. C.

News of his arrival in Kitimat, B.C., has been received here by his parents, Mr. and Mrs. F. J. DeLory, from Fred A. DeLory, Bachelor of Engineering, M.Sc., who has been transferred to Kitimat, where the Aluminum Company of Canada is constructing a new plant.

Mr. DeLory had been working at the company's plant at Arvida, Que. At Kitimat the Aluminum Company of Canada plans on spending six hundred million dollars on an eight year project, which when completed will be the world's biggest aluminum smelter, the world's biggest single hydro-electric powerhouse, and a brand-new British Columbia city.

Kitimat, now a settlement about fifty miles south of Prince Rupert and four hundred mountainous miles north of Vancouver, is presently a settlement of five hundred and eighty Indians and it is predicted that in a decade or two it will probably have grown to a population of fifty thousand.

To give an idea of the magnitude of this project, the company is already spending one million dollars a week along a two-hundred-mile, west to east construction front, on seaports, airports, townsites, smelters, powerhouse, roads and dams. Fifty miles of power lines will carry the electricity from the hydro plant to the aluminum plant. The dam, the biggest of it's type in the British Commonwealth, will back up water for one hundred and fifty miles. This water will be conveyed through two tunnels, which will be bored for two miles through the solid granite of Portland Mountain.

At the end of the tunnels the powerhouse will be a massive man-made cavern, carved out a quarter of a mile inside the mountain. In size a fifth of a mile long and a hundred feet wide and high.

It is estimated that this project, when completed, will produce five hundred and fifty thousand tons of aluminum a year, yet Canada doesn't possess, in commercial amounts, any of the three essential raw materials, which go into the production of aluminum.

The Aluminum Company of Canadda imports them all—Bauxhite from British Guiana; cryolite from Greenland, and petroleum coke from the United States. The company expects to have a first stage completed and producing aluminum by 1954. The entire project may not be finished until 1960. Out of it all British Columbia will get two new seaports, Kemano and Kitimat, a new city, Kitimat, a hydro-electric output double its present capacity, and the opening up of an isolated section with such tremendous power potentialities that it could become a leading industrial area.

Georgetonians may well feel pride in the knowledge that one of their native sons will play an engineering role in this, the most fabulous extravaganza of twentieth century engineering in the history of Canada's development. A.C.

CAPITOL

TO-DAY and WED.

SHOWS 3:30-7-9

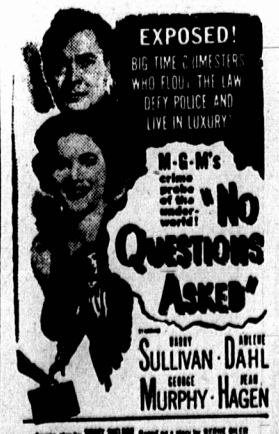

EXTRA NEWS and "4 BEARS BEFORE THE MAST"

Georgetown Eagles Down Souris Tigers 13-4

GEORGETOWN EAGLES

The Georgetown Eagles, led by B. Stevens, defeated Souris Tigers 13-4 in a regular game of the King's County Hockey League at Souris last night.

Souris were without the services of their regular goalie, Bill Pierce, who suffered an injury to his back in a game Saturday night. They were never in the picture last night.

Stevens scored five goals to lead his team to victory. H. MacLean played a great game on defence and scored three unassisted goals. Publicover also picked up five points, one goal and four assists.

Souris could not get their attack organized and MacNeil, who starred a week ago, was held down to two assists. Young Coffin, the Souris goalie playing his first senior game, gave a good performance, despite the high score.

Lineups:

Georgetown—Goal, Sullivan; defence, W. MacLean, H. MacLean, Johnston; forwards, Landry, MacNeill, Publicover, Murphy, MacDonald, Davids, Martell, MacSwain, Stevens.

Souris — Goal, Coffin; defence, O. Cheverie, V. Jarvis, M. Gallant, MacCormack; forwards, MacPhee, Paquet, L. Gallant, Lavie, J. Cheverie, P. Cheverie, Meurrant, McInnis, R. McAdam, B. McAdam, Eldershaw.

Referees — Scully and McIntyre.

SUMMARY

First Period

1—Georgetown, Murphy (MacNeill, Landry) ..... :36
2—Georgetown, H. MacLean 1:26
3—Georgetown, Publicover 9:38
4—Georgetown, Murphy (MacNeill, Landry) 13:26
5—Georgetown, Stevens 19.02
Penalties — None.

Second Period

6—Souris, MacPhee (MacCormack) ..... :18
7—Georgetown, Stevens (MacDonald) 1:19
8—Georgetown, MacDonald (Publicover) 1:47
9—Georgetown, Stevens (Publicover) 8:16
10—Georgetown, Stevens (Publicover) 17:45
11—Souris, K. Jarvis 17:50
12—Georgetown, MacDonald (Publicover) 18:05
Penalties — None.

Third Period

13—Souris, Meurrant 9:56
14—Georgetown, H. MacLean 11:36
15—Georgetown, Landry (Murphy) 15:40
16—Souris, MacInnis 16:49
17—Georgetown, H. MacLean 19:30
Penalties — None.

Report Uranium Found In Sweden

STOCKHOLM, Feb. 4 — (AP) — Rich uranium deposits have been discovered in Sweden's rocky soil.

Harry Brunielsson, director of the part government-controlled Atomic Energy Company, said in an interview miners found uranium in shale deposits near Stockholm.

Brunielsson said that at Kvarntorp, west of the capital, heavy shale deposits were found to contain about 175 grams per ton. In some samples, he said, the uranium content ran as high as 3,000 grams a ton.

(There are 29 grams to one ounce.)

If You're TIRED ALL THE TIME

GET AND USE

BECAUSE—"Tired-out" feeling and backache are often due to urinary irritation and bladder discomfort; and for over half a century Dodd's Kidney Pills have helped bring relief from backache and "tired-out" feeling by stimulating the kidneys. Get Dodd's Kidney Pills at any drug counter. Look for the blue box with the red band. You can depend on Dodd's. 161

Bristol and Vicinity

Miss Helena Rossiter, was a recent business visitor to the City.

There has been no caretaker appointed for the C.N.R. station here as yet.

..*Mr. Herb Hawbolt and Mr. George Barry were business visitors to the City February 2nd.

A very welcome visitor early Friday morning, February 1st was the big yellow C.N.R. truck, in fact it was here before some were up.

Mr. and Mrs. Joseph McMillan are spending a few days in the City with their son Reggie and Mrs. McMillan.

Mrs. Frank McCarthy will offer her lovely home and farm this week for auction sale and will reside with her aged mother in future. Mr. McCarthy died suddenly a few weeks ago leaving her alone.

Mr. Owen Kelly of the Bank of Nova Scotia staff, City and his sister Catherine, were visitors with their parents on February 2nd and 3rd. Catherine also holds a position in the City.

Mr. Joe MacDonald was a business visitor to the City on Friday and being a hockey fan stayed over for the game Friday night returning home on Saturday morning.

—N

Ruling Disturbing To Manitoba F. A.

WINNIPEG, Feb. 4 — (CP) — Concern over the recent Prince Edward Island Supreme Court ruling that the Federal Agricultural Products Marketing Act is ultra vires of parliament was expressed Saturday by J. T. McLean, executive secretary, Manitoba Federation of Agriculture.

Manitoba farmers now are giving serious consideration to the organization of honey, eggs and hog marketing boards and planned to use this legislation to market their products on a national basis, said Mr. McLean.

A system of orderly marketing through producer boards with control over storage facilities would give producers much of what today goes to the private trade and need not cost the consumer a cent more, said Mr. McLean.

Sharp Drop In N. Y. Stocks

NEW YORK, Feb. 4 —(AP) — Prices dropped sharply on the stock market today and a little over $1,000,000,000 was pared from the quoted market value of all listed securities.

Losses ran from a few cents to more than $2 a share and in a few cases there were declines of around $3.

Brief rallies near the close of the market lifted some prices above their low points. The Associated Press average of 60 stocks dropped $1.10 at $100.40.

There was nothing specific in the news that might throw the market sharply in either direction. But "peace" talk persisted and some traders were cautious, believing any reduction in defence spending might bring quick psychological reaction.

Most, however, felt that over the long term defense spending would continue regardless of developments abroad.

The deeper declines included Texas Gulf Sulphur, down $3.50 at $109.50; Atlantic Coast Line, off $2.25 at $63, and Standard Oil (NJ), which declined $2.50 at $81.

Supreme judicial authority for England, Wales, Scotland and Northern Ireland is the British House of Lords.

Whim Road and Vicinity

Mrs. Minnie MacBeth, Whim Road, is at present visiting friends in Montague.

The snow plow has once more reopened the Whim Road for the travelling of cars and trucks.

Mrs. Harvey Ross, Lower Montague, was a recent visitor of Mr. and Mrs. Colin MacDonald, Kilmuir.

Mr. and Mrs. Gerald Lannigan, Montague, are visiting the latter's parents, Mr. and Mrs. Freeman Millar at Whim Road. Mr. Millar is convalescing after suffering several broken ribs in a fall recently.

Pisquid East Notes

..*Mr. Floyd Jay was a visitor in Charlottetown on Saturday, January 26th.

Mr. and Mrs. Walter White, Donagh, were guests of Mr. and Mrs. Owen Kelly on Sunday, January 27th.

Mr. and Mrs. B. W. Birt, Parkdale, were visitors in Pisquid East on Sunday, January 27th.

Miss Shirley Jay, Charlottetown, spent the week end of January 26th at the home of her parents, Mr. and Mrs. Harold Jay.

Mr. Leith Woolridge, Mount Stewart, spent the week end of January 26th at the home of his parents Mr. and Mrs. Wallace Woolridge, Pisquid East.

Mr. and Mrs. Kenny Garland, Hermitage, were visitors in Pisquid East on Monday, January 28th, guests of Mr. and Mrs. Owen Kelly.

—B. A.

Georgetown and Vicinity

Mr. George H. Jenkins of Millview was a business visitor to Georgetown on Thursday, Jan. 31.

Cpl. Alec Arsenault arrived at his home in Georgetown last week from hospital in Halifax, N.S. Alec, who is a veteran of the Korean war, has received a medical discharge from the Canadian Army.

Friends of Mrs. Emerson Llewellyn are sorry to hear that she is confined to her home through illness, and all wish her a speedy return to good health.

Mr. Herbert George Sr., who is a member of the ship's complement, M/V. Eskimo, arrived home last week from Halifax, N.S., on a two weeks' visit, during which time his ship is laid up in Halifax.

Miss Louise Murphy of the office staff of DeBlois Bros. in Charlottetown, spent Sunday, Feb. 3rd, with her parents, Mr. and Mrs. William Murphy, Richmond Street.

Mrs. Albert Burke and two sons, who have been visiting in Georgetown for the past few months, left a few days ago for Charlottetown, where they will take up residence. Mr. Burke is employed in the City, with the Rite-Way Cleaners.

Mr. and Mrs. Kenneth Fraser and daughter Judy, of North Lake, accompanied by Mrs. Percy O'Hanley of Souris, motored to Georgetown on Sunday, Feb. 3rd, where they were guests at the home of Mr. and Mrs. Spurgeon Walker.

Mr. George White, who last autumn retired from active duty as a crew member of the Georgetown-Lower Montague ferry, has been confined to his home through illness for the past eight weeks. His many friends are hoping his condition will soon improve, allowing him to be about once again.

Two hockey games were played in the Georgetown Rink on Saturday, Feb. 2nd. At 9:00 a.m., the visiting Montague Paperweights suffered a 3-1 defeat at the hands of a superior Georgetown team of paperweights. On Saturday night the local Boy Scout team won their second consecutive victory of the current season when they skated to a 9-4 victory over the Lorne Valley sextette. The Scouts had previously defeated a team from Cambridge.

AC.

BALDWIN'S ROAD SCHOOL

*Honor Roll for January:

Grade X—1. Emmett McKenna; 2. Edward McAree.

Grade VIII—1. Herman McKenna.

Grade VII—1. Thomas Curran.

Grade VI—1. Francis Corcoran; 2. George McKenna; 3. Blanche McAree and Robert McAree.

Grade V—1. Christina Gillis; 2. Martin Corcoran; 3. Herbie McAree.

Grade III—1. Leonard McQuaid; 2. Malcolm Gillis; 3. Jean McAree.

Grade II—1. Reginald McKenna; 2. Ann Baldwin.

Grade I (Sr.) — 1. Leonard McAree.

Grade I (Jr.)—1. Jimmie Baldwin; 2. Mabel McAree; 3. Victor Baldwin.

Perfect attendance: Reginald McAree.

Teacher: Anne McInnis.

JOHNSON'S ANODYNE LINIMENT

The Old Reliable Since 1810 for relieving RHEUMATIC AND SCIATIC PAINS GOUT • LUMBAGO • SPRAINS

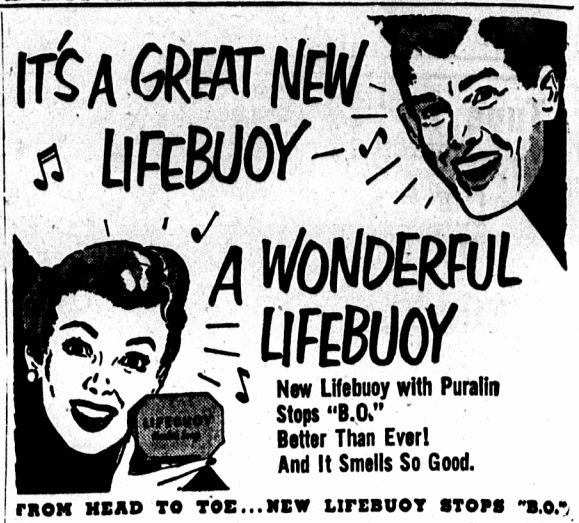

Peakes and Vicinity

..*Mr. Ebby Devine of Peakes left for Hamilton, Ontario, on Jan. 22.

Mr. Martin Power of Avondale was a visitor to St. Patrick's Road on Jan. 26th.

Messrs. John A. Birt and Henry Trainor were visitors to Charlottetown on Jan. 28 on business.

Mr. Walter Myers of Head of Hillsborough was a recent visitor to this community.

Many friends of Mr. Eric Grant are happy to know he has recovered from the measles.

Mrs. Charles Rogerson of St. Patrick's Road was a visitor to Charlottetown the week of Jan. 20.

Messrs. Michael, Gerald and Walter Byrne of Byrne Road are employed in cutting pulp wood at Peakes.

Mr. Eugene Trainor arrived at his home on St. Patrick's Road the week of Jan. 20th, after spending some time in U. S. A.

Miss Bernie Trainor of Peakes recently had an attack of German measles. Her friends wish her a speedy recovery.

Mr. Vincent Grant of Borden spent the weekend of February 2nd with his mother, Mrs. Jane Grant, of St. Patrick's Road.

Mr. Earl Jay of Mt. Stewart was a visitor to this community on Jan. 25th. Mr. Jay was accompanied by Mr. Abbie MacIntyre of Mt. Stewart.

A shower was held at the home of Mr. and Mrs. Thomas Brazil on Jan. 29 in honour of their daughter Helen, who is to be married in the near future.

Miss Noreen Mooney, employee in the Department of Public Works in Charlottetown, spent the weekend of Jan. 26th with her parents, Mr. and Mrs. A. J. Mooney, of Peakes.

BU.

Souris and Vicinity

On Thursday night, January 31st the Souris 2nd team defeated St. Peters 8-1 in a hockey match played in Souris Rink.

..*The day following the fire at Mr. Wallie Steele's a collection was taken up in the town and the amount of $282.00 was realized, along with numerous donations of clothing etc. The remains of the old building were torn down and on Monday, January 28th another building was hauled on the lot. Mr. Angus Lavie was in charge of the charitable work which was done to make a home for Mr. Steele.

On Monday night, January 28th during the curling session at Souris Rink, the members of the club retired to the dressing room where an address was read to Mr. J. H. M. Dalziel, general manager of the Bank of Commerce, and the presentation of a travelling bag was made from the members of the club and other friends. Mr. Dalziel has been transferred to Halifax. Their many friends wish Mr. and Mrs. Dalziel every happiness in their new abode. The address was read by Mr. J.B. St. John and the presentation made by Mr. J. A. Peters. The new manager, Mr. Ralph Morse, is well known here having served as accountant for a number of years previous to 1940.

—BI

The Neighbors

By George Clark

"I can never decide about hat fashions. Paris always says one thing and my husband another."

NOTICE

With effect from February 1st, our firm will become an incorporated company, under the name of

J. A. MacDONALD & CO. LTD.

All accounts owing under the former business are due and payable now.

We thank all our customers for their patronage in the past and solicit a continuance of same and their goodwill for our new company.

J. A. MacDONALD & Co.

CARDIGAN, P. E. I.