HUGE POWER PROJECT PROPOSED IN ALASKA

This is an artist's sketch of a proposed $1,300,000,000 Rampart Dam on the Yukon River in Alaska. Study by the Development and Resources Corporation of New York says the dam would be the key to a vast hydro-electric system feeding power to centres as far away as California. The report is based on a 27-year forecast for power and suggests a full development of the Rampart project by 1990. The public works committee of the U.S. Senate is studying the proposal but is still a long way from considering whether construction should be authorized

(CP Photo)

Lauzon Co. Has Lion's Share Of Shipbuilding Subsidies

OTTAWA (CP) — A detailed list of the $21,008,000 in federal shipbuilding subsidies granted since last May showed Friday that about 40 per cent of them are earmarked for vessels being built by Davie Shipbuilding Limited at Lauzon, Que.

Included were subsidies of $2,674,000,000 for each of two Great Lakes bulk carriers to be built by Davie for Canada Steamship Lines Limited and Hall Corporation of Canada, and $1,086,000 toward a Hall Corporation tanker.

The subsidies—up to 40 per cent of capital construction costs for Canadian-registered vessels — were announced last year by Transport Minister Balcer as part of a program that began May 12, 1961.

The list published today by the Canadian Maritime Commission, a federal agency, showed that of the $21,008,000 total, $9,395,000 apply to vessels being built in Quebec shipyards and $7,257,000 to those on the west coast. Another $2,853,000 is destined for Ontario shipyards, and $2,352,000 for work in the Atlantic provinces.

BUILD IRVING TANKER

Largest east-coast subsidy was $1,759,000 for a tanker to be built for the Irving Oil Company by the Saint John Shipbuilding and Dry Dock Company Limited., Saint John, N.B.

Of 11 other east-coast subsidies, three were for work in Newfoundland on cargo vessels—one of $59,000 at Newfoundland Shipyards Limited, and two for $48,000 each by E. F. Barnes Ltd., both in St. John's.

The eight other subsidies were for draggers and ranged from $19,000 to $80,600. Four went toward work at A. F. Theriault and Son Ltd., Meteghan River, N.S.; two at Smith and Rhuland Limited, Lunenburg, N.S.; and two at W. C. McKay and Sons Ltd., Shelburne, N.S.

STALE BREAD

Bread for stuffing should be three or four days old if fine, fluffy crumbs are desired.

Our Best Advertiser Is Satisfied Customers

Retread your old smoothies now in Genuine Goodyear Suburbanites.

GOOD YEAR TIRES

Tanton Tire

152 Kent St. Charlottetown Dial 4-3574

House Briefs

OTTAWA (CP) — More than 90 per cent of all federal government cheques now are on bilingual forms, Finance Minister Nowlan said Friday. Replying to Gerald Laniel (L—Beauhannois - Salaberry), he said English-only cheques still issued to MPs are part of a fast-dwindling supply of cheque forms for payments to individuals.

Social Credit Leader Thompson asked for a report on income tax arrears by Canadian corporations. He said he has been told there are large tax arrears owing. Speaker Marcel Lambert ruled the question out of order, saying Mr. Thompson apparently was seeking comment on a circular letter distributed to all Commons members.

A great effort is being made to find more work for Canadian Arsenals but the prospect is for more layoffs at the crown-owned plant, Defence Production Minister O'Hurley told Guy Marcoux (SC—Quebec Montmorency) in the Commons Friday.

The royal commission on health services hopes to make its report to the government next June, Prime Minister Diefenbaker informed the Commons Friday in reply to Paul Martin (L—Essex East).

Fisheries Minister Maclean told Eugene Whelan (L—Essex-South) there has been no request for his department's help in a price dispute between some great lakes fishermen and fish buyers.

E. J. Benson (L—Kingston) said United States pilots have to be brought to Kingston to move foreign ships from one berth to another in Kingston port. But his request for a comment by Transport Minister Balcer was ruled out of order by Speaker Lambert.

PRIMARY DISEASE

Cancer is the leading cause of death for females between 20 and 44 years of age.

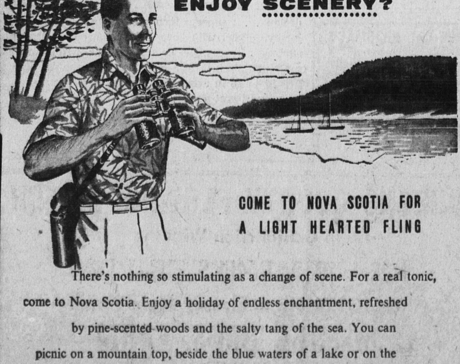

ENJOY SCENERY?

COME TO NOVA SCOTIA FOR A LIGHT HEARTED FLING

There's nothing so stimulating as a change of scene. For a real tonic, come to Nova Scotia. Enjoy a holiday of endless enchantment, refreshed by pine-scented woods and the salty tang of the sea. You can picnic on a mountain top, beside the blue waters of a lake or on the shores of the Atlantic. You will find scenery so lovely it will bring a fresh zest for living into your life.

NOVA SCOTIA TRAVEL BUREAU, Box 130, Halifax, Nova Scotia

Please send literature to:

NAME

ADDRESS

NOVA SCOTIA

Canada's Ocean Playground

Do Beliefs Matter?

ILLUSTRATED SUNDAY SCHOOL LESSON

By Alfred J. Buescher

Scripture: Matthew 15:8-14; John 3:17-18; Acts 16:11-15; II Thessalonians 2:13-17; I Peter 3:15; II Peter 3:14-18.

Christ criticized the rule-conscious Pharisees for their hypocrisy, calling them "blind guides" who honored Him with their lips, but not their hearts. He told the people that unclean food could not defile a man like an unclean heart.—Matthew 15:8-14.

Another time, Jesus conversed with the Pharisee leader, Nicodemus, who was too literal-minded to understand Christ. God sent His only Son into the world, not to condemn it, but to save it; "He who believes in Him is not condemned."—John 3:17-18.

When the apostle Paul crossed from Asia to the European city of Philippi, he found a woman named Lydia worshiping by the river. Her complete belief made her an immediate convert; Paul baptized her and her whole household.—Acts 16:11-15.

Peter advised Christians to be prepared to make a strong but gentle defense of their beliefs to others. Both her and Paul emphasized the importance of prayer in keeping beliefs strong.—I Peter 3:15.

MEMORY VERSE:—"ALWAYS BE PREPARED TO MAKE A DEFENSE TO ANYONE WHO CALLS YOU TO ACCOUNT FOR THE HOPE THAT IS IN YOU"—I Peter 3:15.

DAILY MARKET QUOTATIONS

SUMMARY

By THE CANADIAN PRESS

Toronto: Market higher; trading heavy.

New York: Market higher; trading slow.

Montreal: Market higher; trading moderately heavy.

CURRENCY

MONTREAL (CP)—The U.S. dollar closed at a premium of 7⅝ per centin terms of Canadian funds, unchanged from Thursday's close. Pound sterling closed at $3.01 7-16, down 1-16.

NEW YORK

NEW YORK (AP)—The stock market moved ahead Friday and accomplished what it has been unable to do for about three weeks—two straight sessions of advance. Trading was dull.

Brokers were inclined to credit the rise not so much to renewed confidence as to caution in the form of short covering. This is the purchase of stock to close short sale contracts, in which borrowed stock is sold with the intent of profiting through repayment of the stock with shares bought at lower prices.

Some investment and speculative buying Friday was linked to fairly good gains among the aerospace stocks, chemicals, and assorted issues throughout the list.

The Dow Jones industrial average, helped by a few sizable gains of blue chips, advanced 4.18 to 586.59.

The Associated Press average of 60 stocks rose 1.6 to 217.7.

An estimated $2,300,000,000 was added to the quoted value of stocks listed on the New York Stock Exchange, based on the rise of the AP average.

Volume was a meagre 2,730,000 shares compared with 2,530,000 Thursday.

The averages were bolstered by advances of some blue chips: General Electric, up 1⅛, Du Pont, up ½, Eastman Kodak, up ¼.

On the Canadian list, Aluminium Ltd., and Distillers were up ⅝ each. Losers included Walker Gooderham, down ½, International Nickel, ⅜, and McIntyre Porcupine, ¼.

American Exchange prices were generally higher in slow trading. Preston gained 3-16 while Scurry Rainbow Oil and Shawinigan tacked on ⅛ each. Brazilian Traction eased ⅛.

What stocks did:

	Fri	Thur
Advances	652	583
Declines	322	329
Unchanged	257	280
Total issues	1231	1192

NEW YORK CLOSING STOCKS
By The Associated Press

Beth Steel	29	Monty W	27
Borg Warner	37⅞	NY Cent	12⅝
C and O	47⅞	Radio Corp	47⅛
Cons Edison	74¼	South Pac	23
Gen Elec	67⅛	Std Oil NJ	52⅜
Goodyear	27⅝	Utd Aircraft	46⅜
Gt Nor Ry	35	Vanadium	14⅛
Int T T	37	Westngse	26¼
Kennecott	62½		

MONTREAL

MONTREAL (CP) — Western oils moved higher Friday on the Montreal and Canadian exchanges, holding the lead they have had for several days. Other prices also moved up. Trading was active.

Canadian-Del Rio was especially active and rose five cents to $9.15. Home Oil A rose ¾ to 12½ and Bailey-Selburn A 65 cents to $8.80.

Consolidated Paper fell ¾ to 35¾ and Abitibi rose ⅜ to 40⅞.

Utilities rose in a narrow range.

Among steels Algoma was up ½ to 41 and among metals Canadian Bronze dropped 2½ to 24½.

B.A. Oil rose ⅜ to 30⅛ and Canadian Celanese gained ½ to 30.

Banks also showed rises. Bank of Montreal was up ½ to 55¼, Nova Scotia rose ½ to 64 and Royal Bank went up a point to 69⅜.

The composite index rose 0.4 to 95.5, industrials 0.3 to 102.4, banks 1.0 to 110.0, papers 0.3 to 90.2, utilities 0.2 to 102.4.

PRODUCE

MONTREAL (CP) — Agriculture department quotations:

Eggs: Wholesale dealer prices to country stations, wooden cartons. extra-large 55; large 54-55; medium 50; small 30; B 34; and C 24

Butter: Current receipts tenderable 92—50¾; 93—51¾; fresh creamery job prints 53-54; fresh wholesale tenderable 92—51; 93—52.

Cheese: Delivered Montreal, waxed, current receipts Quebec white 32¾; wholesale 33½; colored 33½.

Potatoes: Que new 75s 1-1.10, Que 50s .75-.80; N.B. 50s .85-.95; N.B. 10s .25.

MONTREAL CLOSING STOCKS
By The Canadian Press
Montreal Stock Exchange—Oct. 5

Complete tabulation of Friday transactions. (Quotations in cents unless marked $. z—Odd lot, xd—Ex-dividend, xr—Ex-rights, xw—Ex-warrants. Net change is from previous board-lot closing sale.)

Stock	Sales	High	Low	Close	Net Ch'ge
Abitibi	685	$41	40	40⅞	+ ⅜
Algoma	200	$41	40½	41	+ ½
Alumini	1660	$21½	21	21⅛	+ ⅝
Alum 1pr	100	$21	21	21	
Asbestos	1050	$31	30½	30½	
Bank NS	115	$64	63	64	+ ½
Banq CN	35	$65	65	65	
Banq PC	86	$44	43½	44	+ ½
Bath P A	75	$40	48	48	
Bell Phone	2741	$48⅞	48⅝	48⅞	+ ¼
Bell rts	80046	82	79	82	+2
Brazil	510	275	275	275	+5
BA Oil	1235	$30⅛	29	30⅛	+ ⅜
BC Pow	3865	$17⅞	17½	17⅝	+ ¼
Brown	306	$10¼	10¼	10¼	— ½
Bruck A	100	$25½	15½	15½	+ ½
Build Prod	50	$25	25	25	+1
BC Ph rts	121	175	175	175	
Cal Pow	420	$21¼	21¼	21¼	
Can Cem	550	$25¼	25⅛	25⅛	— ⅜
C Dom Sug	451	$25¼	25	25¼	+1¼
CI F 4¼p	25	$81½	81½	81½	—5½
Can Malt	50	$70½	70½	70½	•5¼
CAE	120	$22	22	22	
Cdn Brew	1600	$9⅜	9¼	9¼	— ¼
C Bronze xd	666	$21	20	20	—2¼
Cdn Celan	1180	$30	29	30	— ½
C Chem	225	$7½	7½	7½	+ ¼
C Husky	12055	$7⅝	7½	7⅝	
C Imp Bk C	204	$56	55½	56	+ ⅞
CI Pow	200	$10	10	10	
Cdn Oil	3291	$55	555½	55	+ ¼
CPR	1430	$21¼	21⅛	21⅛	
Cdn Pet pr	230	$10¼	10¼	10¼	
Cent Del	67255	915	845	915	+5
Col Cell	300	425	425	425	+25
Con MS	925	$19¼	19	19	— ¼
Crush Int	300	$11¼	11¼	11¼	+ ¼
Dist Seag	160	$41⅝	41⅝	41⅝	+ ¼
Dome Pete	700	$13	12½	13	+
D Bridge	1455	$15½	15½	15½	
D Lime	200	$5	5	5	— ¼
D Steel	150	$8¼	8¼	8¼	— ¼
Dom Tar	945	$16	16⅝	16	+ ¼
Dom Text	505	$16¼	16	16¼	+ ¼
Du Pont	578	$33¼	32⅝	33¼	+ ¼
Enam A pr	100	$8	8	0	+1
Falcon	400	$48¼	48¼	48¼	• ¼
Gatineau	100	$28⅛	28⅛	28⅛	+ ¼
GL Paper	2875	$16	15⅞	16	
Home A	2025	$12½	11⅞	12½	+
Home B	2300	$11	11	11	+ ⅞
HBC	830	$10½	10½	10½	
Imp Oil	299	$43¼	43¼	43¼	
Imp Tob	1250	$13⅜	13¼	13⅜	— ⅛

(Continued on page 13)

The Bible House

offers you religious supplies for church and home.

170 Kent St. Charlottetown

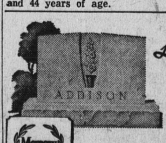

Lovely Forever...

MEMORY STONE MEMORIALS

DOUBLY GUARANTEED in writing. Colorful Memory Stone Memorials for enduring remembrance, complete satisfaction.

Memory Stone MEMORIALS

VERE BECK & SON LTD.

Montague Charlottetown

THANKSGIVING

Often at Thanksgiving time, the heart looks back with nostalgia to days gone by . . . old friends lost in the rush of years. Perhaps loved ones have passed on so the circle around the table is not complete. Something about the season makes the heart look backward to blessings. But there is a danger in looking back to blessings if it prevents the heart from expanding to embrace new blessings and opportunities for service.

A practical opportunity for service is soon to be given to the people of Prince Edward Island to participate in a Province-wide venture in sharing with others THE UNITED WAY.

Will you think it over and give generously and thankfully as Providence has prospered you.

MAKE IT A REAL "THANKS" GIVING!

PRINCE EDWARD ISLAND UNITED FUND

St. Peter's Cathedral

(Anglican Church of Canada)
ROCHFORD SQUARE
The Ven. Archdeacon J. R. Davies, M.A., Rector
The Rev. Canon E. M. Malone, M.A., D.D.
Honorary Assistant Priest
Miss Suzanne Brenton, Lic. Mus., Organist
Mrs. B. W. Patterson, Choir Director
October 7—Harvest Thanksgiving (Trinity XVI)

8:00 a.m.—Holy Eucharist
8:45 a.m.—Mattins
9:45 a.m.—Sunday School
11:00 a.m.—Choral Eucharist and Sermon
7:00 p.m.—Evensong and Sermon

Visitors are most welcome at all services.

Central Christian Church

219 Kent Street

MORNING:—
10:00 a.m.—Bible School for the whole family.
11:00 a.m.—Worship Service
Message: "LIFE'S GREATEST TALENT"
Anthem: "Oh Give Thanks" (Vail)

EVENING:—
7:00 p.m.—Evangelistic Service
Message: "FOUR CALLS FROM CHRIST"
Anthem: "Prayer of Thanksgiving" (Netherlands)

Minister—W. O. Weale
Organist—Mrs. Helen MacRae, A.R.C.M.
WE ASSURE YOU OF A CHRISTIAN WELCOME!

PARK ROYAL UNITED CHURCH

Church Street, Parkdale
Rev. J. H. Tye, B.A., B.D., Minister
Mr. Leslie Hiscott
Organist and Director of Senior Choir
Mrs. Stanley Newman
Director of Junior and Intermediate Choirs

9:45 a.m.—Senior and Junior Church School
11:00 a.m.—Nursery and Kindergarten Classes
11:00 a.m.—Morning Worship
Sermon: BURNT OFFERINGS, INCENSE AND GRATITUDE.
Anthem: "Holy, Holy, Holy" —Tchaikovsky-Chambers
11:15 a.m.—Primary Church School.
7:00 p.m.—Evening Worship.
Sermon: WHEN THE LEAST IS THE MOST.
Music by Men's Choir.

You are welcome to Worship with us.

First Baptist Church

Corner of Prince and Fitzroy Streets
Pastor: Rev. H. L. Mitton, B.A., B.D.
Organist: Mrs. V. Leigh Dingwell

9:45 a.m.—Church School
11:00 a.m.—Rev. Ross Howard
Anthem: Praise the Lord O Jerusalem (Maunder)
7:00 p.m.—Guest Preacher
Anthem: Thanks Be To God (Dickson, A.R.R. Noble Cain)

St. Paul's Anglican Church

Established 1769 by Royal Foundation
The Reverend F. Louis Elias, Rector
Organist and Choir Director:
George A. Thompson, F.R.C.O., (CHM), A.R.C.M.

8:30 a.m.—Holy Communion
9:45 a.m.—Sunday School, Junior, Senior and Bible Classes
11:00 a.m.—Sunday School, Primary and beginners Classes
11:00 a.m.—Holy Communion.
Celebrant: Your Rector.
Assisting: Canon Malone.
Anthem: "Thanks Be To God", Stanley Dickson
7:00 p.m.—Evening Prayer and Sermon.
Preacher: Your Rector.
Subject: "THANKS"

GO TO CHURCH THIS SUNDAY.
Your Church and Your God are calling You.
Attend Services Regularly.
A Friendly Welcome Awaits You.

Zion Presbyterian Church

Corner Prince and Grafton Streets
The Rev. Donald A. Campbell, B.A., Minister
Organist and Choir Director
Miss Madelyn Wadden, L.Mus., B.Mus.

9:45 a.m.—Sunday School. Classes for all ages.
10:00 a.m.—Bible Class. 11:00 a.m. Nursery School.
11:00 a.m.—DIVINE WORSHIP and THANKSGIVING SERVICE
Sermon: LET US GIVE THANKS
Anthem: Father We Thank Thee—Margery Castleton Junior Choir
7:00 p.m.—DIVINE WORSHIP and Presbyterian Young Peoples' Society Maritime Conference Service.
Sermon: Rev. David Mawhinney, Theme Speaker of Young Peoples' Conference.
Anthem: O Lord, How Manifold Are Thy Works —J. Barnby.

Members of the P.Y.P.S. Maritime Conference will participate in the Evening Service.

ALL ARE WELCOME.

TRINITY UNITED CHURCH

Charlottetown, P. E. I.
Ministers:
The Reverend John G. E. Ball, B.A.
Rev. Gerald G. Wyrwas, B.A., B.D.
Rev. Clayton C. Lewis, (Spring Park)
Organist and Director of Choirs:
Mr. Royston F. Mugford, A.R.C.O

Advanced Summer Hours

9:45 a.m.—Senior, Intermediate and Junior Depts. Sunday School.
11:00 a.m.—Primary and Kindergarten Sunday School and Nursery.
THANKSGIVING SUNDAY—Broadcast over CFCY
11:00 a.m.—Sermon: "ONLY TEN PER CENT" —Rev. J. G. E. Ball
Anthem: "While The Earth Remaineth" (J. H. Maunder)
7:00 p.m.—Sermon: IN ALL THINGS GIVE THANKS —(Rev. C. C. Lewis)
Anthem: "Fear Not, O Lord" (James H. Rogers)

A WELCOME AWAITS YOU AT TRINITY

SPRING PARK UNITED CHURCH
(Cor. Dunkirk & Kirkwood)
Advanced Summer Hours

9:30 & 11 a.m.—Church School
11:00 a.m.—Sermon: "GIVING THANKS" (Rev. C. C. Lewis)
Anthem: "O Bless The Lord" (Ippolitof-Ivanof)
Organist: Mr. Clifford Floyd.

The Salvation Army

"Home of Evangelism Since 1865"
Great George Street
55 Villa Avenue — Capt. and Mrs. R. Walker

9:30 a.m.—Director Class
10:00 a.m.—Sunday School
11:00 a.m.—Holiness Meeting
2:00 p.m.—Y.P.M.
7:00 p.m.—Evangelistic Meeting
Thursday 8:00 p.m.—Prayer Meeting.

"A WELCOME AWAITS YOU AT THE ARMY"

Charlottetown Bible Chapel

235 Cumberland St., at Longworth Ave.

SERVICES: 11 a.m. and 8 p.m.
SPEAKER: JAMES A. STAHR, B.Sc., Th.M.
Visitors Cordially Welcome.

The Kirk Of S. James

The Reverend T. H. B. Somers, M.A., S.T.M., Minister
Christopher Gledhill, M.A., B.Mus.
Organist and Director of the Choirs

9:45 a.m.—Church School for all ages.
11:00 a.m.—Churchtime Nursery.
11:00 a.m.—THE FESTIVAL OF HARVEST THANKSGIVING —AWARDING OF ATTENDANCE PRIZES— DEDICATION OF CHURCH SCHOOL TEACHERS
Sermon: "ON HOLDING A FAMILY TOGETHER"
Anthem: "Thou visitest the earth" (Greene)
Soloist: Mr. Morton Dew
7:00 p.m.—THE FESTIVAL OF HARVEST THANKSGIVING
Sermon: "NOT ALL THANKSGIVING IS GOOD"
Anthem: "Now let every tongue adore Thee" (Bach)

"O come, let us worship and bow down: let us kneel before the Lord our Maker"

CALVARY TEMPLE

Pentecostal Assemblies of Canada
Upper Prince Street
Rev. C. K. Benn, Pastor

9:15 a.m.—Fellowship Hour, Summerside Radio
10:00 a.m.—Sunday School, Missionary Day.
11:00 a.m.—Morning Service
7:30 p.m.—Missionary and Communion Service.

ATTEND CHARLOTTETOWN'S REVIVAL CENTER