SPORTS FRONT

By PIUS CALLAGHAN

Big Series Is On

LOS ANGELES Dodgers and San Francisco Giants are at present engaged in a three game series that Giants must sweep if they want to entertain any hopes of representing the National League against the champions of the junior circuit.

Dodgers went into Giants' Candlestick Park with a handsome five and one-half game bulge and they can't do any worse than leave it with a two and one-half game margin.

To date the Dodgers have held a definite edge over their rivals. The clubs have met 11 times this season and Dodgers have emerged victorious on eight occasions. It has been this ability of Dodgers to trounce the Giants that has given the Alstonites the lofty perch they now occupy.

By the time you read this, one game of the series will be history but because it didn't get going until midnight local time, we were unable to get any result on it.

THE Giants will get another look at Don Drysdale who will be seeking his 22nd triumph.

Don had trouble grabbing his 21st at the expense of the Mets this week and he needed to slam out a triple himself to garner the decision. But after all he was due for a mediocre game and that one was one of his poorer efforts. When he faces Alvin Dark's crew, the chances are he will be restored to his usual greatness.

The Giants have a formidable outfit that should be higher in the standings than they are. But fellows like Drysdale, Koufax, Podres on the mound and the Davises, Howard and Wills at the plate have been the difference.

From here, we can't see the Giants coming close to overhauling the Dodgers but Giants' fans will throw back in our face the happenings of the year 1951. That was the season that Dodgers let a huge lead slip away from them and then lost the pennan in dramatic fashion to Bobby Thomson and the Giants on that momentous fall afternoon.

The Road Is Rough

GIANTS have had the nasty habit of folding in late season since they have gone west. Three years ago the greatest example of collapse when late in September they handed the pennant to Los Angeles.

For a time this season, things were booming for the Candlestick Park occupants. Then things started going sour and the Giants went down while the Dodgers went up.

As this series opened, the Dodgers enjoyed the greatest margin since going to the coast. Even with Sandy Koufax sidelined, with that blistered finger, the Dodgers kept on winning the majority of their ball games. Even the Mets came into town and took a fall out of the Giants.

The road looks rocky indeed the rest of the distance for San Francisco. The Dodgers must suffer quite a collapse while the Giants really go on a winning spree. It could happen but the odds definitely favor the Alstonites to make the world series for the second time since vacating Ebbets Field.

The American League champions (and it sure looks like the Yankees) should have their hands full if they find the Dodgers opposing them in the fall classic.

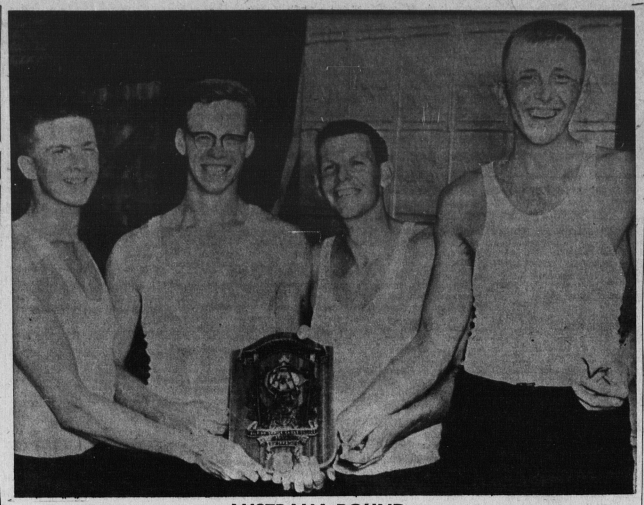

AUSTRALIA-BOUND

This University of British Columbia foursome will represent Canada in the fours rowing event at the British Empire Games in Australia next November. Left to right are: Roy McIntosh, Tom Stokes, Tom Gray and Eldon Worobieff, stroke. They are holding the winners shield after beating a St. Catharines four in the BEG trials at St. Catharines. (CP Photo)

Manitoba Golfers Grab 2 Titles, Lead In Tourney

By GRAHAM COX

WINNIPEG (CP)—Manitoba, paced by a 29-year-old housewife and a pair of "comeback kids," captured two team titles and seized the lead in one individual competition Friday at the Canadian women's close golf championships.

Mrs. Marlene Netterfield of Winnipeg shot her second successive four-over-par 79 at the suburban Southwood Country Club to take the lead in the senior women's title hunt with a 158 total.

With the final 18-hole round of the 54 - hole competition today, Mrs. Netterfield held a three-stroke lead on the field.

Her consistant shooting paced Manitoba to the senior title. She teamed with Marg Homenuik, Ann Tachan and Heather Lawrence, all of Winnipeg, for a gross total of 656—10 strokes better than defending champion British Columbia.

Susan Thomson and Marian Lawrence of Winnipeg gave their province the two-member junior team crown, decided on net scores. They came in with an aggregate of 313 for a three-stroke edge over Quebec.

FIVE AT 161

Five players were bracketed at 161, including Mrs. G. A. Cole of Edmonton, formerly Betty Stanhope, a one - time winner of the Canadian women's open. Also at 161 were Joanne Goulet of Regina and Colleen Smith, the first - round leader from Vancouver, who added an 83 to her opening 78.

Two youngsters also had 161 —Gayle Hitchens of Vancouver, the defending Canadian women's junior champion, and Toronto's Gail Harvey. Both are 18.

Their players, including veteran Mary Ellen Driscoll of Saint John, N.B., were deadlocked at 162 in the senior women's competition. Also at this figure were three juniors—Barbara Renwick of Vancouver, Marilyn Palmer, Kamloops, B.C., and Sue Hilton, London, Ont.

Miss Hilton, a spry 17-year old, provided the day's spectacular by scoring a hole-in-one. She aced the 13th, a par-three of 120 yards, while en route to a respectable 799

Third in the senior team championships was Ontario at 668, followed by Alberta and Quebec, both 670; Saskatchewan, 694; New Brunswick, 706; Nova Scotia, 711; and Prince Edward Island, 759.

Ontario (668)

Gail Harvey, Toronto 83-78—161

Sue Hilton, London 83-79—162

Kay Helleur, Toronto 88-87—175

Mrs. J. H. McCarter, Toronto 84-86—170

Alberta (670)

Pat Austin, Edmonton 85-85—170

Betty Stanhope Cole, Edmonton 83-78—161

Rae Milligan, Calgary 84-87—171

Arlene McDonald, Calgary 83-85—168

Prince Edward Island (759)

Blanche Hogg, Summerside 87-89—176

Mrs. R. A. Horne, Cavendish 97-96—193

Mrs. A. G. Dagg, Summerside 93-85—178

Mrs. N. E. McLeod, Summerside 113-99—212

Manitoba (656)

Marg Homenuik, Winnipeg 83-80—163

Marlene Netterfield, Winnipeg 79-79—158

Ann Tachan, Winnipeg 85-86—171

British Columbia (666)

Colleen Smith, Vancouver 78-83—161

Gayle Hitchens, Vancouver 80-81—161

Dorothy Naysmith, Victoria 92-83—175

Janet MacWha, Vancouver 86-83—169

Quebec (672)

Mrs. R. Lyle, Montreal 82-82—164

Mrs. R. J. O'Reilly, Ottawa 86-88—174

Joanne Riddell, Montreal 87-79—166

Helen Aspila, Deep River, Ont. 83-85—168

Saskatchewan (694)

Joanne Goulet, Regina 82-79—161

Mrs. Verne Yoos, Saskatoon 83-88—171

Mrs. W. Turnbull, Saskatoon 86-84—170

Mrs. K. G. Pedensen, Regina 95-97—192

New Brunswick (706)

Mary Ellen Dirscoll, Saint John 83-79—162

Grace Swell, Fredericton 92-86—178

Carol Lewis, Moncton 85-90—175

Pearl Colpitts, Moncton 104-87—191

Nova Scotia (711)

Rita Lohnes, Lunenburg 83-80—163

Mary Fenton, Halifax 85-87—172

Marjorie Patterson, Dartmouth 94-93—187

Dorothy Lohnes, Lunenburg 94-95—189

Army Sergeant Leading In DCRA's Main Match

CONNAUGHT RANGES, Ont. (CP)—Sgt. Ralph Cathline of the Royal Canadian School of Infantry, Camp Borden, Ont., carries a two-point lead into today's final stage of the Governor - General's Match, main event of the Dominion of Canada Rifle Association's annual matches.

The 46-year-old career soldier Friday fired 147 points of a possible 150 on the shorter ranges, two points more than G. F. Arnold of the British rifle team, Sgt. G. E. Lawrence of Sackville, N.B., Maj. Donald MacRae of Montreal and Lac. G. R. Harper of Ottawa.

Final 15 rounds of the match —to be fired at the 900-yard target—will be shot today by the 330 survivors of the qualifying stage.

Friday's shooting also featured the first win by a woman competitor in the week - long matches.

Sgt. Mary Robinson of the 25th Militia Group, Victoria, won the Letson Match hitting the bullseye in 20 of her 21 shots from 300, 500 and 600 yards. Her score was 104.

S. Sgt. M. W. Norman of Oromocto, N.B., took second place with 103 points.

Two matches were also fired between Canadian and British teams, each country scoring a win.

Canada defeated the British rifle team in the Canada Match, firing 1,139 of a possible 1,200 points. The British team scored 1,130 points.

Leading the Canadian victory were Wing Cmdr. J.A. Gordon of Penhold, Alta., with 147 points of a possible 150. Lac G. R. Harper of Chatham, N.B., Lt.-Col. W. J. Strachan, of Ottawa, and Sgt. Ralph Cathline each had 145s.

In the other Commonwealth match the Imperial Cadets outshot their Canadian counterparts to win the Michael Faraday Match for the third straight year.

The British cadets scored 758 points of a possible 800, seven more than the Canadians.

Softball Series Resumes Today

The sixth game of the best of seven City Softball League semi-final series between Canadian Tire Pistons and BIS Shamrocks goes today at 2 p.m. on the Old Diamond.

The Pistons now lead the series three games to two and should a seventh game be necessary it will be played Sunday afternoon.

Ball Action On Weekend

Stars and Flyers provide The City Baseball League action this afternoon at Memorial Field commencing at 2 o'clock. The Flyers are the home team.

Sunday afternoon commencing at 2.30 Summerside Legion Juniors will play an exhibition game with Charlottetown Abbies. The site of this contest will also be Memorial Field.

Here are the present standings of The City Baseball League.

	P	W	L	Pct
Dodgers	12	8	4	.667
Stars	13	8	5	.615
Rovers	13	6	7	.461
Flyers	12	3	9	.250

Softball Ass'n Calls Meeting

A meeting of the Island Softball Ass'n has been called for Tuesday evening, August 14th, in the club rooms of the Main Brace.

The meeting is slated to get underway at 8 o'clock.

Midget Playoffs On This Evening

The first game of the Kings County Midget baseball finals scheduled for last evening was postponed on accodnt of the weather till this evening at 5.45 in Montague.

The teams in the finals are Montague Legion and Souris Credit Union Midgets.

EXPLOSION LOSS HIGH

MOOSE JAW, Sask. (CP) — An explosion ripped through a new sewage pumping station here Thursday night causing an estimated $300,000 damage. No one was injured. The blast destroyed three walls, ripped out lighting fixtures, damaged construction around the ventilation system and scattered debris up to 800 yards away.

Niagara

PROTECTION FOR YOUR POTATOES

THIODAN
Proven, long lasting insecticide for ALL potato insects including aphids.

DDT
Economy insecticide for most potato insects — will not control aphids.

MALATHION
Available as liquid or wettable powder for control of common potato insects.

COCS 55
A fixed copper fungicide, for control of potato blight, that develops a firmer potato with less tuber damage.

NABAM
Liquid organic fungicide for control of early and late blight.

MANZATE
Or Maneb — an organic wettable powder fungicide for control of blight in potatoes.

MH 30
An effective sprout inhibitor that can be used in the regular sprays.

TOP KILLER
A liquid formulation containing 10 lbs. sodium arsenate per gallon that kills and speeds up harvesting.

Niagara provides a complete line of Herbicides, Insecticides and Fungicides in dust or spray form.

WAREHOUSES:
Charlottetown - Summerside
Niagara Representative:
J. E. ARSENAULT
Charlottetown
Telephone 894-8369

Racing Program Goes On Tonight

Rain caused postponement of last night's harness racing program at Charlottetown Driving Park but the entire card goes tonight.

There should be a honey of a battle waged in dashes four and eight where Leah's Girl has a drawn the rail. Fighting it out with The Girl will be Sky Prince, Falcourt Heromine, Doctor F. C., Torrid Waters and Gay Laird. Both these dashes certainly should provide spectators with excitement in large quantities.

Races five and nine find seven horses ready for the word. In these clashes Stalag Hanover will be going in competition for the first time this season. Stalag has drawn the number five spot in the opening dash and patrons will be expecting some of the speed to show that Stalag is famous for. Walter Downe has the rail with Janet M. The others going are Arturo Hanover, Jolly Abb, Irv Averill, Stalag Hanover, Ted Genesse and Concrete King.

Five other dashes round out the big program that looks like a real crowd pleaser.

Action starts at 8 o'clock sharp.

Chicago Cubs Nip Pittsburgh 7-6

By THE CANADIAN PRESS

A single by Billy Williams with two out in the ninth inning drove in the winning run for Chicago Cubs Friday as the Cubs captured a see-saw 7-6 battle from Pittsburgh Pirates in the only day action in the major leagues.

Williams' winning single after Ken Hubb's double was the 27th hit of the three hour and 12 minute marathon which saw nine pitchers thrown into the fray. Barney Schultz took the win with Elroy Face suffering the loss.

The Pirates snapped a 23 consecutive inning scoring famine with a run in the first and added three more in the third to take a 4-0 lead before the Cubs found the plate.

The rebounding Cubs finally took a 6-5 lead in the seventh on George Altman's inside-the-park homer behind Lou Brock's double.

Pittsburgh fashioned a 6-6 standoff in the ninth with an unearned run as Roberto Clemente used his second double and third hit to nudge Dick Groat across the plate. Groat had survived on Ernie Banks' fumble to open the inning.

In the rest of the National League Friday night, New York was at Cincinnati, Philadelphia was at St. Louis, Milwaukee was at Houston, and Los Angeles was as San Francisco.

In the American League, Detroit was at New York, Cleveland was at Washington, Chicago was at Kansas City, and Minnesota was Los Angeles. Baltimore at Boston was rained out.

BASEBALL SCORES

By THE ASSOCIATED PRESS

National League

Pittsburgh	103 010 001—6 12 0
Chicago	001 102 201—7 15 2

Friend, Francis (6), Olive (7), Face (8-3) (8) and Burgess; Cardwell, Lary (2), Gerard (4), Anderson (6), Schultz (5-5) and Bertell, Thacker (7). HR: Chi—Altman (19).

American League

Baltimore at Boston ppd	
Cleveland	000 001 200 - 3 9 1
Washington	000 000 000 - 0 6 0

Ramos (5 - 9) and Romano; Stenhouse (10-7) Burnside (7) Hannan (7) Daniels (8) and Retzer. Hr: Cle—Francona (9).

Detroit	000 000 000 - 0 7 0
New York	212 020 00x - 5 15 0

Foytack (8-5) Nischwitz (2) Jones (5) Mossi (7) and Brown; Ford (12 - 5) Bridges (8) and Howard. HR: NY—Richardson (6)

Jr. Tourney Goes Today

Here is the draw for the Charlottetown Golf Club Junior championship (boys and girls) which is slated for today starting at 9 a.m.

Ron Giggey is defending champ. Post entries will be accepted at the pro shop.

BOYS

9.00 — R. Giggey, D. Maund, B. Irwin.
9.07 — G. Carr, G. Cudmore, K. MacDonald.
9.14 — R. Genge, B. Clarke, T. Burke.
9.21 — J. Brown, J. Daley, N. MacLeod.
9.28 — D. MacIsaac, D. MacEachern, G. Mahar.
9.35 — G. MacLeod, B. Harrison, G. Cheverie.
9.42 — J. Arsenault, D. MacLean.

GIRLS

9.00 — H. Macillan, A. Grant.
9.07 — Jo-Ann MacKenzie, A. Irwin, B. Moreside.

ESKIMO COVERING

The true Eskimo parka usually is made of the skin of seal or caribou, sewn with a sinew thread.

World Swim Marks Broken At U.S. Meet

CUYAHOGA FALLS, Ohio (AP) — Tom Stock and Ted Stickles shattered world records Friday in pacing the powerful Indianapolis A.C. to a huge lead in the men's U.S. national AAU outdoor swimming championships.

They were joined in the record spree on a cool, windy day by Murray Rose, the veteran Australian Olympic champion of 1956 and 1960. The 23-year-old Rose, swimming for the Los Angeles A.C., erased the American mark in copping the 400-metre freestyle.

Stock, a junior at Indiana University, windmilled to a four-metre victory in 2:10.9—the fastest time ever for the 200-metre backstroke in a 50-metre pool.

This eclipsed his own listed world standard of 2:1⅓.⅝. Pete Hemmer of Evanston, Ill., was second in 2:16.5.

Stickles, also a junior at Indiana, was clocked in 4:51.5 as he whipped West Germany's Gerhard Hetz by about five metres in a battle of record-smashers in the 400-metre individual medley.

HAS BETTER TIME

Stickles shattered his listed world record of 4:55.6. But he has a mark of 4:51 pending.

"It was tough swimming under those conditions, but I was happy to win," said Stickles. "I was hoping to bring the record down to 4:47 flat. Hetz surprised me by staying with me for the first two legs."

Rose, who had decided to make a comeback only a month ago, wore down the field in taking the 400 metre freestyle in 4:17.2 over Don Schollander, 16 - year - old comer from the Santa Clara (Calif.) S.C. The youngster was clocked in 4:22.7.

Rose's time bettered the American mark of 4:17.5 set by Japan's Tsuyoshi Yamanaka in the U.S. championships a year ago.

Probable Pitchers

Probable pitchers for today's major league games, won - lost records in parenthesis:

American League

Detroit (Aguirre 8-5 and Bunning 11-8) at New York (Terry 16-9 and Turley 2-2) 2 (D-N) 1 p.m. and 7 p.m.

Minnesota (Pascual 15-7) at Los Angeles (Belinsky 7-6) (N)

Cleveland (McDowell 2-4) at Washington (Osteen 5-9) (N)

Chicago (Buzhardt 6 - 9) at Kansas City (Rakow 10-12) (N)

National League

Los Angeles (Drysdale 2 - 4) at San Francisco (Pierce 10-3)

Philadelphia (McLish 7-2) at St. Louis (Jackson 9-9)

Milwaukee (Burdette 10-7) at Houston (Farrell 8-13) (N)

Pittsburgh (Law 5-6) at Chicago (Ellsworth 6-16)

New York (Hook 7-12) at Cincinnati (Maloney 5-4) (N)

Russian Cyclist Cops 13th Lap Of Que. Race

By LAURENT CHAISSON

TROIS-RIVIERES, Que. (CP) —Aleksei Petrov of Russia Friday took advantage of an opening with only several yards to go and captured the 13th lap of the 1962 Tour du St. Laurent bicycle race by a length.

It was so close at the finish that most of the 43 riders behind Petrov still left in the grueling 1,015 - mile race were given the same official time of four hours, 37 minutes and six seconds for the 104-mile jaunt from Montreal.

The blonde, 25-year-old Petrov received a one - minute bonus for winning the lap, and now leads Austria's Adolf Christian by two minutes and 29 seconds in the individual over - all standings.

Christian was in fourth place Friday behind runner - up Galnan Saidkhudzin, another Russian, and Rolf Eberl of Austria.

Only three more laps remain in the eight-day race which began in Quebec City Aug. 4. One, a 25-mile, close-circuit run, was to be staged here Friday.

The four Russian cyclists have now won seven of the 13 laps. This was Petrov's fifth win. The other two laps were captured by Saidkhudzin and Victor Kapitonov.

The Austrians have won five laps, two each by Christian and Gerhard Frank, and the other by Eberl.

Petrov's unofficial time for the race's first 933 miles is 35 hours, 47 minutes and 44 seconds. Christian has been clocked in 35:50:13.

Russia also holds a commanding lead in the team standings. Austria is running second, the United States third and Canada fourth.

KARTING RACES

KART Racing

COVEHEAD KART PARK
EVERY SAT. NIGHT
8 P.M.
12 EVENTS
NO DELAYS
CANTEEN FACILITIES

BIG SATURDAY NIGHT DANCE
HORSE and SULKY CLUB
Dancing 9:30 — 12
Good Music
Members and guest couples Welcome.

STARTERS WITH POSITIONS FOR SATURDAY, AUGUST 11th 1962
8:00 P. M.

NO. 1—ONE DASH AT $150.00
1—Harless Abb; 2—Vivian Strong; 3—Tommy Shanter; 4—Hettie's Boy; 5—Cyclone Kelly; 6—Hey You; 7—Elector; 8—Freddy's Dream. Also eligible: Anderson Hal.

NO. 2-6—DIVISION $250.00
1—Elmer C; 2—Avalon Worthy; 3—True Lady Lou; 4—Mai Kai; 5—High Leys Way; 6—Mary Leah; 7—Jolly Bud.

NO. 3-7—DIVISION $400.00
1—Ginger E.; 2—Callie Hal; 3—Simcoe's Magic; 4—Just Gary; 5—Miss Flamingo; 6—Anthony L.; 7—Boomstretch Lady; 8—Jean Clegg.

NO. 4-8—DIVISION $50.00
1—Leah's Girl; 2—Sky Prince; 3—Falcourt Heromine; 4—Doctor F. C.; 5—Torrid Waters; 6—Gay Laird.

NO. 5-9—DIVISION $600.00
1—Janet M.; 2—Arturo Hanover; 3—Jolly Abb; 4—Irv Averill; 5—Stalag Hanover; 6—Ted Genesse; 7—Concrete King.

Charlottetown Driving Park

City of Charlottetown EMPLOYEES Select New Medical and Surgical PLAN

Staff Sergeant Dowling, honorary president of the employees union, and J. J. Duffy, local Blue Shield-Blue Cross representative, look on as City Comptroller John J. Butler signs an agreement on behalf of the City of Charlottetown implementing the new Comprehensive Blue Shield-Blue Cross program chosen by the city employees effective August 20, 1962.