# WEEKEND TV

FRIDAY PROGRAMS

CFCY-TV

p.m.—Afternoon Musicale
p.m.—Chez Helene
p.m.—Nursery School
p.m.—Quintet
p.m.—Verdict Is Yours
p.m.—Open House
p.m.—I Married Joan
p.m.—Friendly Giant
p.m.—Sing Ring Around
p.m.—Razzle Dazzle
p.m.—Midwater Tramp
p.m.—TBA
p.m.—TBA
p.m.—CFCY TV News
p.m.—Gazette
p.m.—Gene Autry "Swinging Cowboy"
p.m.—The Real McCoys
p.m.—Country Hoedown
p.m.—Car 54 Where Are You?
p.m.—Tommy Ambrose Show
p.m.—Perry Mason
p.m.—This Is the Life
p.m.—CBC TV News
a.m.—Local Weather Forecast
a.m.—Viewpoint
a.m.—Sign Off

CENTRAL RADIO and TV
Call 4-8246
Kent St. (Opp. Eaton's)
Open 8:30 a.m. - 9 p.m.

CKCW-TV

a.m.—Station Sign On
News, Weather, Sports
a.m.—Morning Devotions
The Living Word
a.m.—Romper Room
a.m.—Visit To England
a.m.—Program Resume
a.m.—Test Pattern Workshop
p.m.—Station Sign On
News, Weather, Sports
p.m.—Friday Playbill
Lady of Secrets
p.m.—Quintet
p.m.—Verdict Is Yours
p.m.—Cross Section
p.m.—Open House
p.m.—At Home With Helen Crocker
p.m.—Friendly Giant
p.m.—Sing Ring Around
p.m.—Razzle Dazzle
p.m.—Yogi Bear
p.m.—Supper Club
p.m.—Television News
p.m.—Supper Club
p.m.—Television Weather
p.m.—Hazard
p.m.—Supper Club
p.m.—Television Sports
p.m.—Robin Hood
p.m.—The Lawman
p.m.—The Detectives
p.m.—Bachelor Father
p.m.—Country Hoedown
p.m.—Car 54
p.m.—A Summer Night
p.m.—Perry Mason
p.m.—Tightrope
p.m.—CBC TV News
a.m.—Viewpoint
a.m.—Midnight Theatre
Flesh To Blood
p.m.—(Approx.) Sign-Off

TV Not Working
CALL
Rowlan Radio-TV
PHONE 4-9624

SATURDAY PROGRAMS

CFCY-TV

p.m.—Afternoon Musicals
p.m.—Sign On
p.m.—Baseball
Los Angeles vs. New York
p.m.—This Living World
p.m.—Fisherman's Log
p.m.—CFCY TV News and Weather
p.m.—Country Time
—Golf With Stan Leonard
p.m.—Dennis The Menace
p.m.—Cinema 13-7
Crackup
p.m.—Front Row Center
p.m.—Juliette
p.m.—CBC TV News
a.m.—Local Weather
a.m.—Mystery Theatre
Ellery Queen
Master Detective

TV. CALLS
NITE or DAY
4-3537 Nite 4-6503—4-7462
AIL'S RADIO & TV
Kent St. Ch'town

CKCW-TV

a.m.—Station Sign On
News, Weather, Sports
a.m.—Top Ten Flix
p.m.—World of Sports
Baseball Game of the Week
Los Angeles at New York
p.m.—Bugs Bunny
p.m.—This Unitog World
p.m.—Early Show
Copper Sky
p.m.—Dennis The Menace
p.m.—Jack Benny
p.m.—Donna Reed
p.m.—Peter Gunn
p.m.—Front Row Centre
Captains of the Clouds
p.m.—Juliette
p.m.—CBC TV News
a.m.—CKCW TV News
a.m.—The Late Show
Murder In The Music Hall
a.m.—(Approx.) Sign-Off

SUNDAY PROGRAMS

CFCY-TV

a.m.—Afternoon Musicale
p.m.—World of Soccer
p.m.—World of Sport
p.m.—Country Calendar
p.m.—Twenty-Twenty
p.m.—Fighting Words
p.m.—Reflections
p.m.—Highway Patrol
p.m.—Father Knows Best
p.m.—News Magazine
p.m.—Hazel
p.m.—Ed Sullivan Show
p.m.—Bonanza
p.m.—Close Up

## SUBSTANCE IN URINE

# Crimson Satan Is Disqualified

STANTON, Del., (AP)—Crimson Satan, winner of last Saturday's $42,500 Leonard Richards Stakes at Delaware Park, was disqualified Wednesday by the state racing commission because of a "substance found in the horse's urine" in a post-race examination.

Crimson Satan, owned by Peter Salmen, Sr., of Detroit, won the 1¼ mile race by a length and a half over Noble Jay with Cyane third.

The Delaware State Racing Commission said the report of its official chemist showed, "that a substance in the nature of phenylbutazone was found in the urine sample of the horse, Crimson Satan, winner of the sixth race at Delaware Park on Saturday, June 23."

The commission ordered Crimson Satan, last year's two-year-old champion, disqualified and the purse redistributed.

Crimson Satan, the hard luck colt of this year's three-year-old crop, earned $30,500 of the gross purse for his come-from behind Richards' victory. Noble Jay now gets the winner's share, with Cyane taking second money of $6,500 Smart the show purse of $3,500 and Water Hole fourth money worth $2,000.

**DOESN'T AFFECT BETS**

The ruling of the commission, of course, in no way effects the wagering in the race.

Informed of the disqualification, Gordon Potter, trainer of Crimson Satan, said his horse has had an unusual amount of sickness this year, including kidney trouble, sinus trouble and recurring difficulty with a leg. As a result of his ailments, said Potter, the horse has been given butazolidin, a drug illegal in many thoroughbred racing states, including Delaware.

Crimson Satan had butazolidin no later than Sunday, June 17, or Monday, June 18, quite a few days prior to the race," said Potter.

Potter said further, "I trust my groom and my watchman and I am at a loss to explain this predicament."

## CONTRACT BRIDGE

By B. JAY BECKER

**TEST YOUR PLAY**

1. You are declarer with the West hand at Six Spades. North leads the king of hearts. How would you play the hand? (Assume that the trumps are divided 2-2 or 3-1.)

♠ A Q 9 7 3
♥ J 6
♦ A Q 5
♣ A Q 8

N / W E / S

♠ K J 10 5
♥ A 8
♦ K J 10 9
♣ 7 4 3

2. You are declarer with the West hand at Four Hearts. The bidding has been:

| South | West | North | East |
|---|---|---|---|
| Pass | 1 ♥ | Pass | 3 ♦ |
| 3 ♠ | 3 ♦ | Pass | 3 ♥ |
| Pass | 4 ♥ | | |

North leads the three of spades. South wins with the ace and returns the nine of diamonds. You win it in dummy and play a heart. South follows with the three. How would you play the hand?

♠ Q
♥ A J 10 9 8 7
♦ K 7 4 2
♣ Q 2

N / W E / S

♠ J 10 4 2
♥ 6 5 2
♦ A Q J 5 3
♣ A 7

1. Superficially, the contract seems to depend upon South's having the king of clubs, but actually, this is not so. North is marked by his opening lead with the queen of hearts, and once this is granted, the slam is sure to make regardless of where the club king is located.

Win the heart with the ace, draw trumps, and cash four diamonds, discarding the eight of clubs. Now play a heart to the jack. North takes the queen, but is bound to play a club or else yield a ruff and discard. Either way you make the rest of the tricks.

2. It is obvious the diamond return is a singleton. South play would not make sense otherwise. The problem is whether to finesse the heart or go up with the ace to cut off the possible ruff.

Strangely enough, the finesse is the right play. The danger of a diamond ruff is more imaginary than real. True, it can take place, but if it does, the contract is made.

Suppose you finesse the heart and it loses to the queen or king and North leads a diamond which South trumps. That will be the third trick for the defense, but also their last. Regardless of what South returns, you win, cash the ace of hearts to draw the only remaining trump, and then run diamonds, disposing of a club on the fifth diamond.

The heart finesse is a safery play to guard against South's having some such hand as: S A J9865 H KQ3 D 8 C 10 9 4. If this were his hand, going up with the ace of hearts would lose the contract because, as soon as South got in with a trump, he would lead a club to establish the setting trick.

## On Radio Today

CFCY RADIO

FRIDAY

6:28—Sign On
6:30—News & Weather
6:35—Country & Western Roundup
6:55—News & Weather
7,00—Hebrew Christian Hour
7,15—Country & Western Roundup
7:31—News & Weather
7:35—CFCY Farm News
7:40—Country & Western Roundup
8:00—News
8:11—Weather
8:16—Country & Western Roundup
8:46—Weather
8,50—News
9,00—Morning Devotions
9,10—Morning Moods
9:25—Matinee with Austin Willis
9:30—Morning Moods
9:35—An Orchid from Gisele
9:40—Morning Moods
9:55—Kitchen Klatter Contest
10:00—News and Weather
10:05—Morning Moods
10:55——Jimmie Rodgers Show
11'00—News Headlines and Weather
11:02—Notes and Music
11:30—Homeroom Entertains
11:40—Notes and Music
11:45—Bulletin Board
11:50—Notes and Music
11:55—Atlantic News Roundup
11:58—Notes and Music
12:00—Weather
12:05—Mostly Music
12:25—News and Weather
12:43—PEI Road Report
12:45—Mostly Music
1:00—News Headlines and Weather
1:00—Mostly Music
1:15—Tommy Hunter Show
1:45—Mostly Music
3:00—News Headlines and Weather
3:05—Hits and Encores
3:00—News Headlines and Weather
4:05—News and Weather
5:05——Hits and Encores
4:05—Hits and Encores
5:05—The Outports
4:30—The Outports
5:00—News & Weather
5:14—Program Schedule
5:15—John Cameron Sweyze Notebook
5:20—The Outports
5:25—Marine Weather
5:28—The Outports
6:00—News & Weather
6:15—Tonight Music
6:55—Jimmie Rodgers Show
7:00—Back to the Bible
7:30—News & Weather
7,45—Tonight's Music
8:55—An Orchid from Gisele
9:00—Assignment
10,00—News & Inland & Marine Weather
10.10—Matinee With Austin Willis
10:15—Starlight Serenade
10:30—Halifax String Orchestra
11:00—CBC Natl. News Roundup & Talk
11:30—Nocturne
12:00—Dominion News
12:10—Sign Off

CBA RADIO

FRIDAY

7:00—News Sports and Inland and Marine Weather Outlook
7:15—Breakfast Music
8:00—News and Inland Weather
8:15—Mar Sports
8:21—Breakfast Music
9:00—A.M. Chronicle
10:00—A.M. Chronicle
10:15—Playtime
10:30—Joan Marshall
10:40—For Consumers
10:45—Court of Opinion
11:15—Record Album
11:30—The Archers
11:45—Petty and Peter
12:00—Jamboree Junction
12:15—Earl Mitton and the Valley Rhythm Boys
12:30—Mar. Farm B'cast
1:00—News and Inland Weather
1:15—Tommy Hunter
1:45——The Open Road Show
1:59—D.O. Time Signal
2:00—The Open Road Show
2:15—National Broadcast
2:45—Free Time Political B'cast
3:00—CBC News
3:03—Trans Canada Matinee
4:00—News
4:03—Music From Halifax
4:30—Music in the Air
5:00—News
5:03—Interval
5:04—Mar. Fish B'cast
5:29—Interval
5:30——The Five-Thirty Show
6:00—News and Inland Weather
6:15—Regional Commentary
6:30—Sports
6:35—Sports
6:30—Rawhide
6:45—Metro CBH only
6:55—Dinner Music
7:00—News and Inland Weather
7:10—Campaign Report
7:15—Byline
7:20—Marine Weather & Musical Interlude
7:30—Radio International
10:00—Halifax Theatre
10:30—Symphonies
11:00—CBC National News Roundup and Speaking Personally
11:30—Nocturne
12:00—Inland and Marine Weather
12:10—Music In The Night

## Research, Promotion Program Is Announced By Exporters

By FORBES RHUDE
Canadian Press Business Editor

MONTREAL (CP) — A research and promotion effort designed to boost Canadian sales in other countries has been announced here by Elliot M. Little, president of the Canadian Exporters' Association.

Mr. Little, who is chairman of the board of Anglo-Newfoundland Development Co. Ltd., said the current move is an outgrowth of a resolution adopted at the association's annual convention in October which called for an appraisal of the organization's aims, purposes and program in the light of new world trading conditions.

The appraisal, on which the new plans are largely based, was made by John J. Deutsch, vice-principal of Queen's University; Mitchell W. Sharp, Toronto, former deputy minister of trade and commerce; and Arthur J. R. Smith, research director, Private Planning Association of Canada, Montreal.

**CHANGE NAME**

In addition to the appraisal's recommendations, the association plans to engage a full-time paid president and to change its name to Canadian Export Association, so as to cover membership of people interested in export but not directly engaged in it.

The appraisal says the association's founding objective, "to promote Canadian exports," must dominate the direction and management of its activities. It adds:

## RIPLEY'S BELIEVE IT OR NOT

## DAILY CROSSWORD

**ACROSS**
1. In law, a wife
5. A Dutch cheese
9. Pertaining to the sun
10. Bravery
12. Salad green
13. Sheeplike
14. To make a design on metal
15. Flat double folds
16. Fastener
17. Symbol of indebtedness
18. Place
19. Very wicked crime
22. Whey of milk
26. Particles
27. Famous Apache chief
29. A certain accountant (abbr.)
32. Put on
33. Threefold: combining form
34. North Pole ocean
36. Gasp
37. Singer —— Callas
38. Moslem spirits
39. Assigned task
40. Choice group
41. Border
42. Like a meshed fabric

**DOWN**
1. Luck
2. A qualified voter
3. Crushed malt
4. Bitter vetch
5. An unfolding
6. Boy's nickname
7. Assumed name
8. Actor —— Blue
9. Stage settings
11. Pause
15. Hawaiian food
17. Instant
20. Floor covering
21. Distant
24. Of great size
25. Pleasantness
26. Raid
28. Mythical bird

Yesterday's Answer
29. Gears
30. Chatter
31. Like smell of smoke
35. Tinkle
36. Chinese wax
38. Harden

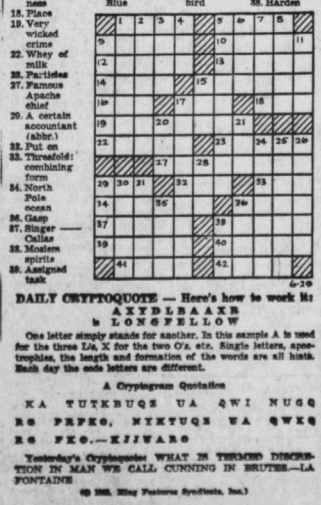

6-29

**DAILY CRYPTOQUOTE — Here's how to work it:**

A X Y D L B A A X R
is L O N G F E L L O W

One letter simply stands for another. In this sample A is used for the three L's, X for the two O's, etc. Single letters, apostrophies, the length and formation of the words are all hints. Each day the code letters are different.

A Cryptogram Quotation

K A T U T K B U Q Z U A Q W I N U G Q
R G P E P K G, N Y K T U Q Z U A Q W K Q
R G P K G.—K J I V A R G

Yesterday's Cryptoquote: WHAT IS TERMED DISCRETION IN MAN WE CALL CUNNING IN BRUTES.—LA FONTAINE

© 1962, King Features Syndicate, Inc.)

## OUR BOARDING HOUSE MAJOR HOOPLE

GRANDMA

MICKEY MOUSE

SECRET AGENT X-9

ETTA KETT

HENRY

NUBBIN

THE LONE RANGER

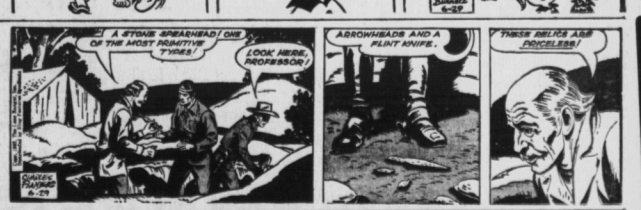


MUGGS & SKEETER

JOE PALOOKA

L'IL ABNER