ROLLO BAY

Mrs. Somerled McDonald and young daughter, Montreal, Que., are visiting Mrs. McDonald's parents, Mr. and Mrs. Hugh McKinnon Rollo Bay West.

Mr. Kelvin Mullally, Cambridge Mass., is visiting friends and relatives in Souris and Souris West.

Mr. J.R. Peters, Dorchester, Mass., is spending his vacation with his brother and sister-in-law, Mr. and Mrs. Henry Peters, Souris West.

Mr. and Mrs. Earl Crispin of London, Ont., who have been visiting at Mrs. Chrispins' former home in Rollo Bay, left on return on Friday morning. They were accompanied by Mrs. Crispin's brother Mr. Clifford McDonald.

Mr. and Mrs. Arnold Mahar and family, Fredericton, N. B., are spending a vacation at Mr. Mahar's former home in Rollo Bay.

Miss Caroline McKinnon Boston, Mass., is visiting at her old home in Bear River.

Sgt. Martimer Mahar, Mrs. Mahar and daughter Beverley, Halifax, N.S. are visiting relatives in New Zealand and Souris West.

FIRST TIME EVER-
Television that doesn't cut corners!

The round corners on your present 21" TV set often deprive you of part of the picture

New Admiral 23" wide-angle screen "squares" the corners, provides an extra 20 sq. in. of viewing area . . . shows you all the picture

Admiral TV for 1960 with new wide-angle 23" screen gives you bigger, clearer, sharper pictures in a cabinet no larger than present 21" sets.

All the picture the TV station transmits—that's what you get with Admiral's new 23" wide-angle picture tube. You see, no matter whether it's a live show, or film, a *"squared"* picture comes over the air. With the new Admiral 23" screen, for the first time you *see* a "squared" picture on your TV set. You'll notice the difference most easily in movie titles, where now whole words are sometimes lost—chopped off by the rounded corners of the present 21" tube.

But Admiral TV for 1960 gives you more than a *bigger* picture. It gives you a *sharper*, clearer picture. There are two important reasons for this. First, the new Admiral 23" tube does away with the present dirt-catching space between picture tube and safety glass, there's nothing to clean but the screen front! With the new Admiral tube, both safety glass and optic filter are permanently bonded to the tube face plate. Distortion and reflection from room lights are cut down by as much as 50%. The *angle of vision* is increased—the picture's sharp even when you sit off to one side. And because the tube can be placed closer to the front of the set, the new Admiral cabinets are slimmer.

Second reason, is Admiral's new Dynamic Automatic Focus Control that brings every portion of the picture into the same sharp focus—from the centre right out to the new, square corners.

A bigger, better picture—a slimmer cabinet, these you can *see*. But there are still other Admiral advances. There are the Admiral-pioneered etched circuits, now so perfected that they are backed by *a 5 year written warranty*. There's the new Admiral circuit breaker, a simple, effective safeguard that replaces annoying fuses. And because of its unit construction, the new Admiral picture tube is *the safest tube ever invented*.

See Admiral TV for 1960 at your Admiral dealer's . . . again, as in every year since TV came to Canada, your best TV buy.

Model L24M81X

THE SOMERSET

Model L24M81X. 23" Imperial TV Lowboy. New wide angle 23" picture tube. Dynamic automatic focus. 20,000 volts of picture power. Transformer powered. Etched circuits with 5 year warranty. Two 6" full fidelity speakers. Ultra-slim cabinet in walnut, Swedish walnut or cherry veneers.

Model CS24M52X

THE CHATHAM

Model CS24M52X. 23" Imperial Son-R TV Console. 4-Button Son-R remote control turns TV on or off . . . changes channels *in either direction* . . . adjusts sound to 4 levels. New wide angle picture tube. "Golden Stage" picture frame. Dial light. Ultra-slim cabinet in genuine mahogany or cherry finish veneers.

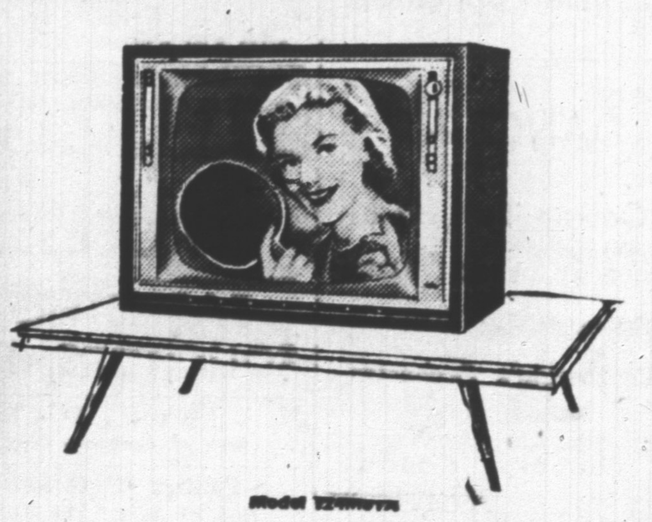

Model T24M31X

THE ALLERTON

Model T24M31X. 23" Imperial TV table model with all-new wide angle "movie screen" picture tube. Transformer powered chassis with 20,000 volts of picture power. Dynamic automatic focus control. All front controls. Stereo input jack. Matching legs or base (optional, extra). In walnut, mahogany or blonde grained finish.

THE ANNIVERSARY LINE

Admiral

CANADIAN ADMIRAL CORPORATION, LTD., PORT CREDIT, ONTARIO

Admiral ... *mark of quality throughout the world!*

Other Admiral Products: Electric Ranges • Refrigerators • Freezers • Dishwashers • Air-Conditioners • Radios • Phonographs • Stereophonic High Fidelity

ADMIRAL TV. AVAILABLE AT

FIRESTONE HOME & AUTO CO. LTD.

CHARLOTTETOWN 187 GREAT GEORGE ST.—DIAL 5547
SUMMERSIDE 24 CENTRAL ST.—DIAL 3200

ADMIRAL WIDE SCREEN TV. AVAILABLE AT

NEW WAY FURNITURE CO. LTD.

161 GREAT GEORGE ST.—DIAL 6211 CHARLOTTETOWN

ADMIRAL WIDE SCREEN TV. AVAILABLE AT

F. W. CLARK

MOUNT STEWART PRINCE EDWARD ISLAND

DAILY MARKET QUOTATIONS

SUMMARY

By THE CANADIAN PRESS

New York — Market higher, motors, steels advance.

Montreal — Market lower, trading slow.

Toronto — Market slightly up, moderate trading.

CURRIENCIES

MONTREAL (CP) — The U.S. dollar closed Wednesday at a discount of 4 25-32 per cent in terms of Canadian funds, unchanged. Pound sterling $2.68 5-16, down 1-16.

PRODUCE

MONTREAL (CP) — Agriculture department quotations:

Eggs: Wholesale dealer prices to country station, wooden cases, extra large 45½-46; large 45; medium 35; small 23; B 27; C 18. Receipts 46.

Butter: Current receipts, tenderable, 63¼, non-tenderable, 62¾, fresh grade creamery prints, job price 63½-65; fresh wholesale, tenderable 64, non-tenderable 3¼.

Cheese: Delivered Montreal not waxed, current receipts Quebec white 35, colored 35, wholesale, Quebec white 36, colored 36¼, current receipts Ontario white f.o.b. grading station 37⅜-38⅜, colored 37⅜-38⅜, wholesale Ontario, colored and white no quotations.

Potatoes: Quebec new 75s 2.00-2.25; N.. 75s new 2.25-2.50; N.B. 50s 1.70.

MONTREAL

MONTREAL CLOSING STOCKS

Abiibi	37⅝	Fraser	28¾
Abi pr	23½	G Lakes	
Asbesos		How Smih	48½
Bnque C Na	96¾	Hud Bay Min	53
Bank Mon	57	Imp Oil	38¼
Bnque PC	40½	In Nick	
Bahurs A	46	In Pap	
Bell	41½	Mass Fer	13½
Cleveland	17	N S Car	16⅝
C Cemen	31	Noranda	51
C Cemen pr	27¼	Price	41⅝
C Seamship	45	Que Pow	40⅝
dn Brew	39	Royal Bank	03⅞
Cdn Celan	23	Shawin	30
C In Pwr pr	48	Trans Can PL	28½
CPR		UN Seel	10⅛
Seagrams	38	CANADIAN	
D Bridge	22	Cons Pap	39¾
Dom Tar	18	Ford	178
Foundaion	14¼		

NEW YORK

NEW YORK CLOSING STOCKS

Beh Seel	57¼	Mony W	52⅛
Borg Warner	23⅞	NY Cen	29⅛
C and O	72¾	Radio Corp	61⅞
Cons Edison	63¼	Sd Oil NJ	51¼
El Auo El	51¼	Ud Aircraf	43⅝
Gen Elec	81¼	Vanadium	35½
Goodyear	131	Weangse	36¼
G Nor Ry	51¼		

TORONTO

TORONTO CLOSING STOCKS
By The Canadian Press
Torono Sock ExchangeAug. 26
(Quoaions in cens unless marked $. z—Odd lo, xd — Ex.dividend, xr—Exrighs, xw—Ex-warrans.)

Sock	Sales	High	Low	Close	Ne Ch'ge
MINES					
Abacus	2166	27½	26	27	+2
Acad Uran	6000	10½	10	10	
Advocne	250	280	275	280	+5
Agnico	1000	63	62	62	—4
Alba Expl	1000	8	8	8	—1
Algom	525	$15¾	15¼	15⅝	—⅜
Amal Rare	4003	9	8	9	+1
Anacon	11100	66	65	65	—3
Ansil	14000	20	18	18	—2
Aumacho	22500	14	14	14	—1
Bankfield	2000	8½	8	8	—½
Baska	1000	16	16	16	
B-Duq	1000	20	20	20	+2
Belcher	3000	88	87	88	+1
Behlm	2300	110	105	108	+3
Bibis	73600	15	13	13½	—1½
Bicrof	1700	66	6..	66	+1
Bidcop	3000	10	10	10	—½
Black Bay	[illegible]	[illegible]	[illegible]	[illegible]	[illegible]
Bonville	1000	8	8	8	[illegible]
Bouzan	500	52	52	52	
Bralorne	1330	610	600	400	—9
Broul Reef	6000	56	54	54	—1
Brnhrs	500	6	6	6	
Buff Ank	1000	180	150	180	—1
Buff RL	3500	8½	8	8	+1
Bunker Hill	1000	8½	8½	8½	
Cable	1000	13½	13½	13½	—¼
Cadame	4250	18½	18	18	
Camp Chib	1225	700	690	690	—10
C Dyno	2250	35	31	35	+3
C N Inca	1000	17	17	17	
Cdn NWV	½¾??	½¼	½?	½?½	+
Candore	1000	13½	13	13	¼
Can-Erin	64456	160	153	156	
Cen Porc	500	13¼	13½	13½	+¼
Cheskirk	7500	5	5	5	
Cheser	3000	31	30½	31	
Chib Jac	1519	58	51	52	—6
Chib Kay	3200	20	19	19	—1
Chib M	2100	100	100	100	
Chimo	7200	72	61	62	—8
Chrom	1080	250	240	240	—15
Coch Will	3900	320	310	310	—5
Colomac	3000	6	6	6	
Coniagas	1500	91	91	91	—4
Con Key	1600	26	25	26	
C Bellekeno	4000	9	8	9	+1
C Callinan	14500	11	10½	10½	—½
C Denison	7500	$13¼	13	13¼	—¼
C Den ws	8970	197	190	197	+1
C Discovery	300	390	385	390	
Con Gillies	3700	7	7	7	
CG Arrow	625	28	28	28	
C Halliwell	14800	66	62	64	+1
Con Howey	180	280	280	280	—20
C Marben	6500	26½	26	26½	
C Marcus	2071	65	61	65	
Con M S	1110	$20	19½	19¾	—¼
C Mogul	800	175	175	175	
C Morrison	4400	37	36	37	—1
Con Negus	2000	19	18	18	—1
C Norhland	68400	39	82	86	—4
C Red Pop	1500	9¼	9	9	—1
C Regcour	2000	12	12	12	+1
C Sanorm	1000	7	7	7	
Con Sud	4550	88	85	86	+9
Conwes	300	420	400	400	—20
Cop Corp	1000	30	30	30	—1
Cop Man	3000	11½	11½	11½	
Daering	1500	20	19	19	—1½
D'Aragon	2500	28	27	27	—1
Deer Horn	2000	18½	18	18	—½
D'Eldona	1000	12	12	12	—½
Duvan	1000	16	16	16	—½
Eas Sull	$..75	175	165	165	—10
Elder	8550	144	137	.42	—1
Eldrich	6000	31	28	30	—3
El-Sol	9000	10	9	9	—1½
Eureka	1500	23	22½	23	
Expl All	36600	13½	12	13	
Falcon	295	$27½	27½	27½	+¼
Fara ws	1000	3½	3	3	—½
Faima	1100	84	84	84	+3
Frobisher	3250	210	201	201	—11
Geco Mines	631	$17½	17¾	17½	+¼
Gn Masc	1000	21	21	21	—3
Gian Yk	858	785	780	785	+10
Glenn Uran	1000	9	9	9	
Gold Eagl	6000	18	10¼	10½	—¼
GF Uran	2200	29	29	29	
Greyhk	3500	4	4	4	
Gunnar	.480	$12⅛	12¾	12¾	—¼
Gunnar ws	1900	255	230	230	—10
Hard Rock	1220	11	11	11	
Har-Min	5000	14	13	.3	—1
H of Lakes	500	17¼	17¼	17¼	+¼
Headway	1700	31	31	31	
Heah	5500	6½	6	6½	+¼
Hud Bay	280	$53	52¾	52¾	+¼
Ind Lake	1500	5½	5½	5½	
In Nickel	1300	$95¾	95	95½	—¼
In Ran	4500	13	12	12	—½
Iron Bay	4500	270	240	245	—5
Jacobus	13000	175	150	165	+20
Jolie	3700	31	31	31	
Jonsmih	2000	17	.6½	17	
Jowsey	3575	52	49½	49½	—3½
Kerr Add	1565	$21	20g6v	20⅞	—⅛
Kilem C ws	1100	138	129	.29	—6
Kirk Town	6000	11	10	10	—1

(Continued on Page 21)

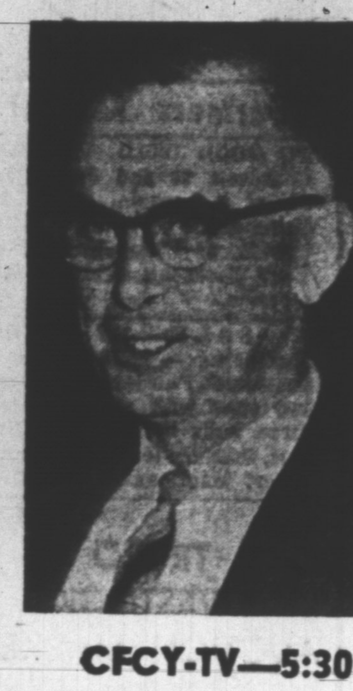

SEE AND HEAR

The Hon. Eugene Cullen

on

Saturday, August 29th

over

CFCY-TV—5:30 - 5:45 p.m. AST

CJRW-Radio—5:30 - 5:45 p.m. AST

Inserted by the P.E.I. Liberal Association

WATTS MISSING?

Inadequate electrical wiring is inconvenient, costly and dangerous. Let us check your Housepower right away.

FREE ESTIMATE
CALL NOW
PHONES 8543-8544
PALMER ELECTRIC

NEW WAY'S 10th.

ANNIVERSARY SALE!

Weekly or Monthly Terms to Suit Your Budget.

NEW WAY
FURNITURE CO., LTD.

"The Maritimes' Greatest Furniture, Appliance and TV Store"

161 GT. GEORGE ST. CHARLOTTETOWN DIAL 6211