BOUND FOR ADVENTURE

Bachelor Jack Norris, 50, and his two attractive crew-members set sail for the south seas last weekend. Donna Bjornson, 21, and Cathy Hagen, 22, (left), both psychiatric nurses saved for a year for their share of the $2,000 needed for the trip. Norris built the 18-ton 43-foot schooner Aria in seven years. When the trio's money runs out the girls will go ashore to work while Norris will charter the Aria for fishing trips. (CP WIREPHOTO)

GLEAMING NEW SCHOOLS AWAIT ARRIVAL

100-Year Tradition To Be Broken As City Students Resume Studies

BY STAN BOWLES
Guardian - Patriot Staff Writer

With the opening, next Tuesday, of the 1962-63 school year Charlottetown residents will see a tradition which has stood for close to 100 years, broken.

This old tradition is the former school setup whereby in two of the city's elementry schools, enrolment was either restrieted to all girls or all boys. The schools in question are Rochford Square, for girls, Queen Square, for boys.

At the former, this change will not effect all grades, but accommodation will only be provided for boys in grades one and two. At St. Jean, which has been built to replace Queen Square, the intergration will occur in all grades, from one to six. :

Some 200 girls will attend St. Jean under this new system, up to grade six. In addition due to the crowded condition of Birchwood High School, a number of grade seven girls from that establisment are to be provided with classroom accommodation at St. Jean.

NEW SURROUNDINGS

For the majority of the city's school population the return to studies will mean their entering into completely new, bright and airy surroundings.

This is the result of long studies and a full reassment of the cramped, crowed and in several places poorly lit classrooms which exsisted in at least three of the older teaching establishments.

The three schools, all between 80 and 100 years old, Prince Street, Queen Square and West Kent, have been replaced by modern up-to-date buildings, two on new locations, and each costing in the vicinity of $350.000

FIRST REPLACEME7NT

The first school to be replaced was Prince Street, here the students have been provided with a two-storey, fireproof, steel and masonry building. In the main portion of the building, 14 classrooms have been provided, and four more will soon be ready in the wing being erected at the southeast corner.

This new school, which is located on the orginal school property north of the old school, was opened last January. The official laying of the cornerstone is scheduled to take place at 2 p.m. Tuesday, with a former, now retired, principal, Col. L.P. Lowther doing the honors.

St. Jean School located at the intersection of Stewart and Upper Queen Streets, will officially welcome some 700 students into its 32 classrooms on Tuesday morning. Here the laying of the cornerstone will take place at 10 a.m. and will be preformed by a former principal of Queen Squrae, Lt. Col. Leo F. MacDonald.

To all the students, except for the grade one newcomers, the new surrounding is going to present a far more pleasing atmosphere that they experienced in the older inadequate schools.

READY IN OCTOBER

For the students destined to attend West Kent, for the first couple of months they will be forced to put up with their old surroundings.

But according to officials, by the end of October the classroom section of the new West Kent School will be ready for use.

This new school located on Viceroy Avenue, between Goodwill Avenue and Brighton Shore, will provide 18 classrooms. The assembly hall, teachers study and other service rooms, will not be completed for several weeks later.

At these new schools the principals will be those who held similar positions in the schools they replace. At Prince Street it is Miss Matheson, St. Jean, Reginald MacDonald and West Kent, C.F. Hines.

Swim Match Is Slated For September 8

P.E.I. swimming championships will be held Saturday, September 8, at the YMCA pool in Charlottetown.

Sponsored by the YMCA and Canadian Red Cross, the championships are open to residents of this province, who are required to submit entries postmarked no later than Saturday, September 1, to the Charlottetown YMCA or their local Red Cross representative.

Physical fitness awards will be presented at the meet to swimmers holding the highest aggregate of points in boys' and girls' events.

The meet will get underway at 10 a.m. and will continue through the afternoon until 5 p.m. It will resume at 7 p.m. and will continue through until completion.

Freestyle, backstroke, breaststroke, relay and diving events will make up the program, and classes have been set up for contestants 10 years old and under, 11 and 12 years, 13 and 14 years, 15, 16 and 17 years, and 18 years and over.

Palmer Farm Shows Champs At Prince County Exhibition

ALBERTON — Harold Palmer and Sons showed both the grand champion female and male Guernsey at the Prince County Exhibition recently concluded here.

Reserve champion female was owned by Sanford Phillips.

Following is the prie list:

Section 2, Senior bull born between July 1 and December 31, 1961— 1. Harold Palmer and Sons.

Section 4, Bull 2 years and over— 1. Harold Palmer and Sons.

Section 5, Junior female born after January 1, 1962— 1. Harold Palmer and Sons; 2. Boyd Horne; 3. Bertram Palmer.

Section 5a, Artificial insemination unit prizes for junior female born after January 1, 1962 —1. Sanford Phillips; 2. Raynall MacNeill and Sons.

Section 6, Senior female born between July 1 and December 31, 1961— 1. Harold Palmer and Sons; 2. Sanford Phillips; 3. Harold Palmer and Sons.

Section 7, Female born between January 1 and June 30, 1961—1. Phyllis Dennis; 2. Bertram Palmer; 3. Douglas Johnston.

Section 8, Female born between July 1 and December 30, 1960— 1. Harold Palmer and Sons; 2. Harold Palmer and Sons; 3. Milford Ellis and Sons.

Section 9, Junior bull under 2 years— Champion— Harold Palmer and Sons; Reserve champion— Bertram Palmer.

Section 10, Junior female under 2 years— Champion— Phyllis Dennis; Reserve champion— Harold Palmer and Sons.

Section 11, Senior male 2 years and over— Champion — Harold Palmer and Sons; reserve champion — Harold Palmer and Sons.

Section 12, Heifer 2 years, dry— 1. Harold Palmer and Sons; 2. Sanford Phillips; 3. Harold Palmer and Sons.

Section 13, Heifer 2 years, in milk— 1. Harold Palmer and Sons; 2. William Campbell; 3. Raynall MacNeill and Sons.

Section 14, Cow 3 years, dry— 1. Harod Palmer and Sons; 2. Sanford Phillips.

Section 15, Cow 3 years, in milk— 1. Raynall MacNeill and Sons; 2. Bertram Palmer; 3. Harold Palmer and Sons.

Section 16, Cow 4 years, dry —1. Harold Palmer and Sons; 2. Sanford Phillips.

Section 17, Cow 4 years, in milk— 1. Harold Palmer and Sons; 2. Sanford Phillips; 3. Raynall MacNeill and Sons.

Section 18, Cow 5 years and over, dry— 1. Sanford Philips; 2. Harold Palmer and Sons; 3. Raynall MacNeill and Sons.

Section 19, Cow 5 years and over, in milk— 1. Harold Palmer and Sons; 2. William Campbell; 3. Sanford Phillips.

Section 20, Champion senior female — Harold Palmer and Sons; Reserve champion — Sanford Phillips.

Section 21, Grand champion male — Harold Palmer and Sons.

Section 22, Grand champion female — Harold Palmer and Sons; Reserve grand champion —Sanford Phillips.

Section 23, Group of three, cow, heifer and heifer calf— 1. 1. Harold Palmer and Sons; 2. Sanford Phillips; 3. Bertram Palmer.

Section 24, Best three animals, get of one sire— 1. Bertram Palmer; 2. Sanford Phillips; 3. Harold Palmer and Sons.

Section 25, Progeny of dam, 2 animals: 1. Sanford Phillips; 2. Bertram Palmer; 3. Harold Palmer and Sons.

Section 26, Junior herd, 3 registered animals under 2 years— 1. Harold Palmer and Sons; 2. Sanford Phillips; 3. Bertram Palmer.

Section 27, Senior herd, 4 registered animals 2 years and over— 1. Bertram Palmer; 2. Sanford Phillips; 3. Harold Palmer and Sons.

Section 28, Two females ROP — 1. Harold Palmer and Sons; 2. Raynall MacNeill and Sons; 3. Bertram Palmer.

Special prize for best uddered cow— Harold Palmer and Sons.

Canadian Imperial Bank of Commerce tray awarded for best group of dairy females — Harold Palmer and Sons.

FAMOUS FOR BRANDED INSPECTED
STEAKS
ZAKEMS
GOOD OR MONEY BACK

Bridge Meeting Is Deadlocked

A tie for first place developed in Monday night's session of the Charlottetown Duplicate Bridge Club, held at the Charlottetown Hotel, with seven tables on hand.

Mrs. St. Clair Trainor and G. Poole ended in a deadlock for first place with Mr. and Mrs. T. F. Grant of St. John's, Newfoundland, both with 60.4 per cent.

OBITUARY

PERCY PIPPY

On Tuesday July 24, 1962, there passed away at the P.E.I. Hospital, Percy Pippy of Mt. Herbert in his 65th year.

Born at Alexandra, the son of the late Mr. and Mrs. G. Pippy. The family moved to Mt. Herbert in 1908. Percy as he was familiarly known was a carpenter and built many nice homes including his own. Besides his wife he leaves to mourn son Ernest, daughter Ruby, sister Lena (Mrs. Aubrey Oxner), brother Willard.

The funeral which was largely attended was held from the Cutcliffe Funeral Home on July 26 by Rev. T. R. Goudge assisted by Rev. F. MacKinnon.

Hymns sung were: "Lord's My Shepherd", "We Have An Anchor". Interment took place in Mt. Herbert Cemetery.

Flowerbearers, Aubrey, Bruce and Norman Pippy, Robert and Jackie Farquharson, George McDonald.

Pallbearers, Alvin and Elmer Myers, Leo Coady, Roland Monaghan, Roy Pippy, Earl Ings.

CARD OF THANKS

The family of the late Percy Pippy wish to express sincere thanks to Dr. Stewart, Nurses and staff of the P.E.I. Hospital, Rev. T. R. Goudge, Rev. Wrywas, Rev. B. Jones and those who sent flowers, messages of sympathy and visited the family during their recent sad bereavement.

PLANE CRASHES, BURNS

BELGRADE, Yugoslavia (AP) — A Yugoslav passenger plane made a forced landing Saturday on a mountain, and was destroyed by fire. All 28 passengers and four members of the crew escaped unhurt. The plane took off from Mostar in Bosnia - Herzegovina for Belgrade. Engine failure forced the pilot to land on a 5,70-foot-high mountain.

WOMEN VOTE

Women first voted in Egypt in 1957, and since then two have been elected to the National Assembly at Cairo.

CEMENT BLOCKS From

LARTER BROS.

Were used in the new

Prince Street School

We are proud to be part of this great step forward in education, for now better education is more a part of our every day living than it was in the days gone by.

To all those who made Prince Street School possible, congratulations, and may its services to the children be long and rewarding.

FOR FREE ESTIMMATES CALL

LARTER BROS.

DIAL 4-9609

Kensington Road Charlottetown

DAILY MARKET QUOTATIONS

SUMMARY

By THE CANADIAN PRESS

Toronto: Market higher; trading extremely heavy.

New York: Market higher; selected issues firm.

Montreal: Market sharply higher; trading light.

CURRENCY

MONTREAL (CP)—The U.S. dollar closed at a premium of 7 23-32 per cent in terms of Canadian funds, unchanged from Thursday's close. Pound sterling closed at $3.01¾, down 1-16.

NEW YORK

NEW YORK (AP)—A surprising late rally on the eve of the Labor Day weekend brought the stock market its only gain of the week Friday—and a substantial one.

At the end of a week which was wrapped in extreme caution over prospects, a wave of speculative buying, accompanied by a late ticker tape, boosted the averages well ahead.

Motors, savings-and-loan holding companies, chemicals, and the "growth" stocks in various categories went ahead swiftly. Even some of the badly battered steels snapped back from recent losses.

Security analysts had various theories for the rise. One was that most of the pre-Labor Day offerings were well absorbed in the lacklustre sessions earlier this week and that Friday's buyers found a relative scarcity of stock for sale.

The Dow Jones industrial average advanced 6.86 to 609.19.

Volume rose to 2,830,000 shares from 2,260,000 Thursday.

The Associated Press 60-stock average rose 2.2 at 225.2.

International Nickel, ahead 1⅜, was outstanding in the Canadian section. Canadian Pacific and Dome Mines gained ¼ each. Hudson Bay Mining was off ¼ and Distillers Seagrams ⅛.

American Exchange prices also rallied. Scurry Rainbow Oil was up ½ and Shawinigan ¼ while Preston and Fargo Oil each tacked on 1-16. Brazilian Traction and Jupiter Corp. eased ⅛ each.

What stocks did:

	Fri	Thur
Advances	738	471
Declines	259	472
Unchanged	212	288
Total issues	1209	1231

NEW YORK CLOSING STOCKS
By The Associated Press

borg Warner	38¼	Monty W	27
C and O	48¾	NY Cent	13½
Cons Edison	75⅞	Radio Corp	49⅛
El Auto El	48⅛	Sou Pac	24⅝
Gen Elec	68½	Std Oil NJ	52
Goodyear	30⅛	Utd Aircraft	48
ggt Nor Ry	37⅝	Vanadium	15½
Int T T	42⅞	Westngse	28

MONTREAL

MONTREAL (CP) — Led by several sharp gains, stocks moved higher in light trading on the Montreal and Canadian Exchanges Friday.

Ogilvie Flour rose two points to 51½ after gaining 3¾ Thursday when the company announced a four-for-one stock split and an increase in dividends. Consolidated Paper was up 1⅝ to 40¼ in active trading following announcement by the company of an increase in the quarterly dividend rate to 50 cents a share from 40 cents.

Canadian Oil rose ¼ to 39 in active trading after rising 1½ Thursday. Atlas Steels added 1¼ to 34⅞ in active trading and Shawinigan rose ¼ to 23⅞. Industrial Acceptance rose ⅞ to 23½ in active trading.

Stelco fell ¼ to 17⅛ in active trading, Algoma Steel dropped ⅜ to 41⅛, Great Lakes Paper lost ¼ to 15⅞.

International Nickel added ½ to 66, Massey-Ferguson rose ¼ to 11⅛ and Asbestos gained ¾ to 32.

On index, banks were off 0.05 at 60.46, utilities off 0.2 at 131.5, industrials up 0.5 at 300.3, combined up 0.2 at 244.0, papers up 3.0 at 479.3 and golds up 1.22 at 79.73.

MONTREAL CLOSING STOCKS
By The Canadian Press
Montreal Stock Exchange—Aug. 31

Quotations in cents unless marked $. z—Odd lot, xd—Ex-dividend, xr—Ex-rights, xw—Ex-warrants. Net change is from previous board-lot closing sale.

Stock	Sales	High	Low	Close	Net Ch'ge
Abitibi	660	$45½	45½	45½	— ⅜
Algoma	1600	$41⅝	40¾	41⅛	— ⅜
Alumini	2778	$24¾	24⅝	24¾	
Alum 2 pr	100	$45¾	45¾	45¾	
Arg 260pr	100	$50½	50½	50½	
Arg C pr	4600	$7⅛	7	7	
Asbestos	445	$32	31½	32	+ ¾
Atl Sug	200	$14½	14½	14½	
Atlas Stl	3917	$34⅞	34	34⅞	+1¼
Bail S 5¾p	100	$23	23	23	
Bank Mont	1081	$56½	56¼	56¼	
Bank NS	281	$66¼	66¼	66¼	— ¼
Banq CN	150	$69½	69½	69½	— ⅛
Banq PC	251	$47¾	47½	47¾	— ¼
Bath P A	25	$50	50	50	— ¼
Bell Phone	1974	$51½	51⅜	51½	
BA Oil	310	$30⅝	30⅝	30⅝	
BC Pow	1144	$16⅝	16⅝	16⅝	—
Bulolo	400	685	685	685	
BC Tel rts	350	190	185	185	
Cal Pow	625	$22¾	22¾	22¾	
Can Cem	50	$26⅝	26⅝	26⅝	• ⅜
Can Cem pr	125	$26¼	26¼	26¼	+ ¼
CI Fndry	100	$20½	20½	20½	— ⅜
CSL	25	$54	54	54	
CAE	110	$19½	19½	19½	— ⅜
Cdn Brew	1694	$9¾	9⅝	9¾	+ ⅛
Cdn Celan	25	$30½	30¼	30¼	+ ¼
C Hydro	100	$15¼	15¼	15¼	
C Imp Bk	247	$56¾	56¾	56¾	
CI Pow	510	$10½	10	10½	+ ½
Cdn Oil	4181	$39⅛	38¾	39	+ ¼
CPR	275	$22¼	22⅛	22¼	
C Vickers	150	$21½	21½	21½	
Cent Del	500	600	600	600	+10
Con MS	975	$20	19⅞	20	
Con Text	200	405	405	05	+5
Crush Int	200	$10	10	10	+1
Dist Seag	335	$43	43	43	
D Bridge	275	$19	19	19	+ ¼
D Fndry	50	$52½	52½	52½	
D Glass	31	$80½	80½	00½	+5⅝
Dom Tar	3650	$17¾	17¾	17¾	— ⅛
Dom Text	200	$17¾	17¾	17¾	+ ¼
Du Pont	2203	$32½	32⅝	33½	1
falcon	300	$52	52	52	+1
Fam Play	500	$17¼	17¼	17¼	
Fraser	575	$26	25¼	26	- 4
fr Pete pr	200	290	280	290	•10
Gat 5½pr	35	$102	102	102	—1½
GL Paper	1202	$15¾	15⅝	15⅝	— ¼
Hawker-S	1200	400	400	400	
Horne Pf	200	240	40	240	+15
Hud Bay	165	$50½	50¼	50¼	— ½
Imp Oil	817	$44	43¾	44	+ ¼
Imp Tob	425	$14⅜	14⅜	14⅜	+ ⅛
Ind Accep	2565	$23⅝	22¾	23½	+ ⅜
Int Nickel	1090	$66	65	66	+ ½
Int Pap	350	$28½	28½	28½	+ ¼
Int Util pr	25	$49¾	49¾	49¾	
Jamaica ps	125	$12⅞	12⅞	12⅞	— ⅜
Labatt	125	$13⅞	13⅞	13⅞	+ ⅜
Lau Fin A	500	$16¼	16⅛	16¼	+ ¼
MB PR	4100	$18½	18½	18½	
Maritime T	240	$18¾	18¾	18¾	+ ¼
Mass F	1060	$11⅛	10⅞	11⅛	+ ¼
Miron 6 pr	735	$9⅝	9½	9½	— ⅛
Molson B	100	$25	25	25	
Molson pr	80	$41¼	41¼	41¼	
Noranda	300	$29¼	29¼	29¼	
Ogilvie	960	$52¼	50½	51½	+2
On tSteel	100	$11½	11½	11½	+ ½
Pac Pete	250	$14⅛	14⅛	14⅛	— ⅛
Page Hers	100	$18½	18½	18½	• ⅜
Placer	100	$25½	25½	25½	— ⅜
Pow Cor xd	590	$57	56¾	57	—1½
Price Br	415	$43		42½	43
QN Gas	500	$5¼	5	5¼	+ ⅛
QN Gas pr	70	$47	47	47	+2
Que Phone	[illegible]	[illegible]	[illegible]	[illegible]	
Rolland A	275	$9⅛	9	9	
Rollanc B	80	$11	11	11	
Royal Bank	190	$69¼	69¼	69¼	+ ¼
Royalite	175	$12⅜	12⅜	12⅜	+ ⅛
Shawin	4970	$24	23½	23⅞	+ ¼
Shawin A	100	$24	24	24	+ ½
Simpsons	200	$25½	25⅜	25⅜	+ ¼
Sogamines	100	$13¼	13¼	13¼	½
Southam	100	$30	30	30	
Steel Can	7490	$17⅜	17⅛	17⅛	— ⅛
Texaco Can	00	$46	46	46	+ ½
T Fin A	170	$13	13	13	+ ⅛
Tr C Corp	650	$8¾	8⅝	8⅝	— ⅛
Tr Can PL	100	$20⅛	20⅛	20⅛	+ ⅛
Walk G W	80	$53½	53½	53½	+ ½
W Coast vt	290	$15	15	15	• ⅛
Zellers	100	$33½	33	33	

Canadian

Stock	Sales	High	Low	Close	Net Ch'ge
Ajax	8550	35	34	35	
Alpha	100	$8	8	8	
Alpha A	100	$9	9	9	
Alscope	1000	38	38	38	—2
A A mMoly	1650	290	281	285	—10
Anthonian	2000	7½	7½	7½	+ ½
Arno	5000	4½	4½	4½	
Atlas	4000	6	6	6	+1
Atlas Tel	17400	360	350	360	
Augustus	945	34½	34½	34½	+ 1½
Band Ore	3490	8½	8½	8½	½
Bankfield	9000	38	35	37	+3
Bateman	500	6	5	6	
Bellechas	1500	17	15	17	+2
Blue Bon	100	$13¾	13¾	13¾	
Bornite	5000	18	17	17	
Bruneau	21500	49	47	48	+1
Cam Chib	100	395	395	395	—20
Cal Ed	800	$29	28⅞	29	
C Dredge	500	$9	9	9	- 2
C Kodiak	10200	74	70	70	84
Canalask	2000	6	6	6	
Canuba	15500	3½	3	3½	
Cap Bldg	2350	410	385	410	+15
Cartier Q	600	9	9	9	+1
Catelli A	125	$31	31	31	
Chemalloy	350	115	111	111	—4
Comodore	1650	425	420	420	
C Mogador	1100	35	35	35	
C Paper	2080	$40¼	39½	40¼	+ 1⅝
Copstream	2000	28	27	28	+1
Dalfen	300	75	75	75	+10
Dome	300	$29¼	29¼	29¼	1⅝
D Lease	500	39½	39½	39½	
Drum Weld	100	$9	9	9	— ½
Dumont	8500	28	26½	28	+ ½
Duvan	500	13	13	13	
Fab	5000	12	11	12	•1
Fabi	100	$9⅛	9⅛	9⅛	
Ft Reliance	500	30	30	30	
Fox Lake	20000	39	36	38	+1
Fundy	1500	9	9	9	+1
Futurity	00	10	10	10	
Glen Lake	00	210	210	210	-2
Gu. Por Ur	500	9	9	9	+ ½
Hastings	150	115	115	11	+5
Hollinger	340	$21¾	21¾	21¾	+ ⅛
Inspiratn	2200	57	56	56	1
Jubilee	4300	235	220	230	-4
Keeley F	18600	49	48	48	+1
Kiena	900	195	190	190	
Lab Accept	300	$8½	8½	8½	+ ½
Labrador	500	$24	24	24	
Majtrans	34600	9	0	9	8 4
Malartic H	7650	135	128	135	+7
Marchant	1000	60	57	60	-2
McIntyre	100	$43	43	43	
Melch pr	00	$5¼	5¼	5¼	+ ¼
Mid Chib	1000	17½	17½	17½	
Monpre	2000	14½	13	13	—1½
Mt Pisant	19700	205	200	204	—1
Mt Rice	100	$9¼	9¼	9¼	+ ¼
Native M	22500	11	10	11	+1
Needco	100	300	300	300	
Nfld Light	00	$70	70	70	
Pat Silver	570	40	38	40	+2
Paudash	2000	5½	5½	5½	
Pitt Gold	1500	5	5	5	•1
Place Go	500	70	70	70	
Pow Cp 2 pr	120	$67	67	67	
Que Cobalt	00	280	280	280	+15
Que Lab	4000	6	6	6	+ ½
Que Oil	3500	2½	2½	2½	
Ruby Foo	200	205	205	205	-5
StL Colum	500	390	380	390	+10
St Law Div	800	85	85	85	+5
St Maurice	500	70	70	70	+6
Silver Reg	3500	47	46	47	+1
Sobey	200	$14⅞	14⅞	14⅞	+ ⅛
Spartan	1700	125	120	125	+5
Sullivan	300	163	163	163	+13
Tache	23750	17½	15	17½	+2½

(Continued on page 13)

PRODUCE

MONTREAL (CP) — Agriculture department quotations:

Eggs: Wholesale dealer prices to country stations, wooden cartons, extra-large 43-43½; large 43; medium 40; small 41; B 32; and C 24.

Butter: Current receipts tenderable 92—50¾; 93—51¾; fresh creamery prints job price 53-54; fresh wholesale tenderable 92—51; 93—52.

Cheese: Delivered Montreal, waxed, current receipts Quebec white 32¾; wholesale white 33½, colored 33½.

Potatoes: Que new 75s .90-1.00, Que 50s .65.

MEDICAL PHARMACY
here to serve you ANY hour of the day or night.
CALL 4-6623
for 24 hour service
MEDICAL PHARMACY
Corner of Pownal and Richmond St., Ch'town

Douglas Bros. & Jones Ltd.

Supplied and Installed In the New

PRINCE STREET SCHOOL

- Hot Water Heating
- Complete Plumbing

For your Plumbing and Heating Needs see US.

Douglas Bros. and Jones
Limited

GUILDFORDS LIMITED

Head Office:
77 Cunard Street, Halifax, N.S.

Insulation Engineers & Contractors

Manufacturers and Distributors

INSULATIONS
Seafelt - Fiberglas - Foamglas - Fiberfoam

ASBESTOS PRODUCTS
Sidings - Shingles - Roofing - Pipe and Boiler Insulations

FLOORING PRODUCTS
Flintkote - Vinyl - Asphalt Tiles

PROTECTIVE COATINGS
Roof - Foundation - Corrosion

CHIMNEYS
Van Packer - Masonry

PACKINGS
Sheet - Braided, Etc.

Branches: Moncton, N.B.; Saint John, N.B.
Representatives: St. John's, Nfld.; Sydney, N.S.

We Were Happy to Supply Ready Mix Concrete and Concrete Blocks for the new Prince Street School.

M. F. Schurman Co. Ltd.
Charlottetown

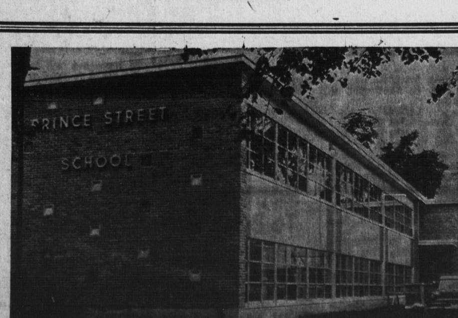

We were Proud to be Chosen
As General Contractor

MacDougall Construction
CO. LTD.
New Glasgow, N.S.

We are Proud to have Supplied and Installed

CERAMIC TILE
TERRAZO

for the new Prince Street School

Saint John Tile & Terrazzo Co. Ltd.

Head Office: 87 Union Street
Phone OX2-9783, Saint John, N.B.
Branch: 55-57 Queen St., Moncton, N.B.