Local Girl Jr. Red Cross Choice For Overseas Trip

Miss Suzanne Francis, daughter of Mr. and Mrs. George Francis, Charlottetown, and a pupil of Grade XI at Rochford Square School, has been chosen as one of the six Canadian Junior Red Cross representatives to attend the Scandinavian Junior Red Cross study centre at Flamslatt next July. This good news was received by Miss Marie Bowness, director of the Junior Red Cross in Prince Edward Island, in a wire from Dr. Muriel Uprichard, national director of Junior Red Cross, yesterday afternoon. Dr. Uprichard will accompany these six young Canadians to this training centre in Sweden to which Juniors from the following countries have been invited: Austria, Belgium, France, the German Federal Republic, Great Britain, Ireland, Iceland, Italy, Luxembourg, the Netherlands, Switzerland and the United States.

IN MEMORIAM

In loving memory of our father, Samuel C. Stewart, Dunstaffnage, who passed away on April 4, 1936.

Always remembered by the family.

HOWARD McINNIS
FITTED FOOTWEAR
175 Queen St. - Currie Bldg.

BIRTHS, MARRIAGES, DEATHS
50c Per Insertion

BIRTHS

MURPHY—At the Charlottetown Hospital on April 2nd, to Mr. and Mrs. Gregory Murphy, Hope River, a daughter, 8 lbs.

GALLANT — At the Charlottetown Hospital on April 1, 1954, to Mr. and Mrs. Alphonse Gallant (nee Guelda Williams) a daughter Clare Marie, weight 8 lb. 2 oz.

McKINNON — At the King's County Memorial Hospital on April 1, to Mr. and Mrs. John McKinnon, Brooklyn, a son.

NEWSON — At the Prince Edward Island on March 30, 1954, to Mr. and Mrs. Glen Newson, 52 St. Peter's Road, Charlottetown, a daughter, weight 7 lb. 7 oz.

MILLIGAN — At the Prince County Hospital on April 1st., 1954, to Mr. and Mrs. Harold Milligan, Summerside, a son, 7 lb.

QUINN— At the Prince County Hospital on March 30th, 1954, to Mr. and Mrs. J. W. Quinn, a daughter, Colleen Sandra, weight 6 lbs, 12 ozs.

DEATHS

SMITH—At Cumberland on Friday, April 2, 1954, Donald (Dan) Smith in his 76th year. Funeral from New Dominion Church on Sunday, service commencing at 2 o'clock. Interment in New Dominion Cemetery.

LePAGE—At 147 Upper Prince St., Charlottetown, April 2, 1954, Mrs. Oliver LePage in her 79th year, formerly of Rustico. Remains are resting at the Cutcliffe Funeral Home till 1:30 p.m. Sunday, then to New Glasgow United Church for funeral service at 2:30. The interment in Rustico Anglican Church Cemetery.

MURPHY— At the Sacred Heart Home on Wednesday, March 31, 1954, Mary E. Murphy, aged 83, formerly of Clyde River and Bayfield Street. Her remains are resting at the Hennessey Funeral Home. Funeral Monday morning at 8:45 to St. Dunstan's Basilica for Requiem High Mass. Interment in the Catholic Cemetery.

N.D. MacLean
UNDERTAKER
EMBALMER
Charlottetown and North Wiltshire
DIAL 5549

THE HENNESSEY FUNERAL HOME
97 Kent St.
W. J. BROWN
Funeral Director
4321 Dial 7409
24 Hour Ambulance Service
Dignified, Courteous Service

CHARLOTTETOWN FUNERAL HOME
78 Euston St
DIAL 4626
Complete Funeral and Ambulance Service
— Director —
ROBERT E. BRADLEY

CENTRAL GUARDIAN

ROY'S TAXI—Dial 6560 — 6569.

CRASWELL for Better Photographs.

RESERVE Saturday, May 8th for children's playground tag day.

COCOANUT Layer Cake, fine textured, delicious, special at Stewart Bakeries today.

COMMENCING NEXT WEEK the law office of J. O. C. Campbell, Q. C., will be closed all day Saturday.

LUSCIOUS Cream Puffs, fresh crispy and filled with delicious cream filling. Try some from Stewart Bakeries today.

COMMENCING NEXT WEEK the law office of J. O. C. Campbell, Q. C., will be closed all day Saturday.

FLAVORFUL frosted cup cakes, a treat that's perfect for any lunch. Fresh daily at Stewart Bakeries.

RESERVE Saturday, May 8th for children's playground tag day.

MENT'S SATURDAY SPECIAL. Chilled tomato juice, smothered steak and onions, rolls and butter, tea, coffee or milk, 55 cents.

P. C. POPE is now located at 125 Kent Street, office of J. J. Mustard. He will be glad to meet there clients and others wishing Financial Statements and Income Tax returns prepared. Dial 6725.

ST. PAUL'S SUNDAY School meets tomorrow morning at ten o'clock. All members are urged to be present. Visitors will receive a cordial welcome.

PASSES AWAY IN U. S. A. — Word has been received by Mrs. Frank J. Shanahan, City, of the sad news of the death of her aunt, Mrs. Margaret Doyle of Baltimore, Maryland, on March 24. She was formerly of Point de Roche, P.E.I.

HOME FOR FUNERAL — Two daughters of the late Senator Jones arrived home last night to attend the funeral of their father. They are Miss Helen Jones and Mrs. A. Seigrist, both of whom now reside in Ontario. Miss Helen Jones is a student at Queen's University.

RETURNS TO SHIP — Second Radio Officer Roy Roper of the Canadian National Steamship Beaverbrae joined his ship this week after a brief shore leave with his parents, Mr. and Mrs. Russell Roper, Brackley Pt. Road. The Beaverbrae loaded in Saint John, N. B., for Germany.

HOME FROM OTTAWA — Mr. Neil A. Matheson, M.P., arrived home from Ottawa last night to attend the funeral of the late Senator J. Walter Jones which will be held Monday afternoon. He travelled from the nation's capital with Mr. J. Angus MacLean, M.P., who stopped over briefly in Moncton and will arrive here today. Both of the Members of Parliament represent Queen's County.

WEEKLY CARD PARTY —The weekly card party was held Thursday night in Holy Redeemer Community Centre under the auspices of Catholic Women's League Holy Redeemer parish subdivision. The winners were as follows: Ladies' First, Miss Rose Gaudet; Ladie's Second, Mrs. C. Sheppard; Gents Second, Mr. E. Buchannan; Door Prize, Mr. Fred McAdam; Freeze-out, Joe Pitre and Stephen Pitre.

TO ATTEND MEETING — Mr. Frank MacKenzie, P.E. Island vice president of the Maritime Board of Trade and Mr. B. Graham Rogers, director, expect to attend a directors' meeting in Moncton, N. B. on Monday. Reports on the present status of the Atlantic Provinces Economic Council and a discussion of plans for the 1954 annual meeting of the M. P. B. T. are among the items on the agenda.

POLICE COURT—Twelve men appeared before Magistrate Martin in City Police Court yesterday, all on charges of drunkenness. Seven were charged with being drunk and incapable and were dealt with as follows: Three were sentenced to 20 days in jail; one for 10 days; two were fined $5 and costs or five days and another was remanded until the 5th of the month. A man suffering from alcoholism was committed to Falconwood Hospital. Of four drunk and disorderlies, two were fined $20 and costs or 20 days and the other two were fined $10 and costs or 10 days.

CO-OP. BUYS BEEF—Of the animals purchased at the Fat Stock Show and sale held at the Exhibition Grounds was Athol Roberts' Reserve Champion Shorthorn steer by the Co-op Super Market at the splendid price of 37½ cents per pound. In all the Co-op Super Market purchased over $2,000 worth of choice animals and will be in a position to cater to the discriminating tastes of the local housewives in their Easter beef requirements. Mr. C A. MacLean, the local manager carried the bidding on the champion Aberdeen Angus steer to 98 cents, which was only a cent less than that paid by the T. Eaton Company.

IN MEMORIAM

In loving memory of our dear father, George T. MacLure, who passed away April 3, 1952.

As silently falls the petals
Where the cases their beauty have shed
So silently our loved ones are passing
And we reverently kneel with bowed head.

Sadly missed by family.

Awards For Safe Driving

Truck and car drivers of R. T. Holman Lt., City, who have had a year of accident free operation were recently presented with cheques of $50 each by the firm. In the picture left to right are George "Pud" Whitlock, Benjamin Bowerbank and Neil "Nipper" MacInnis. This is the second year for Messrs. Whitlock and Bowerbank to receive this award.

Boat Due April 10 From Nfld.

When the M.V. Carlisle Bay arrives in port here, probably April 10, she will discharge her cargo of cement on the west side of the Railway Wharf. She will also load on the same side.

It is noticeable that on the east side the frost coming out of the ground has made the roadway impassable and it is almost impossible for longshoremen with their hand trucks to wheel them from shipside to the storage bases. For this reason the ship will probably be berthed on the west side of the pier where there is a chip seal basis on the roadway.

At the same time the road leading to the wharf, which extends along the waterfront in back of the former woodworking and car building plant of the Canadian National Railway, is in poor condition. It is full of pot holes and covered with water and mud. Fear has been expressed by officials of the Newfoundland Shipping Service that when heavy trucks start bringing loads of produce to the wharf that they might bog down.

The roadway officially is owned by the C. N. R. but the Federal Public Works Department stated yesterday that as soon as it dried out it would be scarified by the city.

Delayed By Ice

The ship had been expected to arrive here by April 7 with a prior stopover in Souris. However, word received by department officials yesterday was to the effect that the Carlisle Bay had been delayed by ice and had not reached Cornerbrook, Newfoundland, as had been expected and therefore would possibly be two or three days late arriving at this port.

The cement she is carrying is said to be of a superior quality. It has been used in this Province before and builders expressed great satisfaction with it. For this reason shippers feel that it may be possible to build up a better two-way trade with the Old Colony than has existed in the past. Generally the trade has consisted of Island produce being shipped with little reciprocal trade attempted.

Regarding the Railway Wharf where the Carlisle Bay will dock, officials feel that there should be better lighting at the approaches. On the pier itself the lighting is said to be sufficient, but the entrances need more illumination for night loading and unloading.

The Week at S.D.U.

That we are drawing to the close of another college year is evidenced when we realize that our annual election, to determine next year's president, vice-president and secretary for the Student's Union, is to be held next Monday. Sunday we are holding a pre-election rally in the Assembly Hall for the purpose of introducing the candidates for the various positions. The president is picked from the incoming Senior class; the vice-president from the incoming Junior class and the secretary from either the incoming Junior or Senior class. We are not at liberty to name the candidates who have been nominated, but we will bring you the results of the election next week.

• • •

In the second game, of a best of three series, played at Summerside last Wednesday night, the Summerside Aces squeezed out a 7-6 win over our hockey team to tie the series at one game each. The first game was played in Charlottetown last week and the Saints came up with a well earned 9-8 win. Although our hockey team did not win many games during the league schedule, they have improved tremendously and as a result are playing very fine hockey. The game Wednesday night was one of the best of the year. The Aces led 2-1 at the end of the first period, but the powerful Saints scored three quick goals at the beginning of the second to take a commanding 4 to 2 lead. The Aces, however, were not to be outdone and they came back in the final minutes of the middle frame to score four goals and the second period ended with the Saints trailing 6-4. The Aces opened the scoring in the third period by firing a quick goal and appeared to have the game well in hand. The Red and White team, however, had a different opinion and they scored two successive goals with no reply from the opposition. This put them within one goal of tying the game, but time ran out before they could get the equalizer. The boys claim that Billy McIsaac fired a puck by the Summerside goalie, which would have tied the game, but it was disallowed. The St. Dunstan's goal getters were Germaine Lemieux with a brace, while singles went to Jay, Roy, Cormier and McInnis. Wilfred Gillis, in the St. Dunstan's net came up with another outstanding performance. "Bunny", as he is familiarly known, has improved considerably since the beginning of the season and as a result the opposition is having trouble getting the puck past him. Cormier, on the forward line, played a very smart two-way style of hockey and was easily the best forward on the ice. The deciding game will be played in the Forum, possibly tonight.

(Continued on Page 15)

Personals

Mr. F. J. Shanahan of the Department of Veteran's Affairs is at present a patient in the City Hospital. His many friends wish him a speedy recovery.

Mr. Sterling Walker has returned to Knob Lake, Que., after spending a two-week holiday with his parents, Mr. and Mrs. J. S. Walker.

Mrs. William J. Grant left yesterday by plane on return to her home in Toronto after a brief but enjoyable visit with her parents, Mr. and Mrs. J. Austin Trainor, Charlottetown.

Halfway Mark Reached In Red Cross Campaign

The halfway mark in Prince Edward Island's 1954 Red Cross campaign was reached last night, according to a statement made by Brig. W. W. Reid. He stated that the co-operation received on all sides from canvassers and collectors is most gratifying and is an indication of their keen interest in making available the funds needed to maintain the expanding activities of this organization. In Charlottetown the special names committee, headed by Capt. Orin Simons, has received contributions amounting to $5,257.00, the general committee, under Major Michael Campbell, has collected over $2,000.00 and the ladies committee $800.00 with each of the committees' returns as yet incomplete.

The distinction of being the first area in Prince County to make complete returns was merited by the Egmont area under the chairmanship of Rev .Charles Gallant, of Egmont Bay, who brought the splendid sum of $187.60 to Red Cross headquarters in Charlottetown yesterday afternoon. This was made up as follows: $44.85 collected by Mr. Melvin Gallant in Abram's Village; $13.45 in St. Gilbert by Mr. Agno Maddix, $16.00 in St. Philip by Mr. Cyrus J. Gallant, $13.25 in Maximville by Mr. Anthony Barriault, $27.35 in Urbainville by Mr. J. Albert Gallant and $63.70 in Egmont Bay by Rev. Charles Gallant.

A report received from Mr. Charles Linkletter, chairman of the Summerside campaign revealed that almost $3,000 has been received by the treasurer, Mr. Reg. Ellis, from the many enthusiastic collectors in the Summerside area who started out on their rounds on Monday, March 29, and who expect to make final returns by tonight. Collectors appointed within the different firms have done an excellent job of contacting the different employees, and a team from Summerside was successful in collecting some $400.00 at the R.C.A.F. station.

Trinity Afternoon Auxiliary Meet

The Afternoon Auxiliary of the W. M. S. of Trinity United Church met in Heartz Memorial Hall on Thursday afternoon, with a large attendance.

After the opening hymn and prayer, a short business period followed, when reports from departmental secretaries were received. Letters were read from Rev. Ross C. Eaton of the Temperance Federation. Rev. W. Harold Young, chairman of Overseas Relief, and Mrs. Allison Tait, Presbyterial Literature Secretary.

An invitation was extended to the members from the Mission Band to attend the presentation of their Easter program on April 12.

The president announced that the film "People Without Fear," recently released would be shown soon in conjunction with a regular prayer service.

The devotional period took the form of a beautiful Easter pageant, "The Old Rugged Cross."

This was under the capable direction of Mrs. Ruby Houle, C.D. A., assisted by Mrs. J. A. MacNair. Those taking part were: Mrs. A. F. MacLean, Mrs. A. C. Cox, Mrs. Edgar Gillespie, Mrs. J. M Burgess and Mrs. Laura Bustin. Miss Helen Wilson was soloist and Mrs. K. A. Parker, pianist.

The various partions of scripture taken from the gospel of St. Luke and readings depicting the suffering and passion of the Lord were interspersed with verses of the hymn. "The Old Rugged Cross", was sung by Miss Wilson. Mrs. Houle concluded this fine program with the meditation. "He is risen."

The members enjoyed a cup of tea and a social half-hour.

Will Receive Honorary Degree

Rev. Edwin J. White of First Presbyterian Church has been informed by the senate of Presbyterian College, Montreal, that he will be honored at the convocation on May 4 with an honorary degree of Doctor of Divinity.

Mr. White graduated from the Presbyterian College and McGill University in 1934, and after serving pastorates in Prince Edward Island, Ormstown, Quebec and St. Matthew's, Montreal, became the minister of First Presbyterian Church, Edmonton, in December, 1950.

Mr. White is chairman of the Edmonton and District Council of Churches, chairman of the Religious Education Council of Alberta and is active in many organizations in the city. He is also a member of the board of administration of the Presbyterian Church in Canada and moderator of the Presbytery of Edmonton.

Mr. White will be presented for the degree by Rt. Rev. F. Scott Mackenzie, former moderator of the general assembly, and well known in Edmonton.

Rev. Mr. White was born in Charlottetown and attended West Kent School and Prince of Wales College, before going to McGill University.

He was ordained and inducted at Tyne Valley, P.E.I. Presbyterian Church in 1934 and served in that field for four years, then going to Ormstown, P.Q., in 1938, where he stayed until 1942 receiving a call to St. Matthews Church in Montreal. In 1950 he moved to his present charge in Edmonton, Alberta.

He is a son of Mrs. Aubrey White, of this city.

COTTON COUNTRY

Uganda in Africa sold nearly £30,000,000 worth of cotton in 1953.

Various Committees have reminded the interested public that the 1954 Festival of Music is drawing near. Another Committee now announces that the program is in the hands of the printers.

Until a short time ago the program committee was without benefit of convener but Mrs. R. R. Hurst offered to undertake the task and with three veteran workers, Miss Mabel Auld, Mrs. W. A. Scantlebury, Mrs. Wallace Rodd as well as two new observers the plans for the week were completed.

Our Festival begins on April 30th and runs to May 8th. Choral Reading and Dancing classes occupy the first two days. It seems a pity that Choral Reading entries are fewer in number this year but our prospective audiences will be glad to know that our Dancing Classes have increased. The following week from Monday to Saturday our classes in music will be heard.

Our total entries for this year's Festival number 1712. This number shows the usual increase of from 150 to 200. Prince County entries probably account for this year's increase.

For the first time preliminaries will be run off in Summerside. Twenty-eight classes (for the most part Junior Piano and Vocal) whose entrants live near Summerside will be adjudicated in that city by Mr. Tery and Mr. Wharram. After the preliminaries of these same classes have been run off in Charlottetown the six top contestants of the total class will participate in the finals which will be judged jointly by Mr. Terry and Mr. Wharram. The six school Choruses scheduled to be heard in Summerside will be adjudicated but do not wish to participate in finals.

This year the official accompanists' names appear in the program above the sessions designated to them. In this way, if it is not possible to have one's own teacher as accompanist a rehearsal with the official accompanist can be arranged before the Festival.

The Festival Executive suggest that a listening delegate might be sent to the Festival from School Districts not yet participating.

All working committees are planning meetings this month to assure the smooth working of the Festival.

Zion Church W. M. S. Meeting

The regular monthly meeting of Zion W. M. S. was held Thursday evening at Sunset Lodge. The president, Mrs. Larter presided. A splendid attendance of members, also several visitors, were present and as special guests the lady residents of the Lodge, also Major Stevens and Miss May Roper. Major Stevens very warmly welcomed the W. M. S.

The president opened the meeting by reading the call to worship from Col. 3, 1-4: "The Risen Lord." Prayer was offered by Miss Ida MacDougall, followed by Hymn 399, "Come Let Us Sing Of A Wonderful Love."

Theme of the lesson was "All power is given unto Me, in Heaven and Earth", from Matt. the 28th chapter, read by Mrs. A. A. MacDonald, with the exposition given by Mrs. Darrach. Prayers were offered by Mrs. MacDougall, Mrs. King and Mrs. Patterson.

Roll call was answered by a verse containing the word Come. Cards of thanks were read, and deep regrets expressed over the illness in the hospital of Mrs. Julia MacInnis, a valued member.

After the business was attended to, a program of readings, songs, and a pageant: "The Lost Sheep" was heard. Those taking part were Mrs. Blair MacDonald, Mrs Martin, Mrs. Mutch, Mrs. Ballingall and Mrs. Darrach. At the close a delicious lunch and cup of tea was enjoyed by all, and a social hour spent chatting with the guests.

An invitation was received from Mrs. Brown to hold the next meeting at the Manse.

ED'S TAXI
LUCKY NUMBERS
8612 — 8004

Bill To Amend Highway Traffic Act Before House

A bill entitled "An Act to Amend the Highway Traffic Act," was given a second reading in the Legislature yesterday but bill was not engrossed before a Progressive Conservative amendment, which caused a vote across political lines, had been defeated.

The amendment dealt with the section on mudguards for cars. The clause read "No person shall operate a motor vehicle unless the tires thereof are protected by mudguards or similar equipment."

Mr. R. R. Bell, Leader of the Opposition, objected to the clause on the grounds that it would exclude tractors from the highways. Mr. J. George MacKay, Liberal Fourth Prince, raised the objection that newly purchased trucks might also be banned.

Mr. Bell moved that the clause be deleted from the bill. He was supported by Mr. MacKay and Dr. Lorne Bonnell of the Liberals but the motion was defeated. Dr. W. J. P. MacMillan voted with the Government.

Premier A. W. Matheson stated he would be willing to accept an amendment to the clause which was re-drafted to read "No person shall operate a motor vehicle, except a farm tractor, unless the tires thereof are protected by mudguards or similar equipment."

According to the bill drivers of parking cars must have the curb wheels within six inches of the edge of the roadway and must leave at least a width of fifteen feet for free passage of other vehicles.

Cars may not be parked (a) on any bridge or approach thereto; (b) in front of any lane or private driveway; (c) on the crest of a grade, or at a curb, unless there is a clear unobstructed view of the highway for at lesat 400 feet to the front and rear; (d) within 50 feet of a level railway crossing; (e) on the left side of any street.

The House adjourned yesterday afternoon at one o'clock and will open Monday evening at 8 p.m.

Medical Director

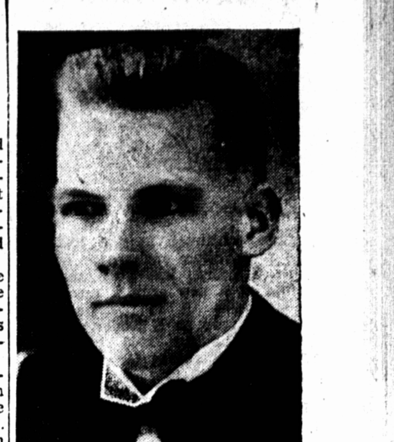

Dr. Douglas A. C. MacDonald, son of Lt. Col. and Mrs. W. J. MacDonald, of Charlottetown, has recently been appointed Medical Director at Drake-Merritt Construction company, Goose airport, Labrador. Dr. MacDonald is in charge of all medical activities on that jobsite.

HOLMAN STORE NEWS

— G. H. M. —

I'M inviting YOU, my "Store News" friends, to come to the Ladies' Wear Department and shop for a SPRING COAT at a Very Special Price. . . . I'll tell you all about it here and now! Just this once the Ladies' Wear Manager is allowing me to specially invite you to Shop In Advance of a Week End Special. There's a whole rack (26 in all) of Spring Coats, grant you they're last year's models, but I looked each one over very carefully and they're really lovely—in soft springlike pastels, smartly styled of Spring Elysian, soft fleece, tweed checks and nubby poodle cloth. These Spring Coats are for sale to you at amazing reductions—for instance a Coat originally priced 55.00 is Now 39.95, and a 35.00 Coat is Now 29.95 . . . They're really beautiful and, personally, I'd be proud to wear any one of them! Please do accept my Special Invitation to YOU to Shop In Advance for a Spring Coat at a Special Saving in the Ladies' Wear Department of Holman's, Summerside.

LITTLE by little—piece by piece you can make your own kitchen a room of gay glamour! You can make a striking picture by starting yourself on a set of glittering REVERE WARE UTENSILS—purchase one piece of this bright stainless steel, copper clad Revere Ware at a time and eventually (before you can quite believe it) you will have the complete set of Kitchen Jewels. They're marvellous Utensils, they'll last a lifetime, they're easy to care for and keep gorgeously shining. The China Departments of Both Holman's in Charlottetown and Summerside have displays of Revere Ware Utensils from which to choose . . . So, come pick the one you want most for a starter—then as time goes on add to that one piece until you have the complete set and a bright and beautiful kitchen!

WE'RE right into the TOPCOAT season! The weather is too mild for your Winter Garment and not mild enough to go without—so everything points a finger at TOPCOATS! The Men's Wear Department is ready with racks of smartly tailored wool and blended Coats in handsome shades of fawn, brown, blue or gray in the popular slip-on style. The Coats of pure wool are priced from 35.00 up and the blended gabardine Coats are from 25.00 up. There's a complete range of sizes (36 to 44). Be already for the change in seasons—get a smart, fashion-right Topcoat today from the Men's Wear at Holman's.

SEE TISH
AT HEARTZ HALL
APRIL 8 AND 9
A Gay and Exciting Comedy
in three acts
Trinity Young People's Union

SPECIAL
SPRING PROM
At Y. M. C. A.
Dress Semi-formal—No Corsages Please
FRIDAY, APRIL 9, 1954—10 p.m.—1 a.m.
Sponsored by Saturday Nite Club
Further information, tickets and reservations at Y.M.C.A. desk.

MORTON DEW LIMITED
INSURANCE COUNSELLORS
and
TRAVEL AGENTS
Telephones: Insurance 3046 - Travel 8541
CHARLOTTETOWN, P. E. I.

Attention Hereford Breeders

A special meeting of the Hereford Breeders' Association has been called for Tuesday, April 6th, at 1:30 p.m. in the Board Room of the Provincial Department of Agriculture.

Signed,
GEORGE KITSON,
President.

CUT-OUT THIS COUPON
IT ENTITLES YOU TO
ONE 4 x 6 ENLARGEMENT
FREE
When presented (or mailed) with each roll of film to
SEMPLE'S PHARMACY LTD.
178 Queen St. G Dial 4171