A "SUNLIGHT"

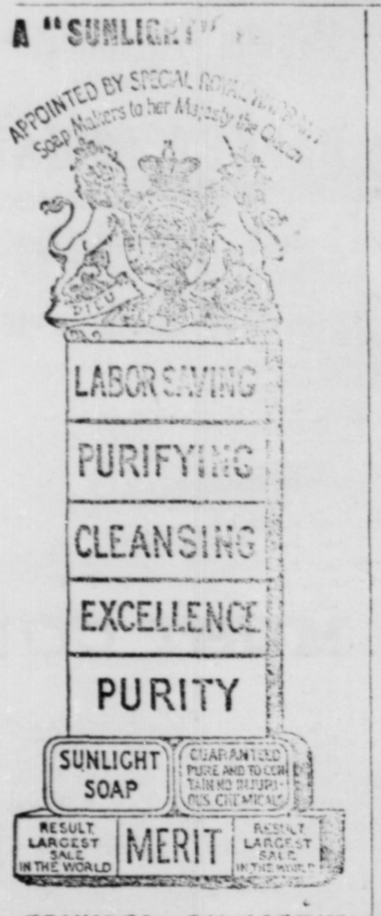

FOUNDED ON MERIT

Seeton & Mitchell, Halifax, Agents for Nova Scotia and P. E. Island.

Coughing

leads to Consumption. Stop the Cough, heal the Lungs and strengthen the System with

Scott's Emulsion

the Cream of Cod-liver Oil and hypophosphites. It is palatable and easy on the stomach. *Physicians*, the world over, endorse it.

Don't be deceived by Substitutes!

Scott & Bowne, Belleville. All Druggists. 50c. & $1.

TOOTHACHE! HEADACHE! NEURALGIA!

INSTANTLY CURED BY ONE APPLICATION OF

NERVOL.

25 cents per Bottle, at all Druggists.

TO LET.

One-half of the Brick House on Upper Queen Street, containing nine large rooms, Possession about the middle of November. Apply at the office of

A. HORNE & CO.

oct24—tf

Though you Cough Don't Despair!

Many apparently hopeless cases have been cured by a course of CAMPBELL'S WINE OF BEECH TREE CREOSOTE

TRY IT!

AT ALL DRUGGISTS.

K. CAMPBELL & CO., Montreal.

More Agents Wanted.

There are several unrepresented districts on this Island where I want Local or District Agents to represent the "Manufacturers' Life and Accident Insurance Company"—generally conceded to be the most popular, most liberal, and most equitable in this country. They insure both Men and Women of all classes irrespective of creed, politics or profession. Address

J. B. PATON,
Maritime Manager,
Charlottetown.

dec6

TO LET.

A Cottage on Sidney Street, containing five rooms and good cellar. Possession given on December 1st.

W. W. WELLNER.

nov15

PARSONS PILLS

Make New, Rich Blood!

These pills were a wonderful discovery. No others like them in the world. Will positively cure or relieve all manner of disease. The information around each box is worth ten times the cost of a box of pills. Find out about them, and you will always be thankful. One PILL A DOSE. They expel all impurities from the blood. Delicate women find great benefit from using them. Illustrated pamphlet free. Sold everywhere, or sent by mail for 25 cts. in stamps; five boxes $1.00. DR. I. S. JOHNSON & CO., 22 Custom House St., Boston, Mass.

NERVE BEANS

NERVE BEANS are a new discovery that cure the worst cases of Nervous Debility, Lost Vigor and Failing Manhood; restores the weakness of body or mind caused by over-work, or the errors or excesses of youth. This Remedy absolutely cures the most obstinate cases when all other treatments have failed even to relieve. Sold by druggists at $1 per package, or six for $5, or sent by mail on receipt of price by addressing THE JAMES MEDICINE CO., Toronto, Ont. Write for pamphlet. Sold in Charlottetown by G. E. Hughes druggist.

Grateful—Comforting.

Epps's Cocoa.

BREAKFAST.

"By a thorough knowledge of the natural laws which govern the operations of digestion and nutrition, and by a careful application of the properties of well-selected Cocoa, Mr. Epps has provided our breakfast tables with a delicately flavored beverage which may save us many heavy doctors' bills. It is by the judicious use of such articles of diet that a constitution may be gradually built up until strong enough to resist every tendency to disease. Hundreds of subtle maladies are floating around us ready to attack wherever there is a weak point. We may escape many a fatal shaft by keeping ourselves well fortified by pure blood and a properly nourished frame."—Civil Service Gazette.

Made simply with boiling water or milk. Sold only in packets, by Grocers, labelled thus,

JAMES EPPS & CO., Homœopathic Chemists, London, England.

STAMPS WANTED.

OLD Canadian, United States' and other stamps, as used 25 to 40 years ago. For many pay $1 to $5 each

GEORGE LOWE
346 Spadina Avenue, Toronto,

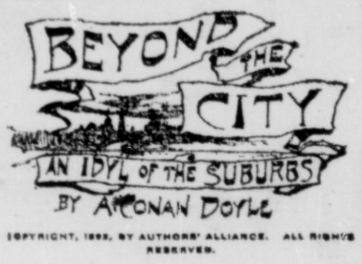

COPYRIGHT, 1892, BY AUTHORS' ALLIANCE. ALL RIGHTS RESERVED.

CONTINUED.

Yes, Mrs. Westmacott was at home. He ushered them into the front room, furnished as a drawing room, where in spite of the fine spring weather a large fire was burning in the grate. The boy took their cards, and then, as they sat down together upon a settee, he set their nerves in a thrill by darting behind a curtain with a shrill cry and prodding at something with his foot. The bull pup which they had seen upon the day before bolted from his hiding place and scuttled snarling from the room.

"It wants to get at Eliza," said the youth in a confidential whisper. "Master says she would give him more'n he brought." He smiled affably at the two little stiff black figures and departed in search of his mistress.

"What—what did he say?" gasped Bertha.

"Something about a— Oh, goodness gracious! Oh, Bertha! Oh, merciful heavens! Oh, help, help, help, help!" The two sisters had bounded on to the settee and stood there with staring eyes and skirts gathered in while they filled the whole house with their yells. Out of a high wickerwork basket which stood by the fire there had risen a flat, diamond shaped head with wicked green eyes, which came flickering upward, waving gently from side to side, until a foot or more of glossy, scaly neck was visible. Slowly the vicious head came floating up, while at every oscillation a fresh burst of shrieks came from the settee.

"What in the name of mischief!" cried a voice, and there was the mistress of the house standing in the doorway. Her gaze at first had merely taken in the fact that two strangers were standing screaming upon her red plush sofa. A glance at the fireplace, however, showed her the cause of the terror, and she burst into a hearty fit of laughter.

"Charley," she shouted, "here's Eliza misbehaving again."

"I'll settle her," answered a masculine voice, and the young man dashed into the room. He had a brown horsecloth in his hand, which he threw over the basket, making it fast with a piece of twine so as to effectually imprison its inmate, while his aunt ran across to reassure her visitors.

"It is only a rock snake," she explained.

"Oh, Bertha!" "Oh, Monica!" gasped the poor exhausted gentlewomen.

"She's hatching out some eggs. That is why we have the fire. Eliza always does better when she is warm. She is a sweet, gentle creature, but no doubt she thought that you had designs upon her eggs. I suppose that you did not touch any of them?"

"Oh, let us get away, Bertha!" cried Monica, with her thin black gloved hands thrown forward in abhorrence.

"Not away, but into the next room," said Mrs. Westmacott with the air of one whose word was law. "This way, if you please! It is less warm here." She led the way into a very handsomely appointed library, with three great cases of books, and upon the fourth side a long yellow table littered over with papers and scientific instruments. "Sit here, and you there," she continued. "That is right. Now, let me see, which of you is Miss Williams and which Miss Bertha Williams?"

"I am Miss Williams," said Monica, still palpitating and glancing furtively about in dread of some new horror.

"And you live, as I understand, over at the pretty little cottage. It is very nice of you to call so early. I don't suppose that we shall get on, but still the intention is equally good." She crossed her legs and leaned her back against the marble mantelpiece.

"We thought that perhaps we might be of some assistance," said Bertha timidly. "If there is anything which we could do to make you feel more at home"—

"Oh, thank you; I am too old a traveler to feel anything but at home wherever I go. I've just come back from a few months in the Marquesas islands, where I had a very pleasant visit. That was where I got Eliza. In many respects the Marquesas islands now lead the world."

"Dear me!" ejaculated Miss Williams. "In what respect?"

"In the relation of the sexes. They have worked out the great problem upon their own lines, and their isolated geographical position has helped them to come to a conclusion of their own. The woman there is, as she should be, in every way the absolute equal of the male. Come in, Charles, and sit down. Is Eliza all right?"

"All right, aunt."

"These are our neighbors, the Misses Williams. Perhaps they will have some stout. You might bring in a couple of bottles, Charles."

"No, no, thank you! None for us!" cried her two visitors earnestly.

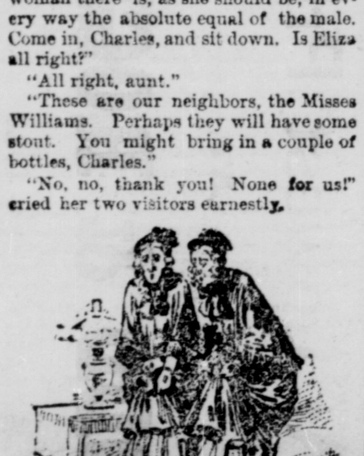

"Oh, help, help!"

"No? I am sorry that I have no tea to offer you. I look upon the subserviency of woman as largely due to her abandoning nutritious drinks and invigorating exercises to the male. I do neither." She picked up a pair of 15-pound dumbbells from beside the fireplace and swung them lightly about her head. "You see what may be done on stout," said she.

"But don't you think," the elder Miss Williams suggested timidly—"don't you think, Mrs. Westmacott, that woman has a mission of her own?"

The lady of the house dropped her dumbbells with a crash upon the floor.

"The old cant!" she cried. "The old shibboleth! What is this mission which is reserved for woman? All that is humble, that is mean, that is soul killing, that is so contemptible and so ill paid that none other will touch it. All that is woman's mission. And who imposed these limitations upon her? Who cooped her up within this narrow sphere? Was it Providence? Was it nature? No, it was the arch enemy. It was man."

"Oh, I say, auntie," drawled out her nephew.

"It was man, Charles. It was you and your fellows. I say that woman is a colossal monument to the selfishness of man. What is all this boasted chivalry, these fine words and vague phrases? Where is it when we wish to put it to the test? Man in the abstract will do anything to help a woman, of course. How does it work when his pocket is touched? Where is his chivalry then? Will the doctors help her to qualify? Will the lawyers help her to be called to the bar? Will the clergy tolerate her in the church? Oh, it is close your ranks then and refer poor woman to her mission! Her mission! To be thankful for coppers and not to interfere with the men while they grabble for gold like swine round a trough—that is man's reading of the mission of woman. You may sit there and sneer, Charles, while you look upon your victim, but you know that it is truth, every word of it."

Terrified as they were by this sudden torrent of words, the two gentlewomen could not but smile at the sight of the fiery, domineering victim and the big, apologetic representative of mankind who sat meekly bearing all the sins of his sex. The lady struck a match, whipped a cigarette from a case upon the mantelpiece and began to draw the smoke into her lungs.

"I find it very soothing when my nerves are at all ruffled," she explained. "You don't smoke? Ah, you miss one of the purest of pleasures—one of the few pleasures which is without a reaction."

Miss Williams smoothed out her black silken lap. "It is a pleasure," she said, with some approach to self assertion, "which Bertha and I are rather too old fashioned to enjoy."

"No doubt. It would probably make you very ill if you attempted it. By the

(To be Continued.)

USE POND'S EXTRACT

FOR PILES, BURNS, SORE EYES, WOUNDS, SORES, Headache AND ALL PAIN

Have the early frosts or too late a lingering by the garden gate again aroused that RHEUMATISM so peacefully slumbering the summer long? Well, if it's very bad you must change your diet and perhaps take some distasteful drug—the doctor will tell you what—but first rub thoroughly the part afflicted with POND'S EXTRACT, then wrap it warmly with flannel, and the rheumatism may wholly disappear. It will certainly be much relieved. Now that you have the POND'S EXTRACT try it for any of the many things its buff wrapper mentions. It's a wonderful curative. But don't accept substitutes.

FOR COLDS, CUTS, BRUISES, SPRAINS, SORE THROAT, Catarrh AND AFTER SHAVING

POND'S EXTRACT CO., 76 Fifth Ave., N. Y.

COLONIAL HOUSE,

PHILLIPS SQUARE.

DISCOUNTS EXTRAORDINARY.

Owing to the death of our senior partner, MR. HENRY MORGAN, and the consequent re-arrangement of the firm, we intend making an extraordinary effort during the month of January to reduce our stock to the lowest possible point, that everything may be in good shape for starting the new business in February. To accomplish this, we have decided to make even greater sacrifices than has been our custom in the Annual January Sale. These sacrifices will be in the form of discounts, and will commence TUESDAY MORNING, 2nd January, and continue till the end of the month.

HENRY MORGAN & CO.,

January 2, 1894—tu thu sat MONTREAL.

Mrs. DeWet—"There, Reginald, are those Rigby Waterproofs I have been telling you about. Can't you see how stylish and comfortable they look?—and they are just lovely for winter weather. You always wait till everybody else in the world adopts a new thing before you will believe in it. We really must have them at once."

Mrs. Uptodate—"Dear me, what a sight those DeWets are, out on the street a day like this without Rigby Garments. It takes some people a lifetime to learn how to be comfortable. Just think how we used to swelter in those horrid Rubber Waterproofs, and such smelling things." dec19—t t s

I. X. L. Grain Crusher

—AND—

TURNIP SLICER.

Having a large stock of the above Farm Implements on hand, and wishing to close them out this season, for the next two months I will sell them for 12 bushels of good White Russian Wheat, delivered at Charlottetown. Parties sending Wheat by train will have Bags returned with Crusher.

Extra Rings for the above always on hand.

D. W. FINLAYSON.

Ch'town, Dec. 27, 1893—eod & wy LEPAGE'S OLD STAND.

What is CASTORIA

Castoria is Dr. Samuel Pitcher's prescription for Infants and Children. It contains neither Opium, Morphine nor other Narcotic substance. It is a harmless substitute for Paregoric, Drops, Soothing Syrups, and Castor Oil. It is Pleasant. Its guarantee is thirty years' use by Millions of Mothers. Castoria destroys Worms and allays feverishness. Castoria prevents vomiting Sour Curd, cures Diarrhœa and Wind Colic. Castoria relieves teething troubles, cures constipation and flatulency. Castoria assimilates the food, regulates the stomach and bowels, giving healthy and natural sleep. Castoria is the Children's Panacea—the Mother's Friend.

Castoria.

"Castoria is an excellent medicine for children. Mothers have repeatedly told me of its good effect upon their children."
DR. G. C. OSGOOD, Lowell, Mass.

"Castoria is the best remedy for children of which I am acquainted. I hope the day is not far distant when mothers will consider the real interest of their children, and use Castoria instead of the various quack nostrums which are destroying their loved ones, by forcing opium, morphine, soothing syrup and other hurtful agents down their throats, thereby sending them to premature graves."
DR. J. F. KINCHELOE, Conway, Ark.

Castoria.

"Castoria is so well adapted to children that I recommend it as superior to any prescription known to me."
H. A. ARCHER, M. D., 111 So. Oxford St., Brooklyn, N. Y.

"Our physicians in the children's department have spoken highly of their experience in their outside practice with Castoria, and although we only have among our medical supplies what is known as regular products, yet we are free to confess that the merits of Castoria has won us to look with favor upon it."
UNITED HOSPITAL AND DISPENSARY, Boston, Mass.
ALLEN C. SMITH, *Pres.*,

The Centaur Company, 77 Murray Street, New York City.

The Highest Standard of Excellence in Point of Flavor, Nutrition and Digestibility

—HAS BEEN ATTAINED BY—

JOHNSTON'S FLUID BEEF.

The public have a positive guarantee that they are getting the best possible form of concentrated nourishment.

REFUSE ALL SUBSTITUTES.

December 2, 1893.

Don't Stuff a Cold.

If you do you will nine times in ten, have a fever to starve.

A cold is a shock received by the myriad nerves that bristle near the surface of a human body. This shock is transmitted to the nerve centres, and then back to the mucous membrances, forcing a great amount of blood to those membrances, creating a more or less severe irritation and consequent rise in the temperature, followed by chills. Excess of food in the stomach still more increases the temperature, and, worst of all, helps clog secretions or natural outlets of the body. It is high time we broke away from an old notion which, like some others, has done more harm than good. For example, in years past how many poor fever sufferers, burning with internal fire and thirst, were hurried to an untimely grave because not allowed cooling drinks or a bit of ice by the old time treatment for fevers as foolish as the adage for colds. At last one cunning delirious patient got to a pump of cold water and drank his fill; determined to leave till the well ran dry, he slacked the fever, recovered, and doctors learned a lesson. Experimenting with a severe cold is a dangerous custom, as most persons try one remedy only untill some friend suggests another "sure cure," as Mark Twain so humorously describes. When slight hoarseness or tightening of the nase membranes warns one of a skin exposure or chill from wet, act promptly; a delay is dangerous. With children it may mean croup and strangulation with adults, catarrh, bronchitis, perhaps pneumonia. If neglected, nothing can prevent the sneezing, red nose, and woe-begone look of a person with a cold. Scores of mothers would as soon go to bed without matches in the house, as without that old fashioned remedy, Johnson's Anodyne Liniment, near at hand for croupy children. Used with a mild laxative, as described in a pamphlet which I. S. Johnson and Co., Boston, Mass., will send free to anyone, Johnson's Liniment will cure a cold for adults quicker than any known remedy. A mild nutritious diet, a gentle physic to open the secretions, and a bottle of that old Anodyne from your druggist, will conquer any cold. Johnson's Anodyne Liniment was originated by an old family physician more than seventy years ago.

THE MOTHER'S INFLUENCE.

Few, we believe, individually appreciate the enormous hidden force in educational and moral influence exerted upon them by their mothers. Were a college founded for the propagation of right living, its professors would touch only superficially the inner life of its students. It would be, in fact, a superfluous institution, for life itself is such a school. We begin here like children, understanding such instruction alone as appeals to the heart, and of this every man's mother holds the key.

Comprehending this, a wise mother should improve every occasion as a stimulus to an exercise in morality, teaching even by the glance of her eye, as it appeals to the innate love of her child; and this fundamental instruction will take root as deeply as though the pupils were already older, excluding superficiality from the fact that she can touch the soul to its innermost core.

When one leaves a mother's influence, one is already a moral man, or one is not, and of a hundred who are so, ninety-nine, even though unconsciously, are indebted to the mother.

Testing His Honesty.

Your druggist is honest if when you ask him for a bottle of Scott's Emulsion he gives you just what you ask for. He knows this is the best form in which to take cod liver oil.

A Railway Manager Says:

"In reply to your question do my children object to taking Scott's Emulsions, I say No! on the contrary, they are fond of it and it keeps them pictures of health."

A Pure Breath is an added Charm.

Many a beautiful form and face loses its charm in an impure breath. Catarrh does not choose its victims, the innocent babe, the beautiful and witching maiden, and the manly lover alike fall victims to this offensive and foul plague. Hawker's Catarrh Cure will positevly cure the most aggravated cases of Catarrh, restoring to the breath its prestine sweetness and removing all its disagreeable and unhealthy symptoms. Sold everywhere, only 25cts.

The Children's Favorite—Hawker's Tolu and Wild Cherry Balsam.

REAL MERIT is the characteristic of Hood's Sarsaparilla. It cures even after other preparations fail. Get Hood's and **ONLY HOOD'S.**

CAPTAIN JOHN R. HIRE, of schooner Lillian, says: "I was suffering with inflammation of the chest, brought on by exposure at sea. Took a good supply of Puttner's Emulsion, which perfectly cured me. It has given me a new set of lungs.

USE SKODA'S DISCOVERY, the great blood and Nerve Remedy.

Salt! Salt!

IN STORE.

3,500 Bags Liverpool Salt.
320 " Fishery "
1,000 bush. Turk's Island Salt, crushed,
1,000 " " " uncrushed

PEAKE BROS. & CO.

jan2

NEW FRUITS.

300 boxes fine O. S. Valencia Raisins
1500 " selected " "
300 " layer " "
50 barrels Currants,
190 cases "
50 boxes Dates,
20 " Oranges,
20 kegs Grapes,
20 bags Nuts (Filberts).

N., B. & M. RATTENBURY.

dec22

The Daily Examiner

The Leading Paper of P. E. Island.

THE LARGEST in Size and Circulation.

THE BEST for the Public and for Advertisers.

One Year, - - - $4	Three Months, - $1
Six Months, - $2	One Month, - 35c

Read This Splendid Offer to Subscribers:

McCLURE'S MAGAZINE FREE

to everyone subscribing for THE DAILY EXAMINER for 12 months at 40 cents a month. By special arrangement with the publishers, we are enabled to make a most exceptional offer to send McCLURE'S MAGAZINE FREE FOR ONE YEAR to everyone who fills out the following blank form, subscribing for THE DAILY EXAMINER for 12 months at 40 cents a month.

CUT THIS OUT AND SEND IT TO US.

THE EXAMINER Publishing Co.,

Charlottetown, P. E. Island.

You will please send to my address the DAILY EXAMINER for 12 months from date, for which I agree to pay 40 cents a month, it being understood that you are to have sent to my address for one year, without extra charge, McCLURE'S MAGAZINE, commencing with the current number.

Name..............................

Date.............................. Address..............................

CALL AT OUR OFFICE and see the entertaining and finely illustrated McCLURE'S MAGAZINE, which has among its contributors the most famous authors in America and England, including R. L. Stevenson, Rudyard Kipling, A. Conan Doyle, Octave Thanet, William Dean Howells, Bret Harte, Clark Russell, Joel Chandler Harris, Thomas Hardy, J. T. Trowbridge, Jerome K. Jerome, Frances Hodgson Burnett, Theodore Roosevelt, Joaquin Miller, Gilbert Parker, John Burroughs, Hamlin Garland, Prof. E. S. Holden, Prof. C. A. Young, H. H. Boyesen, Robert Barr, Henry M. Stanley, Archibald Forbes, Andrew Lang, and many others.

Each number of McCLURE'S MAGAZINE contains two illustrated interviews with famous people. Jules Verne, Frances Hodgson Burnett, Tissandier, the famous French Balloonist, Archdeacon Farrar, Thomas A. Edison, F. Hopkinson Smith, H. H. Boyesen, Alphonse Daudet, Camille Flammarion, Edward Everett Hale, Professor Graham Bell and many others, have furnished material for especially prepared interviews, which will appear fully illustrated in this magazine.

HENRY M. STANLEY will contribute, especially for young readers, a story of AFRICAN ADVENTURE.

NATURAL HISTORY AND ADVENTURE.—There will be several articles written by Raymond Blathwayt, who has been called by Mr. W. T. Stead the best interviewer in England, from material furnished him by Carl Hagenback, of Hamburg, the great animal importer and trainer. These articles deal with the Capture of Wild Beasts, the Training of Wild Beasts, the Transportation of Wild Beasts, the Adventures and Escapes of Carl Hagenbeck. The series will be illustrated by an English artist of great skill in drawing animals.

JOHN BURROUGHS, C. F. HOLDER, DR. C. C. ABBOTT and other writers famous for their work in this field, will contribute to the Magazine.

Of interest to both Young and Old will be PROF. R. L. GARNER'S AFRICAN EXPEDITION TO THE GORILLAS. Arrangements have been made, in connection with aleading English review, to publish Professor Garner's letters descriptive of his present expedition to Africa. Professor Garner is noted the world over for the curious and interesting investigations he is making in the speech of monkeys. He sailed for Africa last September for the purpose of further pursuing his studies in the native haunts of the gorilla. The illustrations of these articles will be from photographs taken by Prof. Garner in Africa.

McCLURE'S MAGAZINE also contains most interesting articles under the heads The Edge of the Future," "Newest Knowledge," "Knowledge of Immediate Value," The Present Hour," "Stranger than Fiction," etc.

We are offering this splendid Magazine with THE DAILY EXAMINER for only $4.60 a year, payable in advance or in monthly instalments of 40c. as desired.

We make this exceptional offer in order that we may secure a large number of new subscribers, but all who are already subscribers may avail themselves of this opportunity to secure practically free this great popular Magazine. Address:

The Examiner Publishing Co.,

CHARLOTTETOWN, P. E. ISLAND.

Oh, Yes, we are sure

That you can get a much better class of New, Pure, Fresh GROCERIES at the NEW STORE than elsewhere in the city. Everything for Christmas. Just you try

J. D. McLEOD & CO.

Charlottetown, December 14, 1893—tu th sat

Platform Scales.

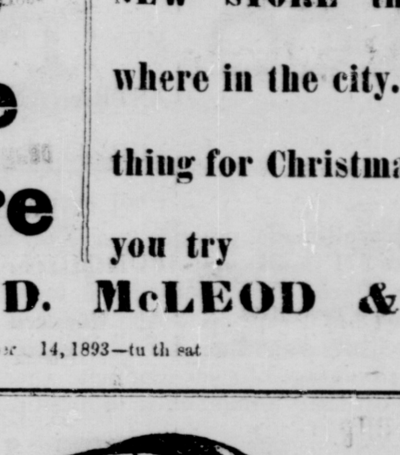

Counter Scales.

Disston's Crosscut, Circular and Hand Saws.
Barb and Combination Fence Wire.
Iron, Sleigh Shoe and Caulk Steel.
Horse Shoes, Horse Nails.
English Coal Vases.
Galvanized and Japanned Coal Hods.

FENNELL & CHANDLER.

Charlottetown, November 1893—tu fri

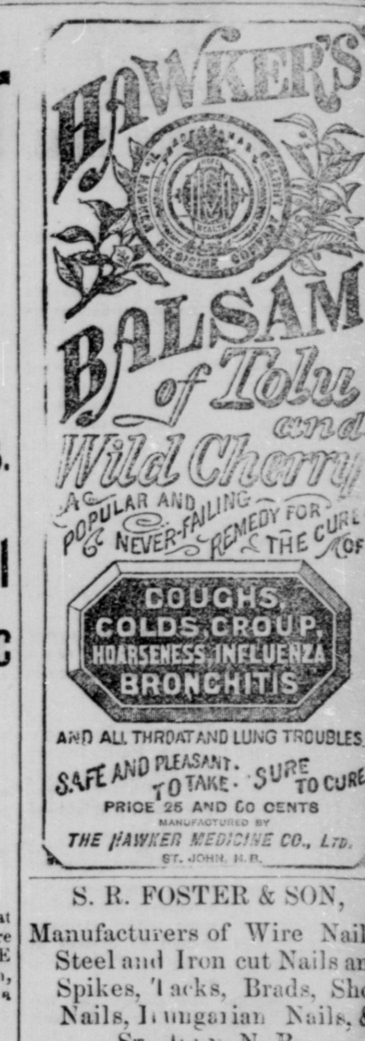

S. R. FOSTER & SON,

Manufacturers of Wire Nails, Steel and Iron cut Nails and Spikes, Tacks, Brads, Shoe Nails, Hungarian Nails, &c

ST. JOHN, N. B.

Farm For Sale.

THE subscriber offers for sale his farm on the Mount Edward Road, about one mile and a half from the city, well and favorably known as the "Welsh Farm." The farm consists of sixty acres, and contains a good Dwelling House and five Outbuildings, all in good condition. There is also a good orchard in connection. Terms easy. Apply to

C. BENOIT,
Water Street.

July 3, 1893.

GRATEFUL, PLEASING RELIEF AFTER MANY DAYS.

How a Queens County Man Found Permanent Healing.

His Own Experience Tells Fully and Freely some Truths which all Readers of this Paper Should Know.

Here and there, in almost every town of our province, are "chronic" cases over which doctors disagree; cases that become worse year after year. It is to reach such that the gentleman to whom these lines refer, and whose portrait is here given, has written the story of his case.

Mr. Branscomb's home is in Chipman, Queens Co., N. B. It was there that a representative of the Groder company called upon him, Sept. 1st, of the present year. His greeting was most cordial. He gladly acknowledged his thanks, giving expression to the following statement:

"It is five years since I first became afflicted with a form of indigestion. Last winter it became more severe, developing into chronic diarrhœa. I cannot tell you how much I suffered for SIX LONG WEEKS. It seemed as though relief could not be found. You will remember how I told you of my condition and asked your advice about taking a bottle of GRODER'S SYRUP. You told me that the medicine was a laxative and might not meet my needs. I delayed buying for a few hours until I began to hope that it would help me. Even my clothes seemed a burden because of bloating of stomach. It was with difficulty that I kept about sufficiently to attend to my business.

But I am a well man now from the use of your remedy. In three days after I bought GRODER'S SYRUP the terrible pain and distress across my stomach were removed. My bowels rapidly assumed a natural, healthy condition. Now I eat and drink as well as I ever could. I have gained constantly in flesh since March last. I am perfectly cured.

It seems a duty for me to state my case fully, that others who suffer as I did may know where to find a cure."

Truly yours,

E. A. BRANSCOMB.