DAILY MARKET QUOTATIONS

SUMMARY

By THE CANADIAN PRESS

Toronto: Industrials and western oils lead market lower; moderate trading.

New York: Stocks higher; oils and steels leading.

Montreal: Industrials irregular; moderate trading.

TORONTO (CP) —The stock market closed lower Tuesday but a final-hour buying splurge cushioned the decline. Brokers said the backpeddling was a reaction to Monday's sharp drop at New York, caused by the ticklish Suez Canal situation in the Middle East.

Western oils showed a determined resistance to the general trend and showed an index gain of more than two points. Observers said the Candian oil market is recovering a boost from the Suez trouble. Egypt's nationalization of the canal two weeks ago endangered the Middle East oil supply and foreign investors are turning to Canadian oil investments.

Base metals closed with almost a point decline on their index, which was down more than three points earlier.

Senior base metals were generally fractionally lower. Quemont, Steeprock, Hudson Bay and International Nickel were among the losers. Noranda, Consolidated Smelters and Falconbridge gained fractions. Nickel Rim and East Sullivan lost 20 cents among juniors. Little Long Lac was off 15 cents. Arcadia Nickel advanced 20 cents and Violamac 25 cents.

Royalite featured western oils, climbing 1¼ points while Home oil A and B and Calgary and Edmonton advanced a point or more. Pacific Pete was off ½.

Index changes: golds off .31 to 86.15; base metals off .91 to 260.45; western oils up 2.30 to 179.05.

TORONTO CLOSING STOCKS
By The Canadian Press
Toronto Stock Exchange—Aug. 7
(Quotations in cents unless marked $. z—Odd lot, xd—Ex-dividend, xr—Ex-rights xw—Ex-warrants.)

Stock	Sales	High	Low	Close	Net Ch'ge
MINES					
Abbican	1350	55	52	52	—3
Acad Uran	2200	15	15	15	— ½
Akaitcho	3500	49	45	49	+3
Algom	1370	$16¾	16	16¾	+ ⅙
Alba Expl	2000	29	28	29	
Am Nephe	3500	233	225	230	
Algom wts	220	750	750	750	
Anacon	2500	252	250	250	—8
Ang Rouyn	2200	145	140	142	+2
Apex Res	56000	19	18	18½	+ ½
Arcadia	91800	256	228	255	+20
Arjon	2500	30	30	30	+ ½
Ascot	4200	19	18½	18½	
Atlas Yk	2000	18	17½	18	+2
Allin-Ruf	8500	19	17	18	
Aubelle	2000	13	12½	13	
Aumache	2200	44	43	44	+1
Aumaque	5400	17	16½	17	
Aunor	225	215	215	215	
Avillabona	8000	12½	12	12	
Bankeno	900	35	35	35	—1
Bankfield	1000	13	12	12	
Bagamac	2500	10	9½	10	+ ½
Barnat	1800	63	60	60	—2
Barvue	2050	105	102	102	+2
Barymin	500	250	226	250	—2
Base Met	28420	86	80	80	—6
Baska	1500	28	28	28	
B Duq	7251	221	210	220	—2
Beaucage	1200	230	225	230	
Beav Lodge	1600	50	50	50	—
Belcher	27825	325	310	320	—5
Bibis	1000	11	11	11	— ½
Bicroft	1063	251	250	251	
Bicroft wts	100	105	105	105	
Bidcop	9100	100	94	100	—7
Black Bay	1100	70	70	70	
Bonville	13000	11½	10½	11½	—1½
Bordulac	3000	21	19	19	
Bouscad	1000	18½	18½	18½	+
Bethlehm	15200	299	280	285	+15
Bouzan	18050	245	235	238	—11
Bralorne	600	475	475	475	+5
Brilund	14000	135	118	125	—5
Broul Reef	2325	145	138	145	+2
Brunhurst	4300	10	9½	9½	
Brunsman	2500	11	11	11	— ½
Brunston	23250	19½	18	19½	
Brunswick	325	$12¼	12	12	
Buffadison	3000	12	12	12	+ ½
Buff Cdn	500	16	16	16	
Buff R L	2000	9	9	9	
Bulldog	1000	11	11	11	—1
Bunker H	9800	19	16	19	+3
Burchell	14000	67	64	65	
Callinan	5600	20	18	19	+1
Camp Chib	2800	$19¾	18⅞	19¼	+ ¼
Cdn Astoria	4533	42	36	42	—3
Canam	100	145	145	145	—5
Can-Erin	13333	112	107	111	—8
Can-Met	2400	200	195	200	+10
Cassiar	4915	900	865	865	—10
Castle	200	400	400	400	
Cent Pat	1750	132	128	128	—2
Cent Pore	2000	14	14	14	
Centremaq	1000	14	13½	14	—1
Chem Res	2575	475	455	460	—15
Cheskirk	500	10	10	10	
Chestville	16000	37	37	37	
Chib Jac	35000	440	425	425	—15
Chib Kay	8500	60	58	60	
Chib M	700	400	385	385	—15
Chib Ex	1000	100	100	100	—5
Chimo	2100	118	118	118	
Chromium	300	320	300	305	—20
Cody-Reco	26200	84	80	82	+2
Coch Will	2800	102	99	99	—4
Cobalt	1000	65	65	65	
Coldstrm	9500	140	136	136	—4
Coniagas	100	250	250	250	
Colomac	1500	12	12	12	
C Belekno	22206	57	55	55	—5
C Beta G	2499	32½	32	32	—1
CG Arrow	500	26½	26½	26½	+ ½
C Den wts	1065	380	380	380	+10
C Denison	3700	10¼	10	10¼	+ ⅛
C Discovry	1150	370	360	365	
C Feniunre	1599	140	135	135	—2
Con Gillies	22000	13	10½	10½	—2½
C Guayana	1000	37	37	37	
C Hallwell	92050	211	195	206	—5
Con howey	1940	425	415	415	+5
C Marbener	2100	40	40	40	—1
Con M S	1810	$32⅛	31¼	32⅛	+ ¼
C Morison	1300	35	35	35	—4
C Mosher	850	75	75	75	—1
Con Negus	500	27	27	27	+2
C Northlnd	2700	110	106	108	—6
C Persh	2000	20	19½	19½	+ ½
C Red Pop	1700	33	32	32	
C Regct	183380	92	74	88	+9
C Sannorm	2500	15	14½	14½	— ½
Con Sud	11355	415	4000	410	
Con Thor	800	22	42	42	
C Tungst	10300	70	65	70	
Conwest	340	725	725	725	
Copper Cl	7525	405	395	400	—10
Copper Corp	2300	180	172	172	—3
Copperer	1200	42	42	42	+ ½
Copper Man	1000	18	18	18	—1½
Coulee	3600	132	125	130	—2
Cowichan	100	155	155	155	—7
Croinor	5000	27	27	27	+2
Cusco	4000	17½	16	16	—1
D'Aragon	15000	73	68	71	—4
De Cour	4913	57	56	57	—2
De Cour wts	1000	19	19	19	+2
D'Eldona	7000	22	21	21	—1
Delnite	500	76	76	76	—3
Desmont	3200	28	28	28	—3
Detta	5700	15	14	15	
Dome	445	$14¼	13¾	13¾	— ½
D Asbestos	3350	17	15½	17	+1
Diadem	4300	30	28	30	—2
Donalda	8500	50	49	49	—2
Duvan	92000	90	85	87	—5
Dyno	14250	123	115	115	—6
East Malart	300	170	168	170	
East Sull	806	600	585	585	—20
East Metis	24000	70	67	70	+3
East Ming	10698	620	605	620	—10
Eldrich	5500	85	82	82	—4
El-Sol	17000	14½	14	14½	+1½
Em Glacier	5000	20	19	19	+1
Eureka	4000	145	140	141	—4
Expl All	33890	119	110	115	—5
Falconbr	1615	943	42	43	+ ½
Faraday	2700	149	136	140	—5
Fara wts	400	70	65	70	+5
F'west Tg	10200	37	29	35	+5
Fed Kirk	14300	38	36	37	—1
Freygoenz	22000	21½	20½	20½	+ ½
Froh	17920	430	415	425	—10
Gaitwin	2200	20	20	20	—1
Geco Mines	400	$19¾	19¾	19¾	— ¼
Genex	1000	35	35	35	—2
Gen Scies	5500	190	177	190	+10
Glam YR	1920	595	575	595	+15
Glenn Uran	20258	109	102	105	—2
Goldcrest	3000	23½	23	23	—1
Gold Mas	100	270	270	270	—5
GP Uran	1300	34	30	32	—3
Grass Bonus	600	24	24	24	+1
Granby	200	$14¾	13	13	—2
Grandmes	11600	32	30	32	+2
Granduc	1000	675	650	655	
Greyhawk	13400	56	53	53	+1
Gulch	600	39	39	39	
Gulf Lead	6500	17	14	14½	— ½
Gunnar	5040	$17⅞	17½	17¾	+ ⅛
Gunnar wts	420	925	925	925	
Gwillim	45000	13½	12½	13	
Hard Rock	3100	15½	15	15	
Har-Minrls	10310	55	50	55	+8
Hasaga	1000	17	17	17	—1
H of Lakes	6000	14	13	13	—1
Headway	11300	128	120	123	—1
Heath	56000	30	26	30	+2
Heva	5700	9	8½	9	
Hollinger	410	$29	29	29	+ ¼
Hoyle	1600	875	860	870	
Hud Bay	699	$92½	90	92½	— ½
Hugh Pam	14855	45	41	21	—3
Ind Lake	12750	21	20	21	+1
Inspiration	2900	115	110	115	+1
Int Nickel	2647	$107	104¼	107	— ¼
Int Ranwick	1400	62	62	62	+1
Irish Cop	2000	305	295	305	+5
Iron Bay	875	340	325	335	—5
Jack Waite	500	23½	23½	23½	—1½
Jaye Expl	26733	123	117	119	—1
Jeanette	19516	69	65	67	—2
Jellicoe	7500	21	20	21	+ ½
Joburke	20800	24½	20	21	—2
Joliet	8800	120	116	118	
Jonsmith	13000	29½	29	29½	+ ½
Jowsey	6471	115	110	115	+1
Kenville	2500	8	8	8	— ½
Kerr Add	1485	$19¾	19⅝	19 ¾	—½
Keyboycn	12500	10	9	10	+1½
Kilembe	1800	315	300	300	—15
Kilembe wts	3500	140	136	140	—10
Kirk Hud	38200	69	63	64	—6
Kirk Min	17790	192	186	186	—8
Labrador	775	$24	23½	24	
Lake Cinch	4300	90	85	85	—6
L Dufault	19600	294	280	290	—2
Lake Ling	5000	16	16	16	— ½
L Osu	1000	21½	21½	21½	+1½
L Shore	905	455	450	455	—5
Lamaque	200	290	290	290	
Leitch	4900	99	96	96	—3
Lencourt	1000	15	15	15	
Lexindin	2000	23	23	23	—1
LL Lac	5780	286	265	275	—15
Lomega	706	17	15	17	+1
Lorado	7800	120	112	115	—5
Louvicourt	1000	22	22	22	—1
Lyndhurst	7300	125	120	124	—1
Lynx	1500	12½	12½	12½	
Macassa	600	200	195	200	+5
Macdonld	17300	91	90	90	
Macfle	8200	16	15	16	—1
Mackeno	5900	38	36	36	—2
MacLeod	10800	155	149	153	+3
Madsen	1300	245	242	242	—7
Magnet	6000	13	12	13	+ ½
Malartix	1100	147	145	146	—4
Maneast U	1200	24	24	24	
Marcon	6000	22	22	22	+1
Maritime	3650	270	265	268	—2
Martin	8500	14	13½	12½	— ½
Maybrun	20719	139	135	138	—2
McIntyre	100	$89	88¾	88¾	—1¼
McKenzie	3700	40	39	39	—1
McMarm	14500	14	12	14	
McWatters	2000	41	40	40	
Mentor new	2600	61	60	60	
Merrill	3650	285	275	285	—10
Meta Uran	10600	30	29	29½	+ ½
Midrim	158558	299	286	299	+9
Milliken	10750	160	150	154	+3
Mindamar	5200	20	17	19	—2
Mining Corp	650	$26¼	26	26½	— ¾
Min Ore	3500	26	25	26	
Mogul	2950	335	325	330	
Moneta	700	67	67	67	
Multi Min	5300	165	154	157	—13
Nama Creek	1800	119	115	119	+4
Nat Expl	3500	52	52	52	+2
Nello	500	26	26	26	
Nes Labine	4150	150	141	141	—9
New Alger	3500	23	22	22	
New Athona	3000	65	62	62	—3
New Cal	2700	70	69	69	—1
New Delhi	2025	102	101	101	
New Dickn	2500	175	170	175	+5
N Fortune	3800	35	32	32	—3
N Goldvue	11050	26	22	26	
N Hariena	12500	23½	21	22	
N Highridge	8700	70	62	64	—5
New Jason	10500	16½	16	16	
N Kelore	15200	25½	24	22½	— ½
Newlund	7000	60	57	58	—2
N Manitoba	10000	145	131	138	—6
N Minda	9400	73	68	72	—3
N Mylama	2500	16	16	16	
Newnorth	8500	14	13½	14	+ ½
New Rouyn	6600	18	17½	17½	
New Royrn	16991	415	400	415	—5
N Senator	500	10	10	10	
New Thurb	55000	16	14½	16	+2
Nickl Rim	19060	4555	440	4445	—20
Nipising	3920	385	370	385	+20
Nisto	5500	19	17	17	—2
Nor-Acme	2300	100	94	100	+5
Noranda	860	$63¼	62	63¼	+ ¼
Norgold	11666	22	22	22	—1
Norlartic	1000	15	15	15	
Normetl	1099	725	700	715	—10
Norpax	84161	158	149	155	—3
Nor Inca	7500	9½	8	8	—1
N Rankin	47660	152	143	152	
Northspn	12352	415	400	415	+10
North Can	1800	140	130	135	—5
Norvalie	2500	50	50	50	+1
Obaska	500	13	13	13	+2
O'Brien	3200	85	84	85	
Oxama	33700	31	29	29	
Oka Rare	900	90	90	90	
O'Leary	7000	26½	25	25	—3
Omnitrans	10000	9	8½	8½	—1
Opemiska	7225	$16½	16	16½	— ⅞
Orenada	2000	23	22	22	—2
Ormsby	4240	80	75	75	—7
Osisko	2500	43	42	43	+1
Pac East	4000	12½	12	12	+ ½
Paramq	1500	12	12	12	—1
Parbec	3750	11½	11	11	— ½
Pardee	1500	73	73	73	
Pater	2700	80	80	80	+5
Perron	550	27	27	27	+2
Pick Crow	322	145	140	125	—5
Pioneer	100	173	173	173	
Pitch Ore	3000	13	12	12	—1
Placer	300	$13⅞	13¾	13¾	— ¼
Pow Rouyn	500	58	58	58	—8
Prem Bord	8000	15½	14	15	
Preston	600	600	590	600	+5
Pronto	1670	570	550	570	+35
Pronto wts	1140	250	235	250	
Pros Air	3400	205	199	199	
Purdy Mica	22200	32	30	32	+1
Que Chib	16545	220	210	220	
Que Cop	1700	188	180	188	+8
Que Lab	42500	19	15	19	+2
Que Lith	468	$12⅝	12	12½	+ ¼
Q Metalurg	350	340	335	340	+10
Queenston	9000	23	22	23	+2
Quemont	305	$27½	27½	27½	—½
Radiore	1800	120	110	110	—10
Rainville	1000	160	160	160	
Rare Earth	4600	255	250	255	—3
Rayrock	2625	160	165	170	+5
Rexspar	7200	39	35	37	+1½
Roche	4000	18	18	18	+1
Rockwin	1500	32	31	32	+1
Rowan Cons	2000	13	13	13	
Ryanor	100	15	15	15	
St. Michal	8900	46	42	42	—2
San Ant	1800	80	77	80	
Sand Rivr	9200	23	20	22	—1
Shawkey	4500	22	21	21	+1
Sherritt	15505	975	955	970	—5
Sigma	400	500	295	495	
Silanco	2100	14½	14	14½	—1
Sil Miller	13500	120	115	115	—10
Sil Stand	5500	58	55	58	+4
Siscoe	3050	85	80	80	
Slocan VR	5000	21	20	20	—1
Stadacna	1900	28½	28½	28½	—1½
Starratt	4600	11	10½	10½	—½
Steeloy	3750	11	10	10½	
Steen Rock	6889	$23⅞	23⅛	23¾	¾
Sturgeon	98000	65	58	60	
Sud Cont	1000	14	14	14	— ½
Sullivan	2775	520	500	520	+20
Surf Inlet	4000	10	10	10	+1
Sylvanite	515	126	125	125	+2
Tandem	3000	10½	10½	10½	+ ½
Teck Hugh	7965	188	180	185	—5
Temagami	875	675	655	655	—20
U Mining	1000	22	24	24	—1
Upp Can	11637	95	93	95	+5
Towar	1500	21	21	21	+1
Un Keno	100	650	650	650	
Thom Ld	3400	160	155	155	—10
Tiara	4300	24	21½	21½	— ½
Trans Res	4500	40	40	40	+1½
U Asbestos	6900	815	780	815	+30
Torbit	3000	75	75	75	
Vandoo	36000	39½	36	39	
Ventures	2085	$48½	47½	48¼	— ¼
Vico	36320	135	116	135	—4
Violamac	33530	230	205	225	+25
Waite Am	1005	$14⅞	14½	14⅞	+ ⅝
Weedon	8000	57	54	54	—4
Wernr Nikl	11800	62	60	60	—3
W Malar	16000	21	20	20	—1
Willroy	5300	285	250	270	—3
Wilsey	27000	16	15	16	+1
Windwrd	12700	27	25	25	—2
Wr Harg	500	177	175	176	
Yelorex	1000	12	12	12	—1
Yk Bear	3250	222	215	215	—10
Yukeno	1500	11	10½	10½	— ½
Zenmac	2600	27	35	37	+1
Zulapa	525	50	50	50	
Curb					
Bulolo	5550	510	500	510	+10
Gaspe Cop	275	555	54	54	
OILS					
Ajax	9000	79	77	79	
AP Cons	7200	65	60	65	+3
Am Leduc	33083	10	114	120	
Anchor	27000	18	16	18	+2
Ang-Am Ex	810	816	15¾	15¾	—¾
Bailey Sel A	5550	$19¼	18½	19¼	+ ¼
Bailey Sel pr	1000	838	38	38	+ ¼
Banff	8580	335	315	330	
Bata	4000	15	14	14	
Braisman	1000	102	102	102	+2
Britalta	3900	305	285	285	—15
Calalta Pete	5610	145	140	142	—2
Cal Ed	6045	$31½	30	31	+1½
Calnorth	48600	43	38	40	—3
Calvan Cons	400	550	540	550	
C Oil Lands	1300	335	310	330	—5
C Oil L wts	800	200	185	200	
CS Pete	700	430	430	430	
Cdn Ad Oil	1300	60	60	60	—5
C Can	41	N St Car	31		
C Cement	34½	Noranda	63¼		
C Cement pr	30	Price	75		
C Steamship	28	Royal Bank	66		
C Bak Com	57½	royalite	17¾		
Cdn Brew	29	St L Corp	102½		
Cdn Celan	16	Shawin	94		
C Chem	9¼	Steel	71¼		
CPR	34½	Un Steel	17		
Seagrams	36¾	Walker	72		
D Bridge	23	CANADIAN			
Dom Tar	15¾	Cons Pap	44⅝		
Foundation	24½	Ford	128		
Fraser	40¼				

N. Y. STOCKS

NEW YORK (AP—The stock market pushed firmly and steadily higher Tuesday to make up about one-third of the loss sustained in a heavy decline the day before.

International oils and steels led the way as gains increased during the session.

Brokers viewed the rebound from Monday's selloff as the result of upward forces that have pushed recent markets close to the historic high.

The Suez Canal crisis, which have big Middle-East interests Monday, were again among the most actively traded issues. Royal Dutch closed 2⅞ higher at 103⅛ and Gulf Oil was up 2 at 129½.

Among steels, Bethlehem went up 1⅞ at 166 and Republic advanced ¾ to 62½ and Youngstown Sheet and Tube was up 1⅜ at 101¾. Heavily-traded U.S. Steel climbed 1⅛.

The Associated Press average of 60 stocks advanced 70 cents to $189.50.

International Nickel led Canadian issues with a gain of 2⅛ and Aluminium Ltd., up ½, was next. Hudson Bay Mining was up 1¼ and Dome Mines ¾.

Shawinigan was down 1¾ on the American stock exchange. The majority of oils was up fractionally.

What stocks did:

	Tues.	Mon.
Advances	634	175
Declines	300	809
Unchanged	232	191
Total issues	1166	1175

NEW YORK CLOSING STOCKS
By The Canadian Press

Beth Steel	166⅛	Kennecott	137¾
Borg Warner	47	⅞Monty W	42¼
C and O	65⅛	NY Cent	38⅝
Cons Edison	47¾	Radio Corp	44⅛
El Auto L	34⅞	Std Oil NJ	58¾
Gen Elec	66½	utd Aircraft	74½
Goodyear	77⅝	Vanadium	51
Gt Nor Ry	43¼	Westngse	87⅝
Int T and T	32½		

Montreal Stocks

MONTREAL (CP)—The Montreal and Canadian stock exchanges closed irregularly lower Tuesday following a session of moderate industrial trading. Price changes ran to two points in both directions.

Base metals stepped briskly forward. Hudson climbed two points. A mixed steel group showed Algoma up one and Atlas off 1½. In the refining oils Imperial dipped 1¾ as Canadian McColl dropped one.

Calgary Power gained 1½ as Power Corporation faded a like figure in the utilities. Price led the papers down with a loss of 2½ points. Abitibi and Howard Smith slipped one in the section.

Montreal retreated 1¼ in a weak bank group.

Portage Island featured the penny mines, jumping 55 cents on a turnover of 447,800 shares. Obalski, Westburne and Anthonian were up in a 15 cent range while Quebec Smelters, Cleveland Copper, Gaspe and Montgary slipped pennies.

The stock exchange's closing averages show banks off 0.57 at 59.13, utilities off 0.1 at 146.6, industrials off 1.7 at 327.5, combined off 1.1 at 267.2, papers off 14.42 at 1677.08 and golds off 0.29 at 84.97.

MONTREAL CLOSING STOCKS
By The Canadian Press

Abitibi	41	Gt Lakes	48½
Abit pr	25	How Smith	46
Asbestos	41	¾Hud Bay Min	82¼
Bank Mont	59¾	Imp Oil	59¾
Bank NS	62½	Int Nick	107
Bathurst B	48⅞	Int Pap	137½
Bell	48¼	Int Pete	38
Brazil	7⅞	Mass-Har	8⅝
Bldg Prod	37¾	McColl	62

Currencies

dollar closed Tuesday at a discount of 1 25-32 per cent in terms Pound sterling $2.73, down 3-16.

Produce

MONTREAL (CP) —Agriculture department quotations:

Eggs: Small cases, extra-large 62-63; large 62; medium 57-58; small 39-40½; B 44; C 34. Receipts: 293.

Butter: Current receipts: 57¼. Fresh grade creamery prints job price 57-58; fresh non-tenderable 56¼. Receipts: Nil.

Cheese: f.o.b. factory: Ontario white 32¾; colored 33; delivered Montreal, Quebec white 31¾; colored 31¾; wholesale Ontario white 34¼; colored 34½, wholesale Quebec white 32¾; colored 32¾; Receipts: Nil.

Potatoes: Que. new 75s 1.25-1.50.

Grain

WINNIPEG (CP) — Prices developed an easier tone in late moderate trading on the Winnipeg Grain Exchange Tuesday. The declines reflected hesitation on U.S. markets.

Closing prices:

Oats: Oct. 82; Dec. 79⅛B; May 79A.

Barley: Oct. 1.06½; Dec. 1.03A; May 1.03B.

Flax: Oct. 3 3.20; Dec. 2.98A; May 3.00A.

Rye: Oct. 1.22B; Dec. 1.21⅞-1.22¼; May 1.25⅝.

Prices for class two wheat for export to countries outside IWA: 1 nor 1.73½; 2 1.70½; 3 1.61½; 4 1.56½; 5 1.41½; 6 1.37½; 1 durum 2.67½; 2 2.65; 3 2.63. IWA and domestic prices: 1 nor 1.73½; 2 1.70½; 3 1.61½; 41.56; 5 141½; 6 1.37½; 1 durum 1.96½; 2 1.95½; 3 1.94.

LOW DOWN

The surface of the Dead Sea is 1,286 feet below sea level, and is 1,300 deep in spots.

Bride In A Huff Shoots Up Place

VAN NUYS, Calif. (AP) — A blonde bride of four months went on a pre-dawn rampage with three guns Tuesday, shooting up her home, neighbors' homes and a police car.

A dozen officers finally ended the half-hour fusilade by routing Mrs. Barbara Mihich, 24, with tear gas.

Police said Mrs. Mihich fired more than 50 shots. She was booked on suspicion of assault with a deadly weapon.

Her husband, Willia, 35, explained:

"We were just having a little argument on the front lawn when she ran off in a huff. She dashed into the house and slammed the door. The next thing I knew bullets started pouring out of the windows.

There were 10,465,000 head of cattle on Canadian farms June 1, an all-time high for the country.

FIRST
The original mutual investment fund in Canada is,
CANADIAN INVESTMENT FUND
EASTERN SECURITIES COMPANY LIMITED
146 Richmond St., Charlottetown

Don't dare laugh at Mrs. Muggeridge!

You may not lose money like this unfortunate lady but you probably lose small sums just as quickly. Why not set aside these small sums—they can so easily grow into a substantial cash reserve for your future. An Investors Syndicate plan will help you. Call or write:

G. F. Cameron
District Manager
Summerside

J. C. Montgomery
Charlottetown

G. A. Wightman
Montague

Investors syndicate OF CANADA, LIMITED
HEAD OFFICE: WINNIPEG, OFFICES IN PRINCIPAL CITIES

FUN-loving

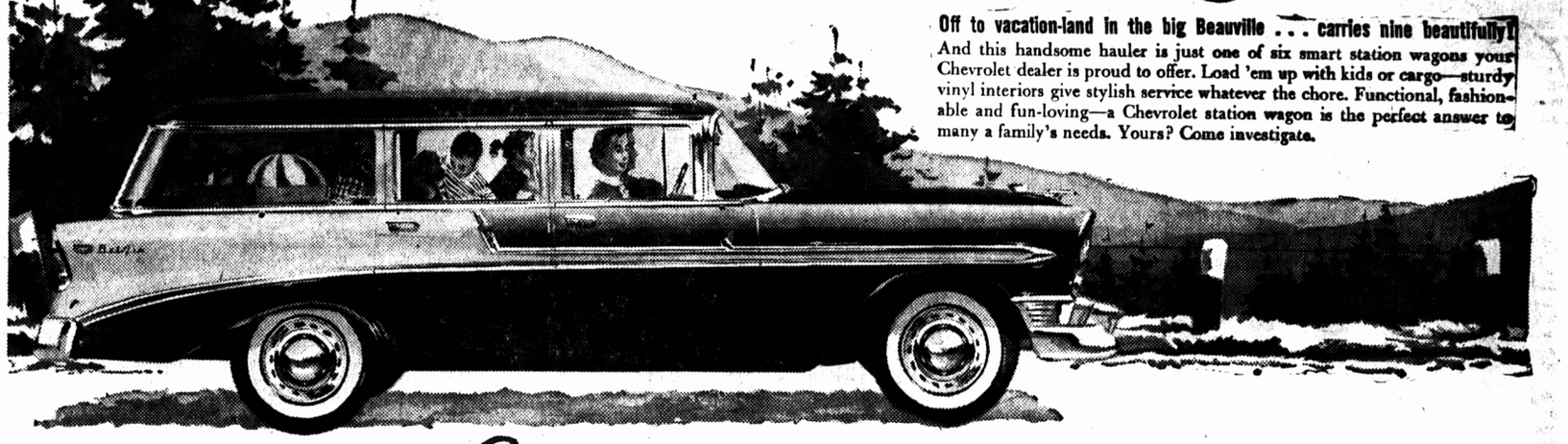

Off to vacation-land in the big Beauville . . . carries nine beautifully! And this handsome hauler is just one of six smart station wagons your Chevrolet dealer is proud to offer. Load 'em up with kids or cargo—sturdy vinyl interiors give stylish service whatever the chore. Functional, fashionable and fun-loving—a Chevrolet station wagon is the perfect answer to many a family's needs. Yours? Come investigate.

SUN-loving

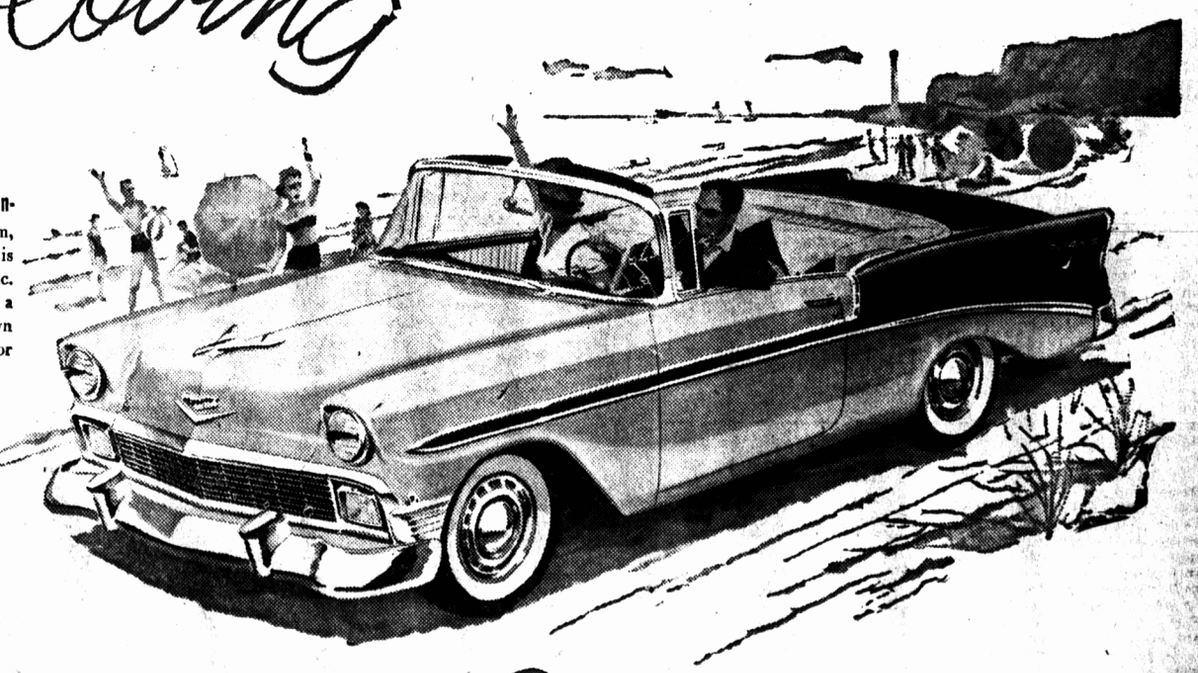

Watch all heads turn when you appear in the stunning Chevrolet convertible! Can't blame them, really . . . Chevy's low-swept speedline styling is at its elegant best in this sun-loving classic. Chevrolet liveliness at its most luxurious, a smooth-as-silk joy on the open road! Top down or top snugly in place, here's new zest and zip for any man's life. Yours? Come investigate.

RUN-loving

What a honey to handle — the new Corvette, a true sports car! And that means quick, firm steering, superb road sense, amazing sureness of control. Slip into the Corvette's comfortable bucket seats, nudge the throttle, and you're bossing some of the most brilliant performance in the world. For the man who loves to drive, and loves that wonderful king-of-the-highway feeling. Yours? Come investigate.

A GENERAL MOTORS VALUE

SPORTS MODELS by Chevrolet

C-2656C

DOWD MOTORS LIMITED
203 FITZROY STREET DIAL 6571