## NEW BASEBALL ORGANIZATION

The Charlottetown Recreational Department and the Charlottetown Branch of the Royal Canadian Legion have amalgamated their powers and are establishing a new Junior Baseball League in this city. From the left, Jim Fox, director of city Recreation Department; Earl Riggs, president of the newly formed league and Charles Ryan, president of the Charlottetown Legion Branch, show their enthusiasm for the formation by clasping hands last night at a meeting to make plans for a big opening night of the league July 6.

# Prize And Pass List Released At Montague Regional High School

The following list of prizes, trophies, diplomas and passing students in grades 10 and 11 at Montague Regional High School was released this week:

Grade XI General Prize List:

Prize for the highest aggregate, highest in English and highest in mathematics all awarded to Tony Publicover, Georgetown; prize for the second highest aggregate awarded to Rose MacLean, Georgetown; prize for the third highest aggregate awarded to Miriam Frizzell, Eldon.

Honor diplomas: Tony Publicover, Rose MacLean, Miriam Frizzell.

Diplomas: John Blue, Brenton Campbell, Ada Williams, Paulette Clow, Sidney MacDonald, Boyd Munn, Wendy Stewart, Claudia Palmer, Charles Graham.

Pass list: Mary Banks, Patrick Campbell, Margie Hewitt, Lucy Hume, Elaine Martin, Mary MacKinnon, Brian MacLean, Geraldine MacPherson, Beth Singleton.

A school prize for the student having the highest aggregate in grade eleven, also the highest aggregate in languages, history, and physics, all awarded to Helen MacDonald, DeGros Marsh.

A school prize to the student having the second highest aggregate in grade eleven, also a school prize for the highest aggregate in chemistry and biology, and a special prize in mathematics all awarded to David MacLean, White Sands.

A school prize awarded to the student having the third highest aggregate in grade eleven, a prize for the highest aggregate in mathematics, and a prize for the highest aggregate in grade eleven awarded to Ian MacLure, Murray Harbour North.

A prize for the highest aggregate in grade eleven awarded to Donald Buchanan, Roseneath.

Honor diplomas: Helen MacDonald, David MacLean, Ian MacLure, Ralph Furness, Judy MacKay, Donna McGuigan, Christine Roloson, Donald MacKenzie, Donnie Buchanan, Kathleen Fraser, Janice Machon, Terry Ross, Nancy Johnston, Sheila King.

Diplomas: Caroline Murphy, Ralph MacLean, Douglas Weavers, Carol Ferguson, Kenny Robinson, John Sullivan, Linda Ling, Peggy MacKenzie, Natalie MacWilliams, Charles Williams, Beverly Hubley, Michael Connolly, Janie Jamieson, Wally Conohan, Ross Morrison, Vera Somers, Clare Dunphy, Marie MacRae, Glen MacDonald, Art Fraser, Shirley Rice, Elinor MacLeod, Brenda MacLeod, Barbara Ann MacKenzie.

Pass: Helen Anstie, Margaret Brothers, Alex Bruce, Jean Campbell, Rennie Carver, Billy Conohan, Jill Cudmore, Carol Doyle, Brian Gillis, Paul Graham, Annie Griffin, Fraser Inman, Linda Lou Jamieson, Carol Kennedy, Corene Lavers, Anne MacDonald, Dale McClure, Marlene McGowan, Emma McFarlane, Rose MacKenzie, Helen MacLean, David MacRae, Christian Mermuys, Rosemary Moat, Zita Murphy, Lois Munn, David Nicholson, Heather Roper, Sandra Shaw.

Prize list Grade X General:

A prize for the highest aggregate in Grade X general awarded to John Bouchard, Annandale; a prize for the second highest aggregate in Grade X general awarded to Gilbert Gillis, Point Prim; a prize for the third highest aggregate in grade X general awarded to Flora Martin, Valleyfield; a prize for the highest mark in English in grade X general awarded to Teresa Green, Cardigan North; a prize for the highest mark in mathematics in grade X general awarded to Patricia Billard, Murray Harbour.

Grade X general:

Honor diploma: John Bouchard, Gilbert Gillis, Flora Martin.

Diploma: Cecil MacKay, Patricia Billard, John Daley, Teresa Green, Fred Osborne, Dennis Ferguson, Doreen Daley, Larry Acorn, Emmanuel Edmonds, John Perry.

Pass: Robert Brooks, Marie Henebery, Linda Kennedy, Chester Llewellyn, Linda MacIntyre, Eileen McKenna, Ann MacLeod, Jean McSwain, Evelyn Musick, Harold Pollard, Terrance Walker, Shirley White.

Prize list Grade X section A:

Prize for the highest aggregate in grade X A, also the prizes for attaining the highest mark in French, social studies, and science, all awarded to Susan Nicholson, Montague; prize for the second highest aggregate in grade X A, also the prize for the highest mark in mathematics awarded to Beth MacLeod, Heatherdale; prize for the third highest aggregate in grade X A, equally merited by Merrill Gillis, Eldon, and Jean Dockerty, Cardross; prize for English equally merited by Susan Nicholson and Beth MacLeod; prizes for proficiency awarded to Mary McKenna, Glenda MacRae, and Linda Irving; special prize for effort awarded to Donald Enman, Vernon River, and Debra Clarey, Montague; prize awarded to the student from Three Rivers area with the highest standing in grade X awarded to Susan Nicholson, Montague; prize awarded to the student from South Eastern Kings area with the highest standing in grade X awarded to Wanda Butler, Peter's Road; prize awarded to the student from New Perth district with the highest standing in grade X awarded to Catherine Cain, New Perth; prize for a student from Georgetown placing in the top ten of grade X awarded to Allison MacDonald.

Honor diplomas: Susan Nicholson, Beth MacLeod, Merril Gillis, Jean Dockerty, Allison MacDonald, Glenda MacRae, Sandra Stewart, Dennis Edgecombe, Sherren MacKinnon, Mary McKenna, Carol Conohan, Sheila Morrison, Katherine Stewart, Mary MacKinnon, Anne Shaw, Debra MacPherson, Anne Robbins, Eleanor Reddin, Eleanor MacWilliams, Judy Whiteway, Norman MacLean, Glenda Power, Catherine Cain, David MacLeod, Carmel Coffin, Murray Freeman, Patrick Donahoe, Linda Irving, Wanda Butler, Johnny Meerburg, Darryl Singleton, Sheran Myers, John Penny, Sharon Smith, Margaret Roloson, Kaye MacKinnon.

Diplomas: Carolyn Campbell, Wayne Sanderson, Joyce McGee, Donna MacKenzie, Larry Dewar, Douglas Jardine, Wendy MacDonald, Ann Smith, Jean Beck, Francis Brothers, John MacPherson, Douglas Ferguson, Carl Fraser, Margie MacKay, Nancy Kerr, James Acorn, Clayton MacLeod, Lynne Masters, Judy MacKinnon, Heather Weavers, Judie Hooper, Cindy Harris, John Conohan, Robert Acorn, Susan Compton, Jeanne Ings, Emily DeCoste, Barry Butler.

Pass list: Heather Buchanan, John Callahan, Debra Clarey, Judy Clow, Donald Enman, Dunphy Goeseels, Harry Griffin, Kenneth MacKenzie, Leah MacPherson, Shirley MacPherson, Lynn MacSwain, Manfred Ohlandt, David Reid, Norman Smith, Newman Steele, James Sullivan.

Prist list for grade X B:

Prize for the highest aggregate and a prize for science awarded to Dimphy Maas, Vernon; prize for second highest aggregate awarded to Donna MacPherson, Bellevue; prize for the third highest aggregate awarded to Linda MacLeod, Wood Islands West; prize for mathematics awarded to John MacLeod, Montague; prize for English awarded to Garth Steeves, Montague; prize for French awarded to Marion MacMaster, Montague; prize for social studies awarded to Barbara MacDonald, Alberry Plains; a prize for a deserving student awarded to Emily Brothers, Cardigan; a prize for academic excellence awarded to Margaret MacDonald, Poplar Point; a prize for persistent adherence to studies awarded to Sandra Clarey, Murray River.

Honor diplomas: Dimphy Maas, Donna MacPherson, Linda MacLeod, Emily Brothers, John MacLeod, Kevin Curley, Ann MacKinnon, Lynda Murphy, Ian MacLeod, Faye Martin, Valerie Harris, Lynda Murphy, Glenda Currie, Kenny MacDonald, Marion MacMaster, Garth Steeves, James Burns, Laurent Mermuys, Glenna Jordon, David Griffin, Barbara Morrisson, Gus Campbell, Joyce Nicholson, Arlene MacKinnon, Donna Fitzpatrick, Margaret MacDonald, David Nicholson, Barbara MacDonald.

Diplomas: Carol Reilly, Danny Boudreault, Nancy Clarey, Donald Streight, Sandra Clarey, Joe Donahoe, Charles Faye, Ronnie Saunders, Philip Boudreault, Jackie Graham, Wayne Sigsworth, Sterling MacLean, Everett Richards, Diana MacIntyre, Felix Campbell, Brenda Martin, Heather Lea, Ronnie Stewart, Ann Drake, Paul Brothers, Malcolm Matheson, Linda Sanderson, Ruth Johnson.

Pass list: William Dockendorff, Linda Jardine, Bonnie Jones, Betty Lannigan, Raymond McGee, Heather MacDonald, Wayne MacDougall, Wendell Publicover, Marlene Taylor, Beverley White.

Commerce prize list:

Prize for the highest aggregate in the first year of the two-year course awarded to Muriel Carver, Union Road.

Commerce pass list: Muriel Carver, Ruth MacNeill, Beryl MacDonald, Karen Drake.

Special trophies:

A trophy to the most valuable male athlete for the year 1965-66 was awarded to Fraser Inman, Montague; a trophy presented to the most valuable female athlete for the year 1965-66 was awarded to Ruth Annear, Montague.


# Island News Page

## Eastern and Central Districts

The Guardian, Charlottetown, Fri., June 24, 1966. 5


## City Youth Is Injured

A city police department accident report stated that George Blair Gillis, 10, son of Mr. and Mrs. Danny Gillis, 180 Sydney Street, was taken to the hospital yesterday afternoon after he was struck by a 1963 Dodge driven by Ronald Greenan of 16 Bishop Street. At the time of the accident the youth was driving a bicycle.

He was taken to the Charlottetown Hospital by an ambulance from the Cutcliffe Funeral Home where he was treated at the out patients clinic. A report on his condition was not available last night.

Wednesday night at approximately 8.30 a 1961 Chevrolet driven by Bruce Allison Mann, 7 Sherwood Crescent, and a 1965 Chevrolet, driven by Ernest Divine, Weymount Street, collided at the corner of Prince and Garfton Streets.

## Nursing Assistants Graduate

Six nursing assistants passed successfully in recent registration, examinations and are licensed to practise as nursing assistants in this province. The highest score was attained by Paula Connolly, daughter of Mr. and Mrs. John Connolly, Upper Prince Street, Charlottetown.

The other successful candidates: Virginia Carroll, Charlottetown; Kathleen Larkin, Eldon; Margaret Isabel MacQuarrie, Charlottetown RR 6; Margaret Whitlock, Montague.

## LOCAL BRIEFS

**ENTERS HOSPITAL**

Mrs. Albert MacPhail, Bonshaw, entered the P.E.I. Hospital for surgery recently.

**HOSPITAL PATIENT**

Mr. James Darby, White Sands, is a patient in the Provincial Sanatorium, Charlottetown.

**CORRECTION**

Montrose Pastoral Charge United Church. No services of worship this Sunday. Campbellton Sunday School at 10.30 a.m. Elmsdale Sunday School at 10.00 a.m. Montrose Sunday School at 11 a.m.

**BOOKS DONATED**

A complete set of the Encyclopaedia Britannica has been donated to the Bear River North School District. The donor is Stephen Kelly who presented the gift in memory of his sister, Gertrude Kelly Parry, a former resident and teacher of the district who recently passed away in New York City.

**CARD PARTY**

Following are the results of the card party played at the Community Centre last night: Ladies: 1. Mrs. M. Wedge, 2. Mrs. C. Shepherd, Mrs. Aurella Pineau. Gentlemen: 1. George Larter 2. C. Vessey Consolation prize: Joe Shelfoon, Margaret McGonnell Freezeout: A.R. Ellis, Margaret McGonnell. Door prize: Margaret McGonnell. Special prize: Peter Costello.

**TANKER HERE**

The Irving Wood arrived at the Irving wharf at 6 a.m. yesterday to lead a cargo for the Magdalen Islands. She was expected to leave here at approximately 9:30 last night.

## WEATHER

PGE 5 WEATHER

TORONTO (CP) — Temperatures:

| | Low Overnight | High Thursday |
|---|---|---|
| Dawson | 43 | 71 |
| Victoria | 51 | 55 |
| Edmonton | 34 | 66 |
| Yellowknife | 43 | 61 |
| Regina | 54 | 65 |
| Winnipeg | 64 | 77 |
| North Bay | 60 | 83 |
| Toronto | 65 | 91 |
| Ottawa | 61 | 88 |
| Montreal | 64 | 88 |
| Quebec | 58 | 73 |
| Fredericton | 58 | 76 |
| Saint John | 48 | 64 |
| Moncton | 53 | 73 |
| Halifax | 52 | 67 |
| Charlottetown | 51 | 64 |
| Sydney | 47 | 68 |
| Yarmouth | 49 | 58 |
| St. John's | 43 | 60 |
| Boston | 62 | 87 |
| New York | 66 | 89 |
| Atlanta | 61 | 84 |
| Miami | 70 | 85 |
| St. Louis | 70 | 90 |
| Tucson | 67 | 100 |
| Los Angeles | 60 | 75 |

HALIFAX (CP) — The weather office says a disturbance will cross the district through Prince Edward Island overnight and through Cape Breton this morning. It will maintain cloudy skies and yield showers or thundershowers in New Brunswick and Prince Edward Island until this morning and in Nova Scotia until this afternoon. Some clearing is expected in most regions this evening.

Another disturbance in northern Ontario will bring increasing cloudiness and showers Saturday.

Regional forecasts:

Northern Nova Scotia, Cape Breton, Prince Edward Island, Eastern New Brunswick Counties: Cloudy with scattered showers and chance of a thundershower, little change in temperature, winds southwest 15 shifting this morning to northeast 20, low-high at New Glasgow, Sydney, Charlottetown and Moncton 55 and 70; outlook for Saturday, cloudy with showers, little change in temperature.

High tide today at Charlottetown 4.12 a.m. and 342 p.m. At Rustico at 10.29 a.m. Summerside tide eighteen minutes later than Charlottetown. Sun rises today at 5.45 a.m. and sets at 8.45 p.m. All times ADT.

## Murray Harbor Pastor Honored

Prior to their departure from the Murray Harbour pastoral charge of the United Church of Canada, Rev. and Mrs. David Barwise and family were guests of honor at a social gathering in the Murray Harbour United Church Hall, Wednesday evening, where members of the Murray Harbour and Little Sands congregations gathered to bid farewell to their minister and his family. Mr. Barwise has served the Murray Harobur — Murray River — Little Sands Charge for the past six years.

An appropriate address was read by Raymond MacLean, Little Sands, and a presentation was made by John Machon, Murray Harbour.

On behalf of the Murray Harbour Church choir a gift was presented to Mrs. Barwise by Mrs. Stewart Clements while the address was read by Mrs. Harold Beck, and on behalf of the United Church Women's organization a gift was presented by Mrs. D. Ray Brooks, with the address being read by Mrs. Roy P. Brooks. Mrs. Barwise has been a member of both the choir and the UCW.

Lunch was served by some of the ladies present and a social hour enjoyed.

## Flat River Man Sentenced To Six Months

GEORGETOWN — Gordon Callum MacPherson, Flat River, was sentenced to serve six months in Kings County Jail by Provincial Magistrate James B. Johnston, QC, at Georgetown yesterday on a charge of theft of an automobile.

Elmer David MacDonald, Upper Montague, elected trial by magistrate and pleaded guilty to a charge of unlawfully entering a dwelling with intent to commit the indictable offence of theft. The accused, represented by Vernon Fraser of Souris, was given a two-year suspended sentence and ordered to enter into a recognizance in the amount of $1,000 with sureties.

John Bell, Montague, was fined $50 and costs for obstructing a peace officer in the execution of his duties. He was also fined $20 and costs for causing a disturbance by shouting and swearing.

John David Wayne Johnston, Peters Road, was fined $20 and costs for causing a disturbance by using insulting and obscene language.

Eldon Joseph McGuigan, Gaspereaux, and Kenneth Fraser, Montague, were each fined $20 and costs for causing a disturbance by fighting.

Louis Francis Cairns, Greenfield, was granted an adjournment to July 7 at which time a date will be set for trial on a charge of driving without due care and attention.

Camille Edmund Lantiegne, Cardigan, charged with impaired driving and represented by Frank Sigsworth, had his case adjourned to June 30.

Clifford McQuillan, Montague, failed to appear for sentence on a charge of theft of groceries and his case was adjourned to June 30.

**PRINT $1 NOTE**

OTTAWA (CP)—A special $1 bank note will be issued in 1967 to mark the centennial year, the Bank of Canada announced Thursday.

## CITY AREA FUNERALS

**TOOMBS FUNERAL** — The funeral for Robert Toombs was held Thursday, June 23 from the home of his grandparents where service was conducted by Clare MacLeod. Hymns sung during the service were "He Cometh" and "Safe In The Arms of Jesus". Pall bearers were: Blois Dickienson, Easton Bulman, Lyall Parkman, Roy Craswell, Alfred Dalziel, Elbert Orr. Flower bearers were: Blair Rollings, Byron Houston, Errol Buntain, Jay Edwards, Aubin Doiron, William Gallant, Athol Craswell, George Gallant, Ronald Buntain. Interment took place in New Glasgow cemetery.

**CRAIG FUNERAL** — The funeral for Edwin L. Craig was held Thursday, June 23 from the MacLean Funeral Home where service was conducted by James A. Stahr. During the service Ronald Harris sang "Some Day The Silver Chord Will Break". Congregational hymns were "Rock Of Ages" and "Jesus Lover Of My Soul". Pall bearers were: Dawson Hughes, Grove MacMillan, Wilfred MacDonald, Garth Birt, Eric Jay, Jack Stewart. Flower bearers were Ira MacDonald, Bobby MacInnis, Arthur MacLure, Sterling Lane, Charles MacLennan, John Hemphill. Interment took place in Floral Hills Memorial Gardens.

## DOUBLE-DECKER'S FIRST RUN

The Centennial bus, which operated regularly in 1946 in conjunction with the province's centennial celebrations, made its inaugural trip for this year yesterday, and will take tourists on sight-seeing tours throughout the summer.


HONDA BIKES
Where to buy one?
Douglas Bros. & Jones
of course!
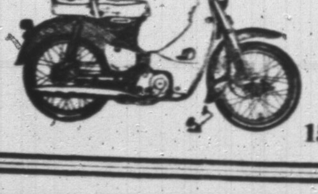
● Low Down Payment
● Long Term Financing
155 Kent St. Dial 2-1234

YEO THEATRE MONTAGUE
Friday 9 p.m.
Saturday 8 and 10 p.m.
Matinee Sat. 3:30
Regular Admission
"HEY THERE IT'S YOGI BEAR"
It's the funniest bear anywhere—in his full length feature. Also—Two part comedy. Come and have fun.
Coming Monday - Tuesday, June 27-28, "DARLING" winner of 3 Academy awards including best actress for Julie Christie, Laura Harvey, Dirk Bogarde.
FREE Jack Pot $55.00. Also $3.00, $2.00, $1.00 and 4 cartons coke (you win—we lose) contest. Last week's winners, David Hume, Kenny Campbell, Thelma MacLeod.
NOTE—"DARLING" adult restricted. No matinee Tuesday.

Charlottetown
MON. JULY 4
ONE DAY ONLY
Belvedere Ave.
Rear of F. R. MacLaine Ltd.
Shows at 2 and 8 p.m.
Sponsor: Vol. Fire Dept.
FUN FOR THE FAMILY!
SELLS AND GRAY 3 RING CIRCUS

AMERICA'S GREATEST WILD ANIMAL SHOW
Adult, Gen. Adm. Seat 2.00
Adult, Grandstand 3.00
Children ½ Price

The COUNTRY DRIVE-IN
PLAYING TONIGHT & SATURDAY
PT - 109
John F. Kennedy's story on the P. T. Boats
● Canteen Service ● Show at Dusk

Parkview
DRIVE-IN THEATRE
BRACKLEY PT. RD.
Playing Tonight Show at Dusk
Best Picture of the Decade
Winner of 17 Academy Awards
Starring: Alex. Guiness, William Holden
"Bridge On The River Kwai"

NORTH RIVER Drive-In Theatre
STUART WHITMAN RICHARD BOONE TONY FRANCIOSA
Four men stalking the Apache nation... on a mission that could drench the whole Southwest in blood and flames!
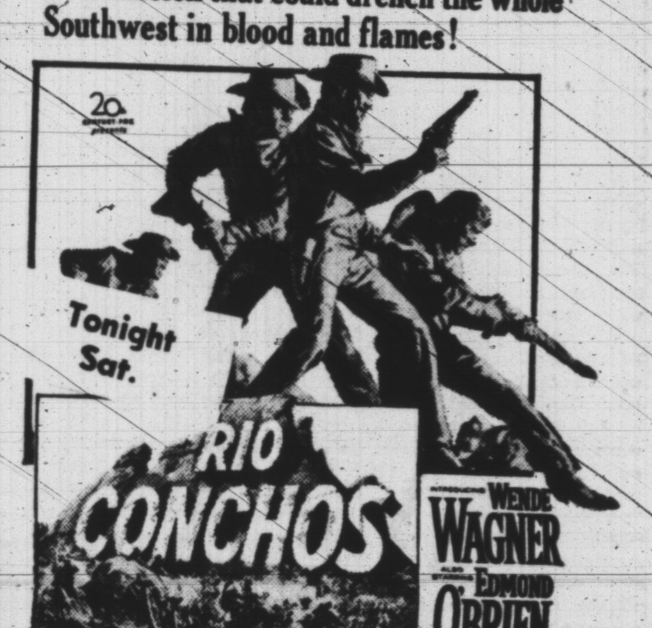
Tonight Sat.
RIO CONCHOS
WENDE WAGNER EDMOND O'BRIEN
CINEMASCOPE · COLOR BY DE LUXE

TODAY - SATURDAY

The fantastic adventures of a teen-ager in Africa ...and her hilarious jungle pal (he's the one in the bifocals)
METRO-GOLDWYN-MAYER presents AN IVAN TORS PRODUCTION
"Clarence, the Cross-eyed Lion" in METROCOLOR
MARSHALL THOMPSON · BETSY DRAKE
RICHARD HAYDN · CHERYL MILLER and CLARENCE
SHOWS 3:30-7-9
CAPITOL

MIDNIGHT SHOW TONIGHT
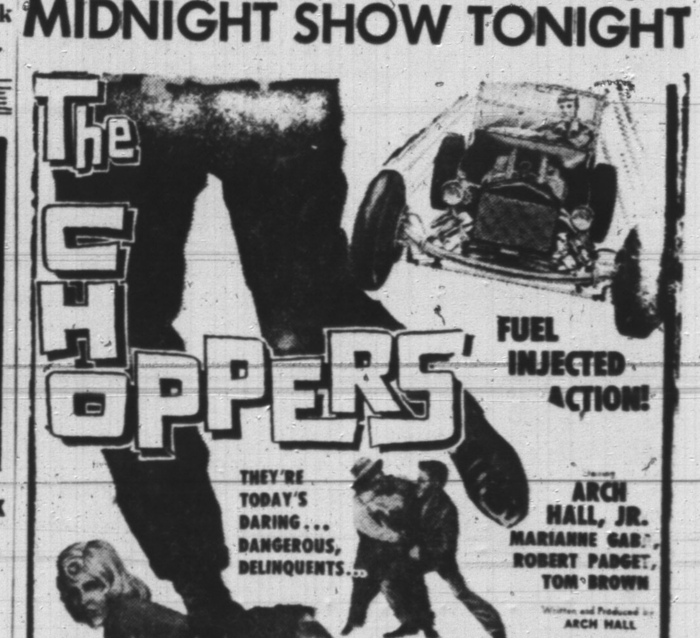
The CHOPPERS
FUEL INJECTED ACTION!
THEY'RE TODAY'S DARING... DANGEROUS, DELINQUENTS...
ARCH HALL, JR.
MARIANNE GABA
ROBERT PADGET
TOM BROWN