This team fights for NEW FRONTIERS in a Better Deal for Our Island ... and all our people!

...that we may stand on our own two feet before Canada and the world

...humble enough to depend on God

...tough enough to fight for the rights of Prince Edward Island

...competent enough to provide the greatest program of Island development since Confederation

Dr. Orville H. Phillips

Mrs. Margaret Macdonald

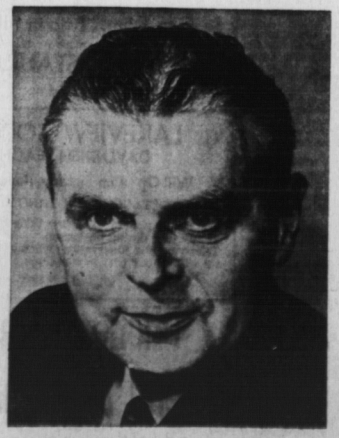

PRIME MINISTER JOHN DIEFENBAKER

Hon. J. Angus MacLean

Heath Macquarrie

This Team... Respectfully Asks For Your Vote and Support on Monday, June 18th

P.E.I. Progressive Conservative Association