MUSICAL FESTIVAL

ALTERNATIVE TEST PIECES

The following test pieces may be used as alternatives to the ones listed in the syllabus:—

Class 102, Beginners' Piano Solo (8 years and under, one year tuition only): Bunny Cradle Song (Boris Berlin), from "Our Animal Friends"
(Gordon B. Thompson)

Class 103, Beginners' Piano Solo (9 years and over), (two years tuition only): The Playful Pup (Boris Berlin), from "Our Animal Friends"
(Gordon B. Thompson)

Class 110, Piano Solo (12 years and under): Happy Go Lucky) (Stephen Heller), from "Piano Students' Repertoire"—by Marjorie M. and Peter C. Kennedy
Gordon B. Thompson)

Class 125, Piano Duet (12 years and under): In Switzerland (E. Markham Lee) from "Holiday Time"
Lengick.

Class 127, Piano Duet (16 years and under): Toccatina (Alex Rowley)
Curwen edition.

The next class (79) has a substitute, the piece listed in Syllabus is not available.

Class 79, School Chorus (Grades 9 & 10): Come Ever Smiling Liberty (Handel), in "The Singing Period"
Book VII.

The next class was not listed in the 1952 Syllabus.

Girls' Chorus (16 years and under): (a) Come Loyal Hearts (Harold Whitehead). Oxford University Press
(Unison).
(b) My Lady Greensleeves (arr. Roger Quilter).
Boosey & Hawkes (two part).

Brotherhood Cannot Live With Prejudice

What is the purpose of brotherhood week? Is it mere commemoration? Surely not, but rather to promote brotherly feelings and acts and extend them throughout the world. Again, if I act like a brother only to a small circle of friends of the same color, faith and political party "do not even the publicans so?" Prejudices, prejudging, obstructs brotherhood.

Baha'u'llah, founder of the Baha'i World Faith, taught that religious, racial, and patriotic prejudices destroy the foundations of society. Let us then act as brothers toward all men who are honest and kind and friendly. "The lovers of mankind, they are the superior men of whatever nationality, race or creed they may be."

SPECIAL
One 5 x 7 Enlargement FREE with every Roll of Film at
Meyers Studios
128 Richmond Street

Honors King In One Of His Last Official Acts

In one of the last ceremonies before his departure from Ottawa to take over post as Britain's defence minister, Field Marshal Lord Alexander placed a wreath in memory of the late King George VI, at Ottawa's Hall of Fame. Here Prime Minister St. Laurent gives the popular former governor-general a farewell handshake.

HONORED CHINESE

VICTORIA, B. C.—(CP)—Bing Fong Yee, elected director of the Laurier Club here, is believed the first Chinese-Canadian to achieve that honor. He is president of the Chinese New Republic newspaper here.

VANCOUVER—(CP)—A preliminary report by city personnel director B. H. Peterson showed Vancouver has hired three persons over the age of 40 since City Council opened age limits for civic employment. He believes older men and women will be more stable in certain jobs.

FINE FURS

The silver fox was the first type of fur-bearer successfully raised in captivity in Canada.

PRINCE EDWARD ISLAND HOSPITAL

ANNUAL MEETING

Notice is hereby given that in pursuance of the Act of Incorporation a public meeting of all contributors to the Prince Edward Island Hospital will be held in the classroom, new nurses' residence, Charlottetown, on Thursday, February 21st, 1952, at 8 P.M. for the purpose of electing trustees for the government of the institution in accordance with the by-laws and for the transaction of such other business as may be brought before it.

J. ANDREW LIKELY,
Secretary, Board of Trustees.

THE CENTRAL GUARDIAN

This column is reserved for news of local interest, but advertising of a newsy nature may be inserted at five cents a word, strictly payable in advance.

JIMMY'S TAXI — Phone 525.

COOK'S STUDIO for perfect pictures.

HOWARD MacINNIS FOOTWEAR at 175 Queen Street.

CRASWELL for Better Photographs.

THE SPRING SAMPLES have arrived. J. P. MacPherson & Son.

LADIES SUITS — New Spring models, colourful, stylish. From $24.95 to $29.95 at Jack Camerons.

ANNUAL MEETING Charlottetown Tennis Club, Y. M. C. A. at 8.00, Thursday, February 21st.

NURSES ALUMNAE Auction Sale at the Cundall Home, Friday, February 22nd, at 8.30 P. M.

MARRIED IN ONTARIO. — Miss Mary Elizabeth Trowsdale, daughter of Mrs. Jean Trowsdale and the late Mr. John Trowsdale of Charlottetown, was united in marriage with Romeo Walleyn, son of Mr. and Mrs. Jules Walleyn of Greenway, Manitoba, at the Ottawa United Church in Windsor, Ontario, on January 26th by Rev. George C. Wishart. After the ceremony Mr. and Mrs. Walleyn left on a short honeymoon for Detroit.

JOHNSTON & JOHNSTON Drug Store will be open all day to-day.

LADIES SUITS — New Spring models, colourful, stylish. From $24.95 to $29.95 at Jack Camerons.

ATTENTION! — Michael Bros., new Phone number 3192 and 3193.

LADIES SUITS — New Spring models, colourful, stylish. From $24.95 to $29.95 at Jack Camerons.

MacDONALD RADIO SERVICE 180 Kent Street. Radio repairs, sound equipment. Disc Recording, Rogers Majestic and Stewart Warner Radios.

G. A. RAMSAY AND G. F. HEIDMAN, (Toronto), are continuing the special Evangelistic Meetings in the Gospel Hall (Upper Prince Street) week nights 8 P. M. excepting Saturday. Sunday 7.30 P.M.

JOINT RECITAL. — Gaelyne Craig, Soprano; William Keith Rogers, (M. Sc., Juilliard) Pianist, at Prince of Wales College, Thursday, March 6th, 1952. Tickets 50c from members Musical Festival Association.

FUNERAL MONDAY—The funeral of the late Mrs. John MacQuarrie was held Monday afternoon from the Charlottetown Baptist Church with the Rev. J. D. Davison conducting the service. A solo, "I Have A Saviour" was sung by Mrs. Victor Runtz. The pallbearers were: Dr. J. A. Clark, William Casford, Theodore Sentner, Angus MacInnis, Alfred Watts and William J. Cudmore. The interment, which was to have taken place in Fairview, was postponed owing to the storm and will take place later.

ATHENS, Feb. 19—(Reuters)—The Greek Government is planning to ban the united democratic left party, the E. D. A., because of the "anti-national" attitude of its representatives in parliament, acting Foreign Minister George Varvoutis said today. The government said recently it had evidence that the E.D.A. was in "clandestine contact" with the outlawed Greek Communist Party.

FAMOUS FIRE

An estimated 18,000 buildings were destroyed in the great Chicago fire of 1871.

Edgett-Kays Wedding

On February 14th, at three o'clock, in the chapel of St. Peter's Anglican Cathedral, Doris Marion, daughter of Mr. and Mrs. Frank N. Kays, Charlottetown, became the bride of John Scott Edgett, son of the late Mr. and Mrs. T. S. Edgett, Charlottetown. The Rev. Canon E. M. Malone, D.D. performed the ceremony. During the signing of the register, Miss Sue Brenton played "Because" and "I Love You Truly".

The bride, given in marriage by her father, wore a pink gabardine suit with matching small hat, and she carried a nosegay of pink roses and blue chrysanthemums.

Miss Evelyn Kays, R.N., sister of the bride, was bridesmaid. She wore a light cocoa gabardine suit, and carried a nosegay of yellow chrysanthemums. Mr. Tom Edgett was best man for his brother.

Following the ceremony, a reception for the immediate families was held at the home of the bride's parents. Canon Malone proposed the toast to the bride, to which the groom responded.

IN MEMORIAM

In fond and loving memory of our dear boys, Daniel Robert, who passed away five years ago today, and Vincent Earl, who passed away September 17th, 1950.

Sadly Missed and Always Remembered by their Mommy, Daddy, Brother Carl and Sister Jean.

Says Ballet Should Arise From Folklore

HALIFAX, Feb. 19—(CP) — A truly Canadian ballet will be developed when companies exploit the history and folk lore of their own regions, Guy Glover, adjudicator for the Canadian Ballet Festival said here last night.

Mr. Glover, ballet authority and National Film Board producer, adjudicated the presentation of "Ballet Cinquante-Deux" by the Halifax Gotshalks Ballet. The performance was first of 18 he will adjudicate across Canada to select the companies which will perform in Toronto's Royal Alexandra Theatre the week of May 5 in the non-competitive Canadian Ballet Festival.

Mr. Glover will mark five Montreal companies Thursday, seven in Toronto Saturday, one in Winnipeg Feb. 26 and two in Vancouver March 1. He will later adjudicate two Ottawa groups.

Commenting on last night's performance Mr. Glover said he was disappointed that the company didn't exploit the wealth of Nova Scotian folk lore and history. "When a company carries the lore of its region to other regions across the country... then we will have a truly Canadian ballet," he said.

The Halifax group danced "The Vision", fragments from the ballet "Don Quixote"; "La Fille aux Cheveux de Lin", and "Fiesta en Sevilla", a carnival scene set to the music of "Carmen".

Some 2,000 Haligonians watched the brilliantly costumed production. He said the dancing of the corps de ballet had improved since their performance last year in the third annual Canadian festival in Montreal.

One of the worst features of ballet in Canada, he said, was the lack of male dancers.

He placed the blame partly on the attitude that dancing was a "sissy" pastime for men and partly on the failure of choreographers to include in their work good parts for male dancers.

The ballet adjudicator also noted a tendency of the best dancers in regional companies to gravitate towards the professional companies —the National Ballet Company in Toronto and the Winnipeg Ballet Group.

FAMOUS EXPLORER

Henry Hudson made his first exploration of Hudson Bay in 1610.

IN MEMORIAM

OSBERT ENMAN

There passed peacefully away at his home in Vernon, P. E. I., on January 18, Osbert Enman, one of Vernon's oldest residents, at the age of 91. He was born in Vernon on June 19, 1860, the son of the late Thomas and Frances Enman and spent his entire life there.

On Feb. 13, 1889, he was married to Edith Vessey of York, P. E. I., and together they built a home that has been a center of hospitality to so many friends and neighbours over the many years of happiness that they shared together.

Besides his widow, he is survived by three sons and one daughter, Maud (Mrs. Frank Lea, Vernon River), Warren and Roy of Vernon, P. E. I., and H. P. Enman of Onaway, Alberta. Another son, Hampton, died as a result of wounds received in World War I. Two sisters and one brother also predeceased him.

The funeral, to which friends gathered from far and near, was held on January 20 with a short service in the home, followed by a service in Vernon River United Church. Both services were conducted by his minister, Rev. John F. MacKay, assisted by his former minister Rev. A. S. Weir of Pownal, both of whom brought a message of Christian hope and comfort and paid tribute to the fine type of life that had been shown by the deceased.

At the home the hymn, "Peace, Perfect Peace" was sung, and at the church the choir, with Lloyd MacLeod as organist, led in the singing of "O God Our Help In Ages Past" and "Jesus Lover Of My Soul", a favourite of Mr. Enman's. A solo, "The Christian Goodnight" was rendered by Mrs. Gault Murray, accompanied by Mrs. Samuel Martin.

Burial in the church cemetery was conducted by Rev. John F. MacKay and Rev. A. S. Weir. The pallbearers were six grandsons, Harold, Herbert and Clifford Enman, Ralph and Gordon Lea and Reggie Masters.

Card Of Thanks

The family of the late Osbert Enman wish to thank all those who assisted during their recent bereavement; also all who sent messages and cards of sympathy.

SEEDS!

Whether growing vegetables for home use or for commercial purposes, we believe it will pay you to

Get Our New 1952 Catalog & Price List

Our Specialties include the ALWAYS TENDER BEET, HYBRID SWEET CORN, BOUNTY and EARLY CHATHAM TOMATO, KOOTENAY PEAS, KENEARLY BAKING BEANS, CHERRY BELLE RADISH, and GREAT LAKES LETTUCE.

Write For Our Complete Catalogue — IT'S FREE!

ARTHUR VESEY, York, Prince Edward Island

Strange But True

By F. H. MacArthur

Stagnant water always teems with the lowest forms of life. In some localities the bottom of the sea is covered with these minute living organisms, some of which look like particles of dust, while others appear like tiny drops of jelly. Minus eyes, teeth, mouth, they look like nothing, yet they can move about from place to place.

Here is life in its lowest form.

The peculiar rigidity which comes on soon after death is supposed to be due to coagulation of the muscular fibre. Actually it's the beginning of decomposition, and indicates the death of the muscular fibres. In healthy persons who die suddenly, as from accident, rigor mortis does not appear for some hours after death, and then remains for some time. On the other hand, persons who die from long continued or wasting disease, the very opposite is true.

• • •

Believe it or not, but when a criminal is hanged he actually dies of asphyxia, or loss of breath.

Dreams never occur in perfectly sound sleep. They are an indication that all activity of the brain is not at rest. Some persons have the notion that dreams are a good index to one's character, since they are really but the echoes of our waking thoughts. That's a silly superstition and without the shadow of evidence. Persons who are great dreamers usually are late eaters, or they don't get enough exercise.

Every one of us has three sets of ears! That's true. Three sets or 6 ears. To begin with, there's the pair of external ears, covered with skin and shaped somewhat like a conch-shell. Next comes the middle ears fitted into a little hollow in the temporal bone of the head, and lastly the internal ears which doctors tell us are the most delicate and complicated mechanisms in the body.

The ear exceeds all other senses in acuteness of perception. When a person cannot distinguish between notes he is said to lack a "musical ear."

Ears that are well trained can distinguish between notes which differ less than one-hundredth part of a tone. Notes higher than 4,000 vibrations per second are, however, distinguished with great difficulty.

• • •

It is a fact well known to physiologists that every part of the living body is made up of cellular elements which have the power to reproduce themselves in the individual, thus repairing the damage resulting from waste and injury. And each cell produces cells like itself. A simple proof of this fact is found in the experiment in which the spur of a rooster was grafted on the ear of an ox. It lived on the ear eight years. A tooth has been made to grow on the comb of a rooster and the tail of a porker, after having been grafted on the back of a buffalo, retained its sensibility.

Tobacco and alcohol go hand in hand. You'll find few heavy drinkers who are not addicted to the use of Lady Nicotine. We can blame the Indians for giving us tobacco and the Whites are guilty of supplying the Indians with fire-water. The exchange has proved a bad bargain as well as a costly one for both.

When Charles Lamb said his farewell to Lady Nicotine he wrote these lines:

"Stinking'st of the stinking kind,
Filth of the mouth and bog of the mind.
Abric that brays her poison,
Breeds no such prodigious poison.
Henbane, Nightshade, both together,
Hemlock, aconite—," etc.

• • •

There is so much difference in the form of a man and woman that a skilled anatomist is able to determine the sex of a human being who has been dead for ages. How? Well, for one thing, in man, shoulders are broad and the hips narrow, and the limbs nearly straight with the body. Secondly man possesses a larger brain than woman.

The anatomist also observes a difference in the size of the vital organs. For example, while a woman has a heart proportionally smaller than the same organ in man, she has a larger liver.

That moral degeneracy and its attendant ailments are the result of heredity rather than environment may be seen from the following results of a recent survey taken in the State institution for feeble-minded females in Vineland, N. J. Of 150 patients checked it was found that they had 406 relatives who were feebleminded, 174 who were immoral or sex perverts, 82 relatives who were insane, 82 relatives who were criminals, 51 cripples, 42 epileptics, 9 blind, and 509 committed to institutions. This represents a tremendous cost in providing care and treatment for those unfortunates who come into the world through no fault of their own. Something should be done to prevent the same thing happening to future generations.

ROTHERHAM, England—(CP)—Cat owners here were advised by Animal Welfare Inspector Norman Young to put a drop of brandy in their pets' milk to protect them against outbreaks of influenza, caused by inclement weather.

Mrs. Willard Prowse, Brackley, P.E.I., achieves prize-winning results with Fleischmann's Yeast.

Wins New Baking Honors at P. E. I. Fair

Her mantelpiece is adorned with silver trophies for home beautification and flower gardens. But it's her *baking* that has made Mrs. Willard Prowse famous all over the Island! At the 1951 Provincial Fair at Charlottetown she again scored with her yeast-raised baking. Using 18 yeast cakes a week, Mrs. Prowse gets her superb results with Fleischmann's Yeast exclusively.

"It makes no difference whether you're baking for the family or the market or the fair," says Mrs. Prowse. "Your results will depend a lot on your ingredients. For fine results in bread and rolls you have to be sure of your yeast —that it's good and lively.

"That's why I do my yeast-raised baking with Fleischmann's Yeast. For with Fleischmann's you're sure."

BABY'S COLDS
BABY'S OWN COUGH SYRUP
LOOSENS STICKY PHLEGM
LETS BABY SLEEP!
Get the original in New Blue and White carton.
Made by the makers of BABY'S OWN TABLETS.

Canada's fastest-selling cake mixes

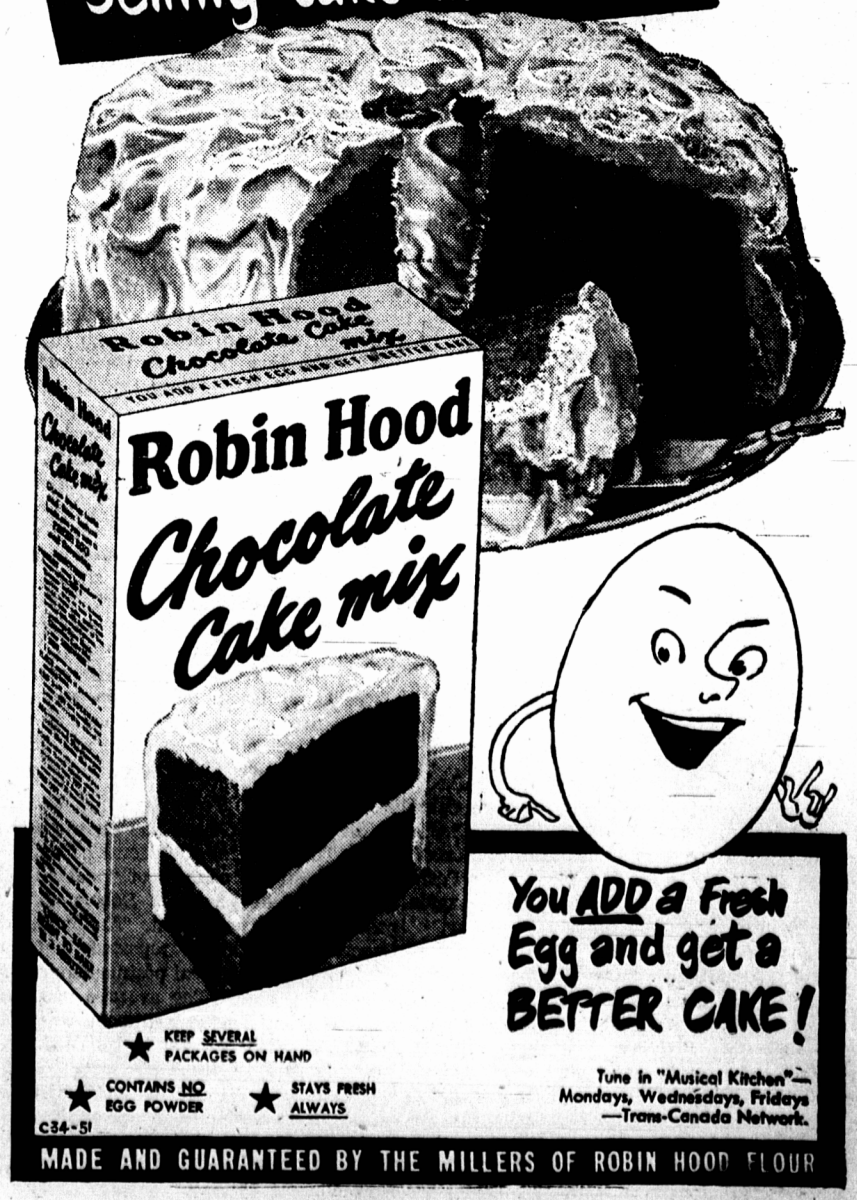

MADE AND GUARANTEED BY THE MILLERS OF ROBIN HOOD FLOUR