NOTICES

CANADA
PROVINCE OF
PRINCE EDWARD ISLAND

NOTICE OF EXPROPRIATION

TAKE NOTICE that on Wednesday the 6th day of February A.D., 1963, pursuant to the provisions of the Prince Edward Island Crown Building Corporation Act, Statutes of Prince Edward Island, 1962, Chapter 29, there was deposited in the office of the Registrar of Deeds for Queen's County, a plan and description of your land situate at 107 Rochford Street in Charlottetown in Queen's County, Prince Edward Island, signed by the Provincial Secretary of the said Province, and such land thereupon became and is vested in the Prince Edward Island Crown Building Corporation.

The said land is bounded and described as follows:

ALL that tract piece or parcel of land situate lying and being in Charlottetown in Queen's County, Prince Edward Island, bounded and described as follows:

COMMENCING at a point on the western boundary of Rochford Street; POINT "A" said point being the northeast corner of land formerly in possession of Frederick Hine; and now in possession of the Prince Edward Island Crown Building Corporation; THENCE westwardly along the said northern boundary of land formerly in possession of Frederick Hine and now in possession of the Prince Edward Island Crown Building Corporation a distance of one hundred and thirty-eight (138') feet to point "B", or until it meets an eastern boundary of land formerly in the possession of A. James Haslem; and now in possession of the Prince Edward Island Crown Building Corporation. THENCE Northwardly along said eastern boundary of land formerly in possession of A. James Hasiam and now in possession of the Prince Edward Island Crown Building Corporation a distance of forty-five (45') feet to point "C"; THENCE at a right angle eastwardly a distance of thirty-eight (38') feet to point "D"; THENCE at a right angle northwardly a distance of five (5') feet to point "E", or until it meets the southwest corner of land formerly in the possession of G. Stewart Ives and now in possession of the Prince Edward Island Crown Building Corporation. THENCE eastwardly along the south boundary of land formerly in the possession of G. Stewart Ives as aforesaid, a distance of one hundred (100') feet to Point "F", or until it meets the western boundary of Rochford Street; THENCE Southwardly along the western boundary of Rochford Street, a distance of fifty (50') feet to the place of commencement Point "A". SAID PARCEL OF LAND containing residence designated as No. 107 Rochford Street to contain 0.13 acre, a little more or less

The said land was so taken to provide buildings to accommodate office of the Government of the Province of Prince Edward Island.

AND TAKE FURTHER NOTICE that every person having any claim to compensation by reason of the taking of the said described land must file same in the Office of the Provincial Secretary of the Province of Prince Edward Island, Provincial Building, Charlottetown, within SIX MONTHS from the 6th day of February A.D., 1963, the date on which the said plan and description were registered.

DATED at Charlottetown, Prince Edward Island, this 6th day of February A.D., 1963.

J. DAVID STEWART
PROVINCIAL SECRETARY, and Minister of the Crown duly designated by the Lieutenant-Governor-in-Council to have the supervision of the administration of the Prince Edward Island Crown Building Corporation Act.

DAILY MARKET QUOTATIONS

SUMMARY

By THE CANADIAN PRESS

Toronto—Market mixed ;trading moderate.

New York — Market mixed; motors strong.

Montreal — Market slightly higher; trading moderate.

CURRENCIES

MONTREAL (CP)—The closing bid on the U.S. dollar in terms of Canadian funds was $1.07 11-16, the asked $1.07¾. Wednesday the closing bid was $1.07 27-32, the asked $1.07⅞.

Pound sterling closing bid was $3.01 15-16, the asked $3.02 3-16. Wednesday the closing bid was $3.02 7-16, the asked $3.02 9-16.

LIVESTOCK

MONTREAL (CP)—Livestock prices were steady on Montreal markets this week, with a firm undertone. Trading was generally active and demand good.

Receipts: 1,847 cattle, 1,178 calves, 555 hogs and 17 sheep and lambs.

Medium steers sold at 20-24.25 and common 16.50-19.75.

Good heifers were 20-20.75, medium 18-20 and common 14-18.75.

Good cows sold at 17 -18.75, medium 16.25 - 17.25, common 13.25-16.25 and canners and cutters 10-14.25.

Good bulls were 20 - 21.25 and common and medium 15.50-19.75.

Good vealers sold at 31 - 36. with a few at 37, medium 23-30, common 20-22, grassers 16-19 and a few plain vealers were 10-15.

Grade A hogs were 30 and sows 22-23 on the west - end market. Grade A hogs were 29 with most at 29 plus 80 cents each on the east - end market and sows 22-22.50.

A few lambs sold at 18 - 22. Good sheep were 10 and common 6.

MONTREAL

MONTREAL (CP)—A sharp drop by International Nickel featured a day of mixed prices on the Montreal and Canadian exchanges Thursday. Prices dropped in the morning but bounced back in the afternoon. Trading was moderate among industrial issues and active in mines.

No reason was known for the drop in Inco, which fell three points to 67. The issue had lost 3¼ in the first three days this week.

Shawinigan rose ½ to 29½ in heavy trading and Brazilian Traction fell 25 cents to $3.85. Standard Structural Steel gained ⅜ to 11 and Page-Hersey Tubes lost ¾ to 20¾.

Macmillan added ¼ to 22⅜ among papers.

Seagrams rose 1 to 49⅜ and Industrial Acceptance rose ½ to 26½.

The composite index fell 0.6 to 118.7, industrials dropped 0.8 to 119.1, utilities were unchanged at 114.2, banks fell 0.4 to 124.5 and papers were up 0.1 at 103.6.

In mines, Midepsa rose 20 cents to $1.80 and Silver Summit rose five cents to 90 cents.

MONTREAL CLOSING STOCKS
By The Canadian Press

Montreal Stock Exchange—Feb. 7

Complete tabulation of Thursday transactions. Quotations in cents unless marked $. z—Odd lot,(xd—Ex-dividend, xr—Ex-rights, xw — Ex-warrants. Net change is from previous board-lot closing sale.)

Stock	Sales	High	Low	Close	Net Ch'ge
Abitibi	1245	$41¼	41	41	
Algoma	60	$47	46½	46½	— ½
Alumini	478	$24⅛	24	24	— ⅛
Arg 260 pr	50	$51¾	51¾	51¾	
Arg C pr	900	$8¼	8¼	8¼	— ½
Asbestos	420	$28¾	28½	28¾	— ¼
Argus 270pr	235	$50½	50½	50½	+ ¼
Atl Sug	450	$17¼	17⅛	17¼	+ ⅛
Atlas Steel	5101	$37⅛	37	37⅛	+ ⅛
Bail S 5pr	100	$23⅛	23⅛	23⅛	+ ⅛
Bail 5¾ pr	150	$25¼	25¼	25¼	+ ⅛
Bank Mont	1692	$65¼	65	65	— ¼
Bank NS	442	$73½	73	73	— ¼
Banq CN	487	$72	71⅝	71¾	— ¼
Brazil	2572	405	385	385	—25
B A Oil	560	$30	29⅞	20	+ ⅛
BC Pow	1095	$20⅜	20⅛	20⅜	+ ¼
Brockvl pr	170	$9⅜	9⅜	9⅜	+ ⅜
Bruck B	700	$5¾	5½	5½	— ¼
Bulolo	482	050	840	840	
Can Cem pr	105	$28½	28½	28½	
C Dom Sug	565	$28	27½	28	
CAE	700	$8⅞	8¾	8⅞	+ ⅛
Cdn Brew	2345	$10⅝	10½	10½	
Cdn Celan	715	$44½	44⅜	44½	
C Frbks A	100	$7⅞	7⅞	7⅞	— ⅛
C Husky	400	$6⅝	6½	6½	
C Imp Bk C	1101	$64¼	64	64	— ⅝
CIL	353	$14⅜	14¼	14¼	— ⅛
CIL pr	100	$83	83	83	
CI Pow	385	$13¾	13⅜	13⅜	— ½
CI Pow pr	25	$44	44	44	
C Marconi	225	460	460	460	
CPR	2301	$26⅛	26⅛	26⅛	
Cdn Pet pr	4500	$11⅝	11⅜	11⅝	+ ⅝
C T re A	25	$25	25	25	—14
Cent Del	4075	890	870	870	—15
Col Cell	550	$5½	5½	5½	+ ⅛
Con MS	410	$23¾	23⅝	23¾	
C Glass	65	$42	42	42	—1
Corby A	105	$17⅝	17⅝	17⅝	+ ⅛
Crush Int	375	$13¾	13½	13½	— ½
Djst Seag	1000	$49⅜	48½	49⅜	+1⅜
Dome Pete	200	$13⅜	13⅜	13⅜	— ⅝
D Bridge	860	$19¾	19½	19½	— ⅜
D Fndry	689	$64½	64	64	+ ½
D Glass	475	$86	85	85½	+ ½
D Lime	100	$6½	6½	6½	—¼
D Lime wt	200	210	210	210	—15
D Steel	200	$11⅝	11½	11½	
D Stores	2760	$13⅞	13¾	13⅞	+ ⅛
Dom Tar	2075	$18¾	18¼	18¼	— ⅛
Dom Text	1765	$18⅞	18¾	18¾	+ ⅛
Dupuis A	225	$9⅛	9⅛	9⅛	— ⅛
Electrolux	700	$53	52¾	52¾	+ ¼
Falcon	2735	$55½	55	55	— ¾
Fam Play	325	$17⅞	17⅞	17⅞	+ ¼
Fndtn	100	$9¾	9¾	9¾	+ ⅛
Fraser	225	$26⅜	26	26	— ⅛
Fr Pete pr	900	360	355	355	—5
Gatineau	650	$34	34	34	+ ¼
GL Paper	1300	$16¾	16½	16½	
Hawker-S	100	$5¾	5¾	5¾	— ⅛
Hollinger	2425	$23	22½	23	+ ⅝
Home A	300	$12½	12½	12½	
Home B	2½	02211	01½2	$½	. . .

(Continued on page 14)

PRODUCE

MONTREAL (CP) — Agriculture department quotations:

Eggs: Wholesale dealer prices to country stations wooden cartons: extra-large 41; large 40; medium 37½; small 34; B31-33; and C 26-27.

Butter: Current receipts nontenderable 51¼-51½.

Cheese: Delivered Montreal, waxed, current receipts: White 33¼; colored 33½; wholesale Quebec white 33¾; colored 34.

Potatoe: Que 75s 1.50-1.60; Que 50s 1.10-1.20; N.B. 50s 1.20-1.30; N.B. 10s .28-30; P.E.I. 50s 1.35-1.40; P.E.I. 10s .35-.36; Fla 5 U.S. No. 1 5-5.25 .

Skim milk powder: Spray process No. 1 bags, 8 - 10; roller process No. 1 in bags, 8-9; f.o.b. Montreal 8-8¼; buttermilk powder feed 7½.

DIVIDENDS

By THE CANADIAN PRESS

The Algoma Steel Corp., Ltd., common 35 cents, March 29, record March 1.

The British American Oil Co. Ltd., common 25 cents, April 1, record March 1.

Dominion and Angle Investment Corp., five per cent pfd. $1.25, March 1, record Feb. 15.

Great Lakes Paper Co., common 20 cents, April 1, record March 8.

Great Northern Capital Co. Ltd., $2.50 pfd. 62½ cents; $2.80 pfd. 70 cents, March 1, record Feb .20.

Hallnor Mines Ltd., common four cents, March 1, record Feb. 15.

Hayes Steel Products Ltd., common 15 cents, Feb. 25, record Feb. 15.

International Utilities Ltd., common 40 cents (Cnd.) pfd. 50 cents (U.S.) March 1, record Feb. 18.

Noranda Mines Ltd., common 30 cents, March 15, record Feb. 15.

Shully's Industries Ltd., common 15 cents, March 4 ,record Feb. 18.

Walter M. Lowney Co. Ltd., common 25 cents, April 16, record March 15.

PEASANT VALLEY SCHOOL

Mid-term report:

Grade VIII: 1. Ena May Moase; 2. Willard Nicholson.

Grade VII; 1. Blair Nicholson; 2. Darleen Weeks.

Grade VI: 1. Eric Weeks; 2. Byron Stevenson; 3. Randolph Stevenson.

Grade V: 1. Errol Smith; 2. Garland MacKinnon; 3. Donna Hickox.

Grade IV: 1. Reginald MacKinnon; 2. Judith Barlow; 3. Ronald MacKinnon.

Grade III: 1. Wayne Barlow; 2. Lyman Hickox; 3. Shirley Stevenson.

Grade I: 1. Blaine Weeks and Vernon Stevenson (equal-.

Highest average in senior grades: Ena May Moase.

Highest average in Junior grades: Wayne Barlow.

Mrs. Grace Hickox, teacher.

MONTICELLO SCHOOL

Report for the month of January:

Grade VII: Pauline MacDonald, Stephen MacCormack, Gerald MacDonald.

Grade VI: David MacDonald, Barbara MacDonald, Wayne MacDonald.

Grade V: Barbara Anne MacDonald.

Grade IV: Arnold Fraser.

Grade III: Bernadette MacDonald, Carl MacDonald, Holly Gallant.

Grade II: Phyllis MacDonald, Louise MacIsaac, Linda Fraser.

Grade I (Sr.): James MacIsaac. Leonard MacDonald.

Grade I (Jr.): Emma Anne MacCormack. Maureen MacKinnon, Lorraine MacDonald.

Teacher, Mrs. Alex MacCormack.

CARDROSS SCHOOL

Following is the half-yearly report:

Grade VIII: 1. Erma MacEachern; 2. Gavin Quinn.

Grade VII: 2. Jean Dockerty; 2. Malcolm Dockerty; 3. Carol Campbell.

Grade VI: 1. Errol Flynn; 2. Myles Flynn; 3. Eileen Dockerty.

Grade V: 1. Margaret Campbell; 2. David Quinn.

Grade IV: 1. Robert Quinn; 2. Leah Flynn; 3. Alan Dockerty.

Grade III: 1. Stella Shepard.

Grade II: 1. Marjorie Dockerty.

Grade I: 1. Francis Pineau; 2. Dan Shepard; 3. John Flynn.

Highest average in the senior grades: Errol Flynn 94.8 per cent.

Highest average in the junior grades: Robert Quinn 97.1 per cent.

Helen Cobb, teacher.

SNOW HELPS ESCAPE

HELMSTEDT, West Germany (AP)—A young East German border guard and his fiancee fled their homeland Thursday and asked for asylum in West Germany. Winter has made escapes in this region easier because mine fields have largely been rendered ineffective by more than three feet of snow.

NOT TOO LATE

To take full advantage of income tax exemption which can be obtained by registering one of the many plans available through the

Sun Life Assurance Co. of Canada

Inquiries without obligation are invited:

W. RENE CHAPUT, Branch Manager

RON FREEMAN, Branch Secretary

REPRESENTATIVES:

H. BENNETT CARR

Mrs. D.G. ROGERS

AUSTIN PENDERGAST

NOMINATING CONVENTION

Queens County Progressive Conservative, Nominating Convention.

Wednesday, February 13th, 1963.
8.30 P.M.

Community Centre, Stewart Street, Charlottetown

For the purpose of nominating two (2) Candidates to contest Queens County in the forthcoming Federal Election.

All Poll Chairmen are requested to have five (5) accredited delegates in attendance.

General Public is cordially invited.

Frank MacDonald
Queens County President.

GET ACQUAINTED WITH THESE PROGRESSIVE LOCAL BUSINESSMEN

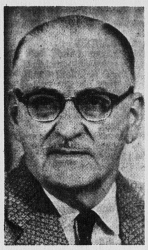

R. C. Keenan

BUSINESS EQUIPMENT

Your Authorized Dealer for

* Royal Typewriters
* Burroughs Business Machines
* Gardall Safes, etc.

TYPEWRITERS FOR RENT

Special Prices

On all business office machines for the month of February Only

We repair all makes of typewriters and adding machines.

DIAL 4-9525

R. C. KEENAN

Business Machines Sales and Service

100 Fitzroy St.

Charlottetowr

Wilf Driscoll

CO-OP

We Can Protect You Against Financial Loss

—We Insure—

Your Income

Your Home

Your Car

Your Home Furnishings and Personal Belongings.

Inquire About Co-op Bonus and Package Policies

INSURANCE

163 Queen St.

Charlottetown

DIAL 4-6035

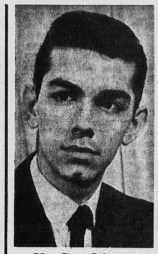

Mr. Ron Johnson
Manager

JOHNSON'S RESTAURANT

45 Elm Avenue

Specializing in Full Course Meals

* Chicken Wings
* Southern Fried Chicken

Prompt Delivery Service

SPECIALTY . . . THIS WEEKEND

DEEP FRIED

CLAMS

With chips, lemon tips and cole slaw

75c

CALL 4-8744

JOHNSON'S RESTAURANT

45 Elm Avenue

"We Deliver Free of Charge"

9 A.M. - 1 A.M.

Orton Proude

Mr. Proude started in the fish business 14 years ago in Charlottetown. Since then he has been connected with some of Canada's largest retail and wholesale fish stores in such places as Toronto, Calgary and Vancouver. He hopes that his experience gained during the past 14 years will help him make you a satisfied customer of Charlottetown's newest and only fish store.

CITY SEAFOODS

177 Weymouth St.

"If It's Fish We Have"
Fresh — Frozen
Smoked — Salt and Canned Fish

Fresh B.C. Salmon lb. 84c

Fresh Smelts, lb. 22c

Salt Herring, 2 for 23c

Green Mountain Potatoes, 10 lbs. 39c

This is a sample of the every day low price at CITY SEAFOODS

Free deliveries on all orders of $1.00 or over.

DIAL 2-1831

Open 9—5:30 MON. - FRI.

Frank Harris

Mr. Harris is the Island's Representative for—

Hobart Scales and Food Machines

One of the most popular names on the market today.

- Meat Saws
- Hamburg Grinder
- Grinders Slicers
- Steak Machines, etc.

VARIOUS MODELS and PRICES

We Carry

REBUILT USED MACHINES

Expert service on Hobart or any make or model food Machine.

HOBART DAYTON SCALES

Feature:—

Fast, accurate, compact—the finest produce scale ever designed. Equipped with special chart for produce departments. Porcelain housing looks fresh, clean, every day. Ribbon indication assures accurate price on every weighing from every clerk.

THE HOBART MFG. CO. LTD.

"The World's Oldest and Largest Manufacturers of Food Store Equipment."

100 Fitzroy St.

DIAL 4-9525

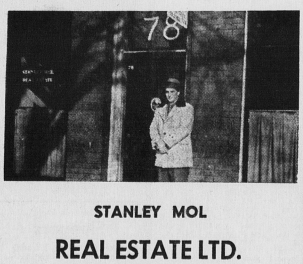

STANLEY MOL

REAL ESTATE LTD.

78 Great George St. Charlottetown

Mr. Stanley Mol, member of the Canadian Real Estate Association, has announced the opening of his new office at 78 Great George Street, Charlottetown, near the Travel Bureau in a ground floor location where he is ready to serve the public. Mr. Mol specializes in industrial, commercial and residential property and has had a wide experience both personally and with clients in successfully dealing with rural property and associated fields.

Mr. Mol has taken up residence in Prince Edward Island with his wife and three sons, David aged 12, Leonard aged 9, students at Queen Charlotte High School and Prince Street School, and Calvin aged 3. Mr. Mol and family have been living in Prince Edward Island since April 1961 and reside at Clyde River.

Mr. Mol has been active in the real estate field in Ontario and realizing the expanding opportunities in Prince Edward Island, made a decision to remove his family East. Mr. Mol is becoming known to an increasing number of Prince Edward Islanders as an active, honest and conscientious real estate broker who can handle the most complicated real estate transactions on a confidential basis.

Mr. Mol has a number of industrial and commercial listings of more than ordinary interest and is presently taking listings on a wide variety of residential and rural farm properties. He has had a heavy volume of inquiries for Prince Edward Island property from points in the Maritimes, Ontario and the West, one of his inquiries which may result in a new settler coming to Prince Edward Island originated in the North West Territories.

Mr. Mol is an enthusiastic Islander, by adoption, who envisions a whole new future for Prince Edward Island as it opens up to new commercial ventures. Mr. Mol considers the majority of Prince Edward Islanders to be far seeing and ready to share in the prosperity which awaits them if they can seize opportunity when it arrives. Mr. Mol is an enthusiastic salesman for Prince Edward Island.

STANLEY MOL REAL ESTATE LTD.

78 Great George St.

(Near Travel Bureau)

DIAL 2-1611

YOUR VOLKSWAGEN SPECIALIST ON P.E.I.

Francis Rudisch

Regardless of what ailment your Volkswagen has we'll put it in top notch condition in short order.

"Reasonable Rates"

—All Work— Guaranteed

See Us Today!

Your Representative For Fine Texaco Products"

"Wherever You Go Trust Texaco"

RUDISCH'S GARAGE

Southport

DIAL 4-5725

3 miles from Ch'town on TCH

EVERYONE READS THE CLASSIFIED ADS....

MIGHTY MIDGETS THAT SELL A MOUNTAIN OF MERCHANDISE

MEET your "RUSCO" Representative

Mr. F. J. Campbell

Mr. Campbell, who is the Island's only representative for RUSCO, has been employed in this capacity for over six years. He is well qualified to serve your window and door requirements, whether for your home or business.

Among those buildings equipped with Rusco windows and doors are Prince Street School, West Kent School, St. Jeans School, as well as Montague, Morell and O'Leary schools, and Notre Dame Convent in Charlottetown. In Summerside, The Canadian Legion, The Regional High School, The Elementary School, and Vocational School, all have Rusco windows and doors.

RUSCO WINDOWS and DOORS

"Now in Colors"

Dial 4-8300