Freeland Native Expects To Be Nominated At Ottawa

PORTAGE LA PRAIRIE, Man. (CP)—Mayor H. Lloyd Henderson of Portage la Prairie, a Presbyterian minister with a stormy career in municipal politics, says he is "almost certain" to be nominated as a candidate for national leadership of the Liberal party.

He's not sure he'll accept, but he claims the country needs strong leadership and says he's capable of giving it.

"I cannot say at this time whether I will accept the candidacy," he said. "I'll know better after my meeting with these Liberal supporters" who had approached him regarding the nomination.

He declined in an interview Wednesday night to name the supporters. "I would not like to embarrass them if they did not wish to be named at this time."

Mr. Henderson indicated his political services have been in frequent demand.

ALL PARTIES SEEK HIM

"It's been going on for four or five years now," he said. "I've been approached by various parties, both in Manitoba and federally." He has announced at times that he has been approached by interests of the Social Credit, Liberal, CCF and Progressive Conservative parties to run for election in Manitoba.

"I have always looked upon politics as a part of all living," he said, "and I have always said that if there ever came a time when I felt the nation wanted me to serve, then I would.

"The time has come when there is a need for strong, aggressive, dynamic leadership. I don't say that I would be better than everybody else, but I could give strong leadership."

BORN IN P.E.I.

Born on a farm in Freeland, P.E.I., and now in his "mid-40s" he received his master's degree in economics and political science at McGill University and later attended Harvard. He preached around Ottawa and in Prince Edward Island before taking his first ministerial post at Portage's First Presbyterian Church.

He was first elected mayor in 1948 after two years as alderman and has been in office ever since.

He still has two years to serve.

As mayor, the fiery pastor has been embroiled in some of the stormiest meetings the city has known. At various times he has been at odds with his aldermen, the school board, the fire department, the RCMP, newspapers, the mayor of St. Boniface, Man., and a Winnipeg engineer who was fined $35 for assaulting the mayor.

PICKS PEARSON

Lester B. Pearson, former external affairs minister, and Paul Martin, former health minister, so far have announced their availability as Liberal leadership candidates.

Mayor Henderson said he thinks Mr. Pearson will win the leadership but lose the next federal election because he is "tied in too much with the past cabinet."

"I don't think Mr. Pearson can offer the people anything more than the Progressive Conservatives now are giving. The Conservatives are taking a more liberal attitude towards things than the Liberals themselves."

Burglars In Alberton Garage For Sixth Break In 8 Days

A break into Burke's Garage on Main Street at Alberton was discovered last evening about nine thirty by the owner, Stephen Burke. An unsuccessful attempt was made to open the cash register but the thieves were apparently unable to get at the money inside. Although only about twelve dollars was in the register a considerably larger amount had been removed by the owner when he locked up the garage earlier in the evening.

This brings the total number of break and enter cases in Alberton to six in the last eight days.

Entry to the garage was made by breaking a window at the rear of the building only a few yards from Mr. Burke's home.

Ralph L. Evans Dies In Dedham

Mrs. Walter Waite, Sherbrooke received the sad news that her only brother, Ralph L. Evans, 228 Jefferson Street, Dedham, Mass., passed away December 17th. Mr. Evans was born at Kensington, December 31st, 1904, the only son of the late Mr. and Mrs. Eli J. Evans. His comparatively early death came as a shock to his many relatives and friends.

He is survived by his sorrowing widow, the former Arlene Spears, and one daughter Meredith, his sister already mentioned and several nieces and nephews, namely Glenn, Mrs. Lewis H. Batty, 17 Nimrod Drive, Concord, Mass.; Ruth, Mrs. Stirling Clark, Mt. Stewart; Wilfred Waite, 27 Princess Anne Crescent, Toronto, Ontario; Percy and Ralph Waite, Sherbrooke. Another niece Marion A. Waite, predeceased him exactly six years ago.

SEE FOREIGN INTEREST

OTTAWA (CP)—Trading in outstanding securities between Canada and other countries in October continued to reflect strong interest in Canadian securities by countries other than the United States and Britain. The bureau of statistics says trading in the month led to a sales balance or net capital import of $20,500,000. This compared with a capital outflow of $7,200,000 in September.

Card Party Is Enjoyed

The St. Anthony sub-division of the C.W.L. sponsored a card party in the parish hall on Wednesday evening, December 11th, featuring whist and auction.

After two hours of playing the prizes were awarded as follows: Whist: Ladies first, Mrs. Lawrence Peters, Ladies Second, Mrs Angus Arsenault, Ladies consolation, Mrs. Urban Pineau.

Gents first, Alban Arsenault, Gents second, Angus Arsenault, Gents consolation, Rev. C.J. Pitre.

Auction: Ladies first, Mrs. Leo Arsenault, Ladies second, Mrs. Robert Gallant, Ladies consolation, Mrs. James Arsenault.

Gents First, Lawrence Peters, Gents second, Felix Arsenault, Gents consolation, Robert Gallant.

The winners of the lucky chair prizes were Mrs. Stanley Gaudet and Mrs. Felix Arsenault.

The elimination prize was won jointly by Mrs. Gerald O'Brien and Angus Arsenault.

Following the awarding of prizes a delicious lunch was served by the committee in charge.

Proceeds from the current series of card parties will be used to purchase cassocks and surplices for the Altar boys of the parish.

Tyne Valley Y. P. S. Meet

The regular meeting of the Tyne Valley Young Peoples Society was held at the home of Millicent Stewart on December 13th, with the president, Janice Millar presiding.

Scripture reading taken from Matthew 9: 9-19 was read by Millicent Stewart. Vernon Grigg led in prayer. Rev. Mr. MacNaughton conducted the study period based on "The making and Spending of Money." Devotional part of the meeting closed by singing "The First Noel."

Due to the absence of the secretary, Louise MacLean, minutes of the previous meeting were dispensed with. Roll call was answered with a verse of scripture.

Plans were made for the Christmas Carol Service to be held on Monday evening, December 23rd. The offering was received and the next meeting is to be held at the home of Louise MacLean. A game period followed led by Mrs. MacNaughton.

A dainty lunch was served by Dianne Ramsay and Millicent Stewart. The enjoyable evening was brought to a close by singing "Blessed Be The Tie That Binds."

Among The

(Continued from page 3)

travelling and competing attractions.

The meetings in Summerside and Charlottetown were characterized by a great of discussion and the resolution calling for the setting up of a committe to study potato organization provoked a great deal of interest. On the debit side of the ledger was the fact that a number of directors were conspicuous by their absence, in some cases this may have been unavoidable but the success of the Federation is bound up to a large extent in the willingness of those named to be directors to accept responsibility and do considerably more than is expected of the average member.

The state of mind which accepts the idea that the solution of problems should and can safely be left to the experts is a dangerous one. The expert is necessary, in fact he is invaluable but those who depend on him should be in a position to judge the soundness of his advice and to be in control of him at all times. Any group of men or women by pooling their collective knowledge can usually produce something original in the way of an idea.

It has been pointed out in the past over and over again and it can bear repeating that the individual farmer cannot compete with large corporations or other organized groups. The farmer must acquire better bargaining machinery and this emphasize the need of learning to work together. The Federation is the only provincial organization and the only national farm organization which attempts to join all farmers together in developing influence and collective strength.

When the Minister of Agriculture the Honourable Eugene Cullen stated at the Queens County meeting that every farmer in the province should be a member he was stating a fact which has been impressed upon him through his experience in both the provincial and national field.

POTATO COMMITTEE

The nine potato growers named at the county annual meeting are all young farmers some of whom have had considerable previous experience in other organizations related to the potato industry.

While this committee was appointed at Federation meetings it is an independent committee and is free to organize its work as it sees best. If necessary it has the freedom to consult with any individual or groups of individuals in seeking information. While it may make a report to the Federation of Agriculture it will also be at liberty if it sees fit to make a public report. The first meeting of the committee has been called for Thursday, December 19.

CONTAGIOUS ABORTION

The recent announcement that Prince Edward Island is the first province to be certified a free area from brucellosis, bangs disease or contagious abortion (all three are the same thing) in cattle is gratifying information. However this happy announcement does not necessarily produce a bovine paradise. P. E. I. has always been singularly free of bangs disease which is one of the worst cattle scurges.

If our present freedom is to be of value in creating a demand for our cattle, we must first of all breed the kind of cattle that are in demand, next so far as breeding stock is concerned they must be calfhood vaccinated against bangs disease or they will not find ready acceptance in export markets.

BULLS AND POTATOES

The Israeli ship which cleared from Charlottetown Tuesday carried a cargo of diversified seed stock. First of all there was high quality Island seed potatoes, next there was Holstein bulls, a breed which had originally been introduced from Europe to America and having undergone improvement was going back to Eastern Europe to improve the cattle of that area. To keep the Holsteins company was a breed rarely seen in this part of the world Brahmin cattle which were originally imported from India to America and used in Texas to cross with beef thus producing animals which could stand up more favourably to certain parasites and hot climate. In fact the Brahims were used when crossed with Shorthorn to produce the only breed of cattle to which North America may lay claim the Santa Gertrudis.

CHRISTMAS GREETINGS

To all the members of our organization and to all our readers we extend the greetings of the season, we hope that all will have the very happiest holiday ever,

WESTERN GUARDIAN

LONG RIVER Christmas Concert, December 20th.

CANTATA by candlelight Tryon United Church Sunday, 8.00 p.m.

RAYMOND GRANT Optometrist will be in his Tignish Office Saturday December 21st.

JUST ARRIVED apartment sized piano reconditioned like new. Nice tone, C.J. Gallant Howlan.

KENSINGTON School Christmas Concert Friday December 20th, 7.30 p. m. Sale of chocolate dips.

CHAMPIONS Pharmacy, Kensington electric razors. Sunbeam regular $30.75 for $26.75. Remington $29.95 for $25.95. 10 per cent all other makes.

DON'T FORGET film, flashbulbs, batteries for your Christmas picture taking. "Get them now at the Read Studio and camera shop.

MOVIE CAMERAS — For a memorable Christmas. Fun for the whole family. Only $34.95. At the Read Studio and Camera Shop..

SANTA CLAUS Will make his final appearance at Waddell Bros. store, Crapaud, Saturday evening at 7:30. Parents please accompany children.

HOCKEY MEETING in Crapaud Rink Friday night, Dec. 20 at 8.30 to draw up schedules for "B" and "C" leagues. Each team is requested to have 2 delegates present.

BEDEQUE Rink calling for tenders for Caretaker, canteen, ticket taker. All tenders must be in before 7.00 o'clock Saturday, December 21st, Robert Reid, Sec'y.

TO CONVENTION — Mr. Morley B. Bell, Q.C., has left by plane for California where he will spend the Christmas holidays with his wife and relatives. He plans to return by way of Ottawa where he will attend the National Liberal Convention on January 14th-16th and arrive back in Summerside about January 20.

Professional Cards

Chartered Accountants

T. Earle Hickey & Co.
Canadian Bank of Commerce Building
Summerside, P.E.I. Phone 2235

INSURANCE

R. E. Ellis & Son Limited
Fire — Auto — Casualty
5 Summer St. Summerside

Optometrist

E. E. Parkman
Opt. D., R.O.
PHONE 3287
OPPOSITE GUARDIAN OFFICE
Summer St. Summerside

B. F. Hunter, R.O.
Summerside, P.E.I. Phone 3110
SMALLMAN'S BUILDING

A. Raymond Grant,
B.Sc., O.D.
28 Water Street, Summerside
Above Maurice Mill's Men's Wear.
PHONE 3880

Photographers

THE READ STUDIO
D. W. SEARS

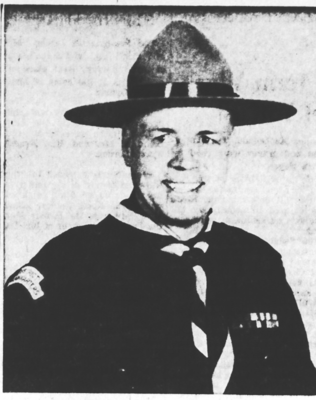

SCOUT APPOINTMENT

The appointment of F-L David Lionel Quinn as Boy Scout district commissioner for the Summerside district, was announced last evening by T. Earle Hickey, C.A., president of the Summerside District Council.

F-L Quinn, 44, a native of South Porcupine, Ontario, was educated in Toronto. He enlisted with the Reserve Army (Artillery) in 1928, and transferred to the R.C.A.F. (Auxiliary) on its formation in 1943 ,and subsequently to the R.C. A.F. (Regular).

He was commissioned in the Technical 1st Armament Branch, and is serving as Station Armament Officer at R.C.A.F. Station, Summerside, P.E.I., since October, 1956.

He was a Boy Scout in Toronto for four years, and became active as a Scouter at Slemon Park in November 1956.

Borden C. G. I. T. Hold Annual Christmas Party

The Borden C. G. I. T. Group held their annual Christmas Party in the church basement Friday evening December 13th, at 7.30 p.m. Everyone enjoyed playing Christmas games. Lunch was eaten by candlelight, grace was by Betty Campbell.

Everyone gathered around the Christmas tree to exchange presents. The leader received a lovely gift from the girls. Each girl wrote a message to Mary Trenholm, a C. G. I. T. girl who moved recently to Charlottetown. The party came to a close with singing Christmas carols.

EXPLORERS

Monday afternoon December 16th, the Borden Explorers held their annual Christmas Party in church hall. The party began with singing of favorite Christmas carols. Supper was eaten by sandlelight. Linda MacDonald repeated table grace.

A service of worship led by Counsellor Mrs. Cousins. Hymn "The First Nowell" and "Infant Holy", were sung. Scripture Luke 2: 7-20 was read in unison, followed by prayer by counsellor.

The highlight of the evening was musical presents. While music was played the girls passed the presents from under the tree around in a circle, when music stopped each girl kept gift in her hand for herself. Greta Pike presented Mrs. Cousins with a suitable gift.

The girls spent a few minutes making Christmas tree decorations from red and green crepe paper. Then they played several lively games. They brought their party to a close by repeating their Explorer Prayer.

PRODUCE

MONTREAL (CP) — Agriculture department quotations:

Eggs: Wholesale dealers prices to country stations, wooden cases, extra-large 47; large 45; medium 42; small 37-38; B 34-35; C 23. Receipts: 75.

Butter: Current receipts 62; fresh-grade creamery prints job prices 63½-64; fresh wholesale 62¾.

Cheese: F.O.B. factory, Ontario white 32 1-16, colored 33; delivered Montreal, Quebec white 32½, colored 32½; wholesale Ontario white 33½, colored 34½; wholesale Quebec white 33½, colored 33½.

Potatoes: Quebec 75s 1.10-1.35; Quebec 50s .90-.95; N.B. 75s 1.1141 1.50; N.B. 10s .23-.25; N.B. 50s .95 - 1.00; P.E.I. 75s 1.55 - 1.60; P.E.I. 110s .27-.28; PEI 50s 1.10-115.

GRAIN

WINNIPEG (CP) — Considerable activity appeared in flax Thursday on the Winnipeg Grain Exchange. Action in other grains was limited.

American interest appeared on both sides of the flax trade. Liberal offerings were well absorbed as international and overseas interests made purchases on recessions. Prices were irregular.

Closing prices:

Oats: Dec unchanged 70½-b; May unchanged 68⅞-a; Jly ⅛ lower 67¼b.

Barley: Dec unchanged 92⅝-; May ¼ lower 92¼a; Jly ¼ lower 92⅛b.

Flax: Dec. 3⅛ lower 3.22; May 3¾-4½ lower 3.28¼-½; Jly 2-1¾ lower 3.21-3.21¼.

Rye: Dec. 2⅜ lower 1.02⅛b; May 2¼-2⅜ lower 1.08⅛; Jly 2⅛ lower 1.07⅞.

Prices for class two wheat for export to countries outside IWA: 1 nor 1.64⅜; no. 2 1.60⅜; No. 3 1.53⅜; no. 4 1.40⅜; no. 5 1.29⅜; no. 6 1.26⅜; 1 durum 1.96⅜; no. 2 1.95⅜; no. 3 1.85⅜; IWA and domestic prices: 1 nor 1.64⅜; no. 2 1.60⅜; no. 3 1.53⅜; no. 4 1.40⅜; no. 5 1.29⅜; no. 6 1.25⅜; 1 durum 1.96⅜; no. 2 1.95⅜; no. 3 1.85⅜.

Quick Work By S'Side Police Officer

Alert action on the part of Cnst. Ralph Hardy of the Summerside Police Department resulted in the recovery on Wednesday night of a new Electrolux cleaner shortly after it had been stolen from the car of Windsor Campbell, a local salesman for the Electrolux Company.

Mr. Campbell, while shopping about 8 p.m., had left the machine in his car on the parking lot behind Holmans. Cnst. Hardy, who entered the area to have repairs made to the two-way police radio in the patrol car, ecoganized three young Summerside men heading east along the railway tracks, one of them carrying a large cardboard container.

Cnst. Hardy stopped the men, and on checking the parcel found that it contained an Electrolux machine, which the young men explained as having found.

Kensington U. C. Auxiliary Holds Meeting

The Christmas meeting of the Kensington United Church Auxiliary of the W.M.S. met on the afternoon of December 4, at the home of the president, Mrs. Alexander MacKay.

During the worship service led by the president, responses were read by the members, and the carol "There's a Song in the Air" was sung. Sections of the responsive reading were read by Mrs. D. MacKenzie, Mrs. Harold Laird Mrs. R. Carruthers and Mrs. Harry Brown. Verses from Luke 2 were repeated in unison. Mrs. Murray, Mrs. Kennedy and the president led in the candle lighting ceremony. Mrs. Waldon Davison led in prayer for the prayer partner, Miss Mae MacLachlan, Japan.

The members stood in silent tribute to the memory of the late Mrs. W.G. Simpson, who had passed on to Higher service since the last meeting. White gifts were presented during the roll call. There were twenty-one members and one visitor present. $13.00 was received as offering for November. Holiday bags were presented.

It was decided that each W. M.S. member adopt a member of the C.G.I.T. become aquainted with her and remember her at special times of the year.

This should result in a closer tie and renewed interest between the two groups.

The treasurer reported that donations had been received for a "In Memorial" for a departed member.

Mrs. Orr reported 51 home, 9 hospital calls made, 35 treats and 57 cards sent during the month. Mrs. Laird reported 13 books read.

The following slate of officers was submitted by the nominating committee: President, Mrs. Alexander MacKay; 1st Vice President, Mrs. Mabel MacKenzie; 2nd Vice President, Mrs. L.M. Murray; Vice President for younger groups, Mrs. Robert Carruthers; Recording secretary, Mrs. F. L. Orr; Corresponding secretary, Mrs. Horace Glover; Treasurer, Mrs. W.C. MacLeod; Christian Stewardship secretary, Mrs. Geo. Brown; Associate members secretary, Mrs. Waldon Davison; Community Friendship secretary, Mrs. P.J. Kennedy; Citizenship secretary, Mrs. Harry Brown; Missionary Monthly secretary, Miss Edna MacMurdo; Supply secretary, Mrs. George Brookins, Mrs. J.L. Davison; Literature, Mrs. Harold Laird; Press, Mrs. Robert Carruthers; Superintendant of Mission Band, Mrs. Frank MacEwen, Mrs. Verdun Paynter; Superintendant of Baby Band, Mrs. Roscoe Walker.

S'Side Pupils Entertained At Skating Party

The teachers of Summerside High School entertained the High School pupils with a skating party at Civic Stadium yesterday afternoon. The supervisor, Clarence Mercer, and teachers Francis McNeill and Lloyd Simmons were in charge of proceedings.

The following pupils won prizes: door prize, Donna Tuplin; most graceful skaters, Ron MacFarlane and Dorothy Perry; partner competition, Ann Leard and Dick Crozier tied with Sandra Shanks and Jim Hogan. The L'il Abner races where the girls had to catch the boys, and vice versa were won by Carol Jenkins, Dorothy Perry, Garth MacFarlane, (twice) Nancy Coffin and Alan Hubley won the elimination contests.

Funeral Held At Bedeque

The quite largely attended funeral of the late Mrs. Artimus Schurman took place yesterday afternoon from the United Church in Bedeque at 2 p.m.

Service was conducted by the Rev. Cowper Smith, assisted by Dr. Charles Britton.

The hymns sung were "The Lord Is My Shepherd", and "Unto The Hills." A solo "Beyond The Sunset", was nicely rendered by Mrs. Hedley Lowther.

Pallbearers were T. J. Inman, Howard Schuman, Walter Bowness, Leigh Toombs, Ernest Taylor, Orville Johnston.

Interment was in the United Baptist Cemetery.

QUEER DUCK

SALTASH, England (CP) —A four-legged duckling was hatched on a farm in this Cornish community.

Health Ministers

(Continued from page 1)

patient in hospital. That is, a patient under the Act, is entitled only to the basic cost of ward service. If a patient requests a semi-private or private room, he must pay the difference in cost out of his own pocket.

Under the original Federal proposals, the hospital is to keep only 2-5 or 40 per cent of this difference (differential) while, in effect, the Insurance Plan itself receives the other 3-5 (60 per cent). The money received by the hospital in this way would be used to meet existing debts and their interest, repairs, depreciation and so on.

It was felt that the 2-5 or 40 per cent received by the hospital was quite inadequate and the Health Ministers requested that hospitals be allowed to keep all (100 per cent) of the differential between the basic ward cost and the cost of semi-private, or private rooms paid by the individual patient. The provincial authorities said that this additional revenue is essential to meet costs not under the Federal Hospital Insurance Plan.

HOSPITAL CONSTRUCTION

3. Aside from the Act Bill 320), the Health Ministers requested from the Federal Government an increase in the Hospital Construction Grant and that the terms of reference of this grant be extended to include renovations and alterations in already existing hospitals.

It was pointed out that the present allocation of Federal Funds of $1,000 per active treatment bed (established in 1948) in most cases allows for only a small percentage of the present cost of providing adequate hospital accommodation.

At present expenses incurred by a hospital for renovations and alterations are not included in the grant.

OTHER RESPONSIBILITIES

4. The fourth point requested by the Ministers was that the Federal Government continue to maintain the hospital costs of those persons for whom, either through Federal Act or tradition, they have been responsible, such as Indians, Sick Mariners and War Veterans Allowances cases.

There is presently no provision for these services in Bill 320, and, while the Act is open during this session, Dr. Bonnell said all provinces would like to see it amended to include point 4.

At the technical meeting, interpretation of the Hospital Insurance and Diagnostic Services Act was the keynote. Also included were discussions on the regulations, (i. e. those phases of the Act that may be changed by Order-in-Council) concerning the Act.

Dr. Bonnell stated that since no definite policy on the above points has yet been stated by Ottawa, it was requested by the Ministers of Health of the Atlantic Provinces that a Federal-Provincial Conference at the Ministerial level be called to clarify policy before any National Hospital Insurance scheme be put into operation.

O'LEARY

Mrs. Beulah MacWilliams, O'Leary, had the misfortune to fall and break her arm recently, while walking along the icy street.

Mr. and Mrs. James Burleigh and family Paul and Ann of Ellerslie, were visitors to O'Leary on Sunday afternoon.

Mr. and Mrs. Truman Brooks, who are employed at Mt. Herbert, spent Sunday with relatives and friends in O'Leary and vicinity.

Mr. and Mrs. Ed MacDougall, O'Leary, spent a few days recently with relatives in Vernon, P.E.I.

Miss Opel Silliker, who is attending college in Summerside, spent the weekend with relatives in O'Leary and vicinity.

Mrs. Beecher Smallman of Knutsford, spent a few days with her parents, Mr. and Mrs. Forest Phillips in Charlottetown recently.

Mr. and Mrs. Lloyd Dunbar and son Archie of Montrose, were visitors to the home of their son-in-law and daughter, Mr. and Mrs. David Lockhart in Coleman recently.

Mr. and Mrs. Charlie Willis, O'Leary, motored to Kensington on Sunday to visit relatives.

Friends of Mr. Nelson Adams, who has been a patient in the Community Hospital receiving treatment, are very glad to see him able to return to his home in Knutsford, much improved in health.

Mr. and Mrs. James Auld of West Point, were recent visitors to friends in O'Leary.

Rev. C.O. Howlett of Summerside, was a visitor recently to O'Leary.

Friends of Wyman Harris, of Knutsford, who has been a patient in the Community Hospital, are very glad to see him able to return home feeling much better.

Friends of Miss Olive Tuplin of Murray Road are sorry to hear that she is a patient in the Community Hospital in O'Leary.

Mr. Herbie Dennis, O'Leary, motored to Charlottetown on Monday on business.

A Memorial window has been installed in the United Church in O'Leary,in memory of Bertram Palmer, by sons Alvin, Harold and Alfred, and their mother.

Mr. and Mrs. Jackie Arsenault and family, spent the day recently with Mrs. Arsenault's parents Mr. and Mrs. Peter Rogers in Glengarry.

Mr. and Mrs. Roland Pickering and family, Borden, were recent visitors to the home of Mrs. Pickering's parents, Mr. and Mrs Lloyd Cooke in Cape Wolfe.

The many friends of Mr. John Harris are very glad to know that he will soon be able to leave the Community Hospital, where he has been a patient for some time.

Mrs. Sanford Phillips of O'Leary, attended a birthday get-to-gether at the home of her sister Mrs. Dan MacLean in Tyne Valley recently, Mrs. MacLean being the honored guest. It was her 90th birthday.

Mr. and Mrs. Albert Dumville and daughter Merna have returned from Germany where they spent two years, every-one is glad to see them looking so well and back home again.

Mr. and Mrs. Waldo Phillips, O'Leary, motored to Tyne Valley recently to join in wishing their aunt Mrs. Dan MacLean many happy returns of the days.

Mr. and Mrs. Alton Rayner O'Leary were recent visitors to Tyne Valley.

C.P.

ATTENTION POULTRY FARMERS

Our Eviscerating Plant will be closed — December 24, 25, 26, 27, 28 and January 1st.

JENKINS BROS. LTD.
Summerside

SANTA WILL VISIT

Borden Legion Home
Dec. 21st 2 to 4 p.m.

Treat for children under 12. Parents please accompany small children.

CIVIC STADIUM
HOCKEY TONIGHT
9:15
CHARLOTTETOWN ROYALS
vs.
SUMMERSIDE ACES
Admission 75c — 35c

IF YOU DRIVE... DRINK TEA

CAMEO
Kensington

Fri., Sat., 7:15, 9:15. Matinee 1 p.m. Saturday. Audie Murphy, Barbara Rush in "WORLD IN MY CORNER". Co-starring Jeff Morrow, John McIntire. Also serial and news.
Shows all next week.

REGENT

"Flight To Hong Kong"

"Badge Marshall Brennan"

CAPITOL — SUMMERSIDE
TODAY (FRI.) 3:15-7:15-9:10 SAT. 7:15-9:10

The Brave One is The Great One!

ATTENTION CHILDREN

Annual Kinsmen Toy Matinee this Saturday morning 10 o'clock. Each child must bring a useful unwrapped toy.

THE IDEAL CHRISTMAS GIFT

Books of Capitol Theatre GIFT TICKETS from $1.00 to $5.00 now on Sale at our Box Office.

The Christmas Flower Story by Maritime Greenhouses Ltd.

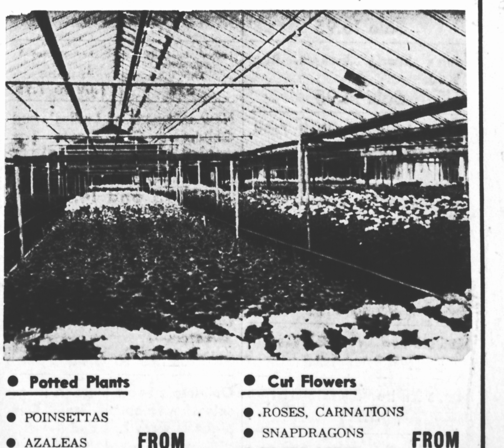

- **Potted Plants**
- POINSETTAS
- AZALEAS
- POTTED MUMS
- CYCLAMEN

FROM $2.50

- **Cut Flowers**
- ROSES, CARNATIONS
- SNAPDRAGONS
- GLADS, MUMS
- COMMERCIALS
- DAFFODILS

FROM $3.00

- FLOWER PHONE

Summerside 3321
Charlottetown 5320

Maritime Greenhouses LTD.

137 Kent St., Charlottetown 3 Central St., Summerside