Annual Meeting Of RCAF Sub-division Of C.W.L.

—At the annual meeting of the R.C.A.F. sub-division of the Catholic Women's League held on Wednesday evening, May 4th, the following slate of officers were elected: president, Mrs. Quentin Gleeson; first vice president, Mrs. E. G. Daly; second vice president, Mrs. W. H. Smith; third vice president, Mrs. John Roy; secretary, Mrs. Rod MacInnis; treasurer, Mrs. E. C. Wilkinson.

Father Warren opened the meeting with the league prayer.

The report of the secretary for the past year showed that ten regular meetings and eight executive meetings were held with the president in the chair at all times. The report also showed that Rev. Father Warren was welcomed as spiritual director late in January and that the sub-division was represented at the provincial convention by the president, Mrs. Williams and the secretary, Mrs. Gleeson. The regional conference held in Miscouche was well attended by members. It further stated that the fund raising projects held during the year included the annual tea and bazaar, pantry sale and bingo.

The treasurer, Mrs. E. C. Wilkinson, gave a complete financial report for the year.

The report of the different conveners followed.

Spiritual - Mrs. Daly reported that the members received holy communion in a body the first Sunday of each month and also on the feast of the patroness, Our Lady of Good Counsel, when a special Mass was celebrated for the members also the blessing of the children of the parish took place on that date. She further reported that the cleaning and decorating of the altar and the mending of the altar linens was taken care of during the year.

Press-Mrs. Donald James said that all meetings and activities had been reported promptly by the press.

Social Welfare-Mrs. Roy Lavers and Mrs. Roy MacKenzie reported that each new Catholic family had been welcomed to the community, each new baby had been given a miraculous medal, assistance was given to a needy family, get well cards were sent out to all sick members and sympathy cards were sent to all bereaved members.

Membership-Mrs. W. H. Smith's report showed that there was a paid up membership of 22 members.

Entertainment - Mrs. Gordon Kines reported that a social evening was held to welcome the new spiritual director, Father Warren, and also that lunch was served by four different ladies after each meeting.

Library - Mrs. John Roy reported that sale of religious articles was very good for the year.

The following donations were made during the year: St. Vincent's Orphanage, Notre Dame Sisters, Summerside; Precious Blood Sisters, St. Elizabeth's Aid Society, Sacred Heart program, National Scholarship, Our Ladies Missionaries, Stella Maris, Holy Father's Fund, C.W.L. Promotional Film Fund, C.W.L. Immigration Fund, C.W.L. Organization Fund, March of Dimes.

The new president, Mrs. Gleeson, along with the members extended a vote of thanks to the retiring president for all her untiring efforts during her term of office.

Following the adjournment Father Warren closed the meeting with the act of consecration.

S'side Man Married At Sackville, N. B.

—A happy event took place at the Mount Allison Chapel in Sackville, N.B., at 4 p.m. on Sunday (Mother's Day), May 8, when Theodora June, daughter of Mr. and Mrs. Theodore H. Yankee, Franklyn, Mass., was united in marriage with Charles Herbert Simpson, son of Dr. and Mrs. J. C. Simpson of Summerside. The ceremony was performed by Rev. J. G. Russell, assisted by Rev. Elmer Cotton.

The chapel was decorated for the occasion with white snapdragon and baby's breath, and during the ceremony the wedding march was played by Miss Brenda Hughson. While the register was being signed, Miss Audrey Gould sang "O Perfect Love."

The bride, given in marriage by her father, wore a floor-length gown of white embroidered tulle over a strapless gown of white whisper weight silk chiffon with a crinoline. She carried a white Bible with orchids and white streamers. The matron of honor was Mrs. Barbara Sprague, cousin of the bride, and the bridesmaid was Miss Anna Bird. They wore similar gowns of ice-blue taffeta with white tulle redingote, and carried bouquets of blue and white chrysanthemums.

The groom was supported by his brother, Mr. Jack Simpson, and ushering were Mr. Ronald Yankee, brother of the bride, and Mr. Don Profitt, the groom's roommate at Mount Allison University.

After the ceremony a reception was held at the Fort Cumberland Hotel in Amherst, N.B., with over a hundred guests in attendance. The bridal table was decorated with roses and white tapers. Miss Mary Jardine was in charge of the guest book.

The bride's travelling costume was a beige linen suit with brown accessories, and a mink cape. Following the reception the bride and groom left by train for Saskatoon, Sask., where Mr. Simpson goes into service with the R.C.A.F. until September, when both he and his bride will return to Mount Allison University.

Potato Marketing Case Adjourned

—The trial of H. B. Willis Inc., of Charlottetown and O'Leary, charged with infractions of Potato Marketing Board regulations was adjourned until Tuesday June 7th. In County Magistrate's Court yesterday, Magistrate R. S. Hinton, Q.C. presiding. The adjournment was granted on request of the counsel for the prosecution Mr. J. B. Johnston of Charlottetown. The firm is charged with: 1. Failing to obtain a dealers license; 2. Failing to obtain a producers license; 3. Receiving potatoes from unlicensed producers.

The case of a Summerside man charged under the Excise Act with possession of parts of a still was further adjourned for judgment until Tuesday May 31st. After a brief on the case as filed with the court by the counsel for the accused, Mr. W. Chester S. MacDonald. A resident of Lennox Island charged under the Indian Act with being intoxicated was fined $10.00 and costs. An airman from the R.C.A.F. station Summerside paid $10.00 for driving without due care and attention and a party was fined $5.00 for driving a truck on a public highway without sufficient brakes.

Death Monday At Springfield Of Major Howard

The death occured at Springfield, P. E. I. on Monday, May 9, of Major Robert E. Howard, E.D., 63, prominent farmer and soldier of two world wars.

Major Howard went overseas in 1916 with the 105th Battalion in the First World War. He served in France as a sergeant with the 3rd Divisional Machine Gun Battalion.

After the First World War and on reorganization of the Prince Edward Island Highlanders he held commission rank. He rose to command "B" Company and served with the unit throughout the Second World War.

Pallbearers at the funeral, which will be held from his late residence this afternoon at 2 o'clock, will be Brigadier W. W. Reid, DSO.ED, Lt.-Col. J. A. MacDonald, E.D., Major J. S. DesRoches, E.D., Major H. M. Simpson, E.D., Capt. James Coles, M.M., E.D., and Capt. C. Palmer, E.D.

Insignia Bearer will be Major R. J. Mahar, E.D.

The Firing Party will be commanded by WO2 C. E. Ryan.

Garrisan officers will attend as mourners.

S'side Board of Trade Holds Weekly Luncheon

—The regular weekly luncheon meeting of the Summerside Board of Trade was held yesterday at noon at Howard's Restaurant with the president, J. C. Mountain presiding. Routine business in connection with the club was carried out and it was reported that the forthcoming variety show sponsored by the club was progressing splendidly and would be ready for presentation on the announced dates.

Guest speaker at yesterday's meeting was Mr. Alfred Parks of the Moncton Board of Trade who spoke on the work of the Maritime Board of Trade. Guests present were Mr. Fred Bingham and Mr. John Mungall. —S.

Blizzards Hold Up Flights From Canada

LONDON (CP)— Blizzards and zero temperatures are holding up flights from Canada over the North Pole by a detachment of 33 RAF officers and men, the air ministry announced Tuesday.

The force is standing by with two Hastings transport aircraft at Resolute, 1,080 miles north of Churchill, Man., in the Northwest Territories.

The planes left England May 5 for an overseas and high altitude training exercise, with flights over the geographical North Pole scheduled for May 8 and 9.

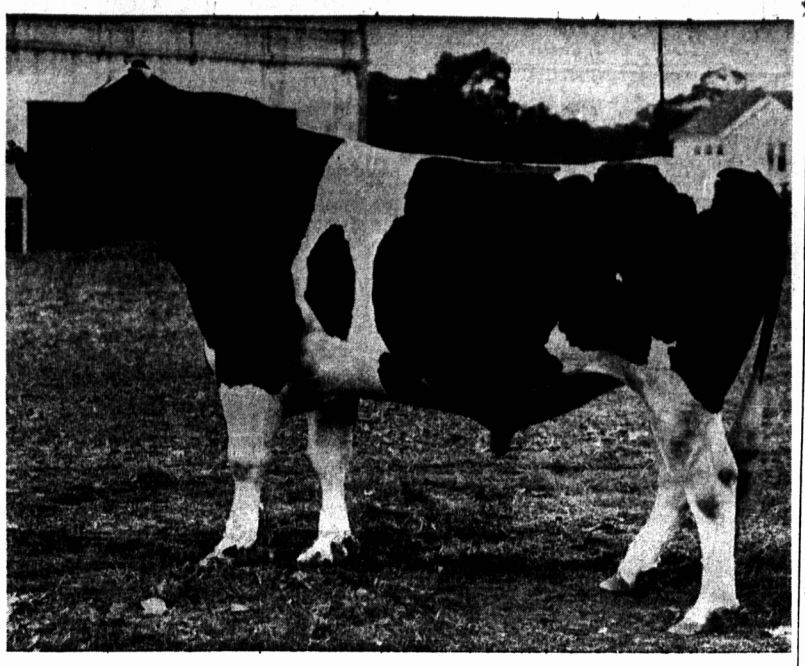

Fine Holstein Bull Owned In Wilmot Valley

Lewisdale Macabare Pabst, two-year-old Holstein bull owned by Mr. J. Darrell Picketts of Wilmot Valley. This animal has taken three firsts in the three times it has been exhibited. It was first at the Charlottetown Exhibition in 1953, was Junior Champion at the Amherst Winter Fair last year and was first again at Charlottetown Exhibition last year. The animal was raised by Lewis Bros. of York.

Kinsmen Club At S'side Elects Slate Of Officers

—Jim Harris was elected as president of the Summerside Kinsmen Club at their regular meeting held last evening at Howard's Restaurant. He will succeed Norman Hogg, who has held office for the past year and will assume his duties in October. Other officers elected were: vice president, Al Doiron; secretary, Grant Millison; treasurer, Cliff Ramsay. directors, Harry Dye, Wally Coulson and Mark Gaudet.

The chairman of the meeting was Roy Johnston and finesmaster was Everett Cameron.

The guest speaker of the evening was Mr. Vaughan Groom who was introduced by Mr. J. C. Mountain, president of the Rotary Club.

Mr. Groom gave an interesting outline of the traffic safety program and the ways and means taken to make the general public conscious of the necessity to observe traffic safety not only during the drive but at all times.

Dick Henthorn reported on the annual district Maritime convention which will be held this year in Summerside on June 9th 10th and 11th. It is expected that approximately 200 delegates and their wives will be in attendance from the four Maritime Provinces.

The meeting voted a sum of money to be used to donate prizes for the annual flower show sponsored by the I.O.D.E. each year. It was also decided to give the support of the club to the community planning program which is sponsored in Summerside by the members of the Lions Club.

St. Marks AYPA Weekly Meeting

—The regular meeting of St. Mark's A.Y.P.A., Kensington, was held Monday night in the church hall. The meeting opened with hymn 195, the Scripture lesson was taken from Acts 1: 1-14. The Rev. E. Ingraham led in the association's prayers.

The business session was conducted by the vice-president, Lauretta Mill. It was reported that more work had been done on the rectory and church grounds and it is hoped that a hedge, trees, flowers and shrubs will soon be added; also that a rotary power mower had been purchased to cut the grass.

Ivan Gill reported on the badminton tuornament held May 2nd. Championships in the men's doubles were won by Clayton Mill and Wayne Champion. The championship in the ladies division went to Lauretta Mill and Norma Profitt. On May 16th the championships in the ladies' and men's singles will be played.

The next regular meeting was changed to May 19th due to other engagements. A debate and film are planned for next meeting.

The guest speaker was Archdeacon Harrison who spoke to the group on "Church History". In his opening remarks he complimented the members of St. Mark's A.Y.P.A. and Rev. E. Ingraham for having a very successful and active branch this year and hoped they would continue to give the A.Y.P.A. their loyal support. In his address he spoke of the early church in Jerusalem and England and spoke of the heritage that the Church of England has passed down through the centuries.

A hearty sing-song followed with Mrs. Walter Moase accompanying on the organ. Lunch and badminton concluded the evening.

AIDS FISHERMEN

Commercial fishermen use echo-sounders to locate large schools of fish even in darkness or fog.

S'side Police Seek Joyriders

—A 1939 Buick sedan, owned by Ralph Hardy of Summerside was stolen from a driveway on Court Street last evening about ten o'clock while the owner was making a business call and was found shortly after hard against the side of a house, owned by Dr. J. A. MacMurdo, at the corner of Granville and Cambridge Streets. Before coming to a halt, the car jumped the curb, squeezed between a light pole and a guy wire, grazing the pole, on through a moderately high hedge, coming to rest against the house, with minor damage to both house and vehicle. The joy-rider fled before police arrived on the scene.

Very few minutes later another vehicle was reported stolen only one block away from where the Hardy car had been abandoned, but it is believed that this car, a 1950 Meteor owned by Mr. Shelton Harris, Fitzroy Street, was apprehended by a different joy-rider. The latter thief also failed to navigate the Summerside streets and came to grief a short while later at the corner of Granville and Notre Dame Streets when he failed to make the right angle turn and plunged straight ahead shearing off a fire hydrant and coming to rest on the sidewalk. This misadventure happened just one block away from the scene of the first mishap and caused considerable damage to the vehicle.

He, too, fled the scene with the police hot on his trail but escaped into the darkness of yards and alleyways. Summerside police were searching for a suspect in the latter theft last last night. —S.

Quebec Youth Gets Five Years

QUEBEC (CP) — A 19-year-old youth, rescued from a jail term three weeks ago by a sympathetic Quebec couple, was sentenced Tuesday to five years in penitentiary for a weekend car-stealing spree.

Paul - Emile Demers pleaded guilty to the theft of four automobiles, one at gunpoint from a Quebec taxi driver. He became involved in an accident with one of the vehicles and was arrested Saturday night.

Demers received a suspended sentence for purse-snatching three weeks ago when a Quebec couple, parents of seven children, volunteered to take him into their home. He ran away Friday after stealing a suit from his foster father.

Jean-Marie Savard, 20, pleaded guilty to taking part in the theft of the taxi with Demers and will be sentenced today.

BLIND BENEFACTOR

Louis Braille, inventor of Braille printing for the blind, was himself blind at age 4.

Contracts Polio After Vaccination

TORONTO (CP) — Dr. L. A. Pequegnat, city medical health officer, said Tuesday an eight-year-old boy who was given his first shot of Salk vaccine last Friday has contracted polio.

Dr. Pequegnat emphasized that there is no connection between the boy's illness and the vaccine.

He said the boy was ill on the Tuesday before last Friday, became well enough to go back to school Friday, when he was given his vaccine shot, and then became ill again Saturday. He now is in hospital suffering some degree of paralysis.

Dr. Pequegnat said he has it on good authority the vaccine had nothing to do with the boy's illness. He described the circumstances as coincidental.

Former Mayor of Moncton Dies

MONCTON (CP) — Frank Wiggins Storey, former mayor of Moncton and for many years a prominent figure in the business life of the Maritimes, died Sunday in Moncton Hospital following a short illness.

Born in Moncton in 1889, he was a son of the late George B. and Mary (Dunham) Storey. He joined the Imperial Oil Company Limited in Saint John and advanced to the post of resident manager at Moncton in 1916. He was in charge of company activities here for 28 years until 1944 when he was appointed sales manager for the Maritime provinces with headquarters in Halifax. He retired in 1948.

Mr. Storey served as alderman for Ward Two, then as mayor for six terms, first from 1940 to 1944 and again in 1949 and 1950.

AIR REVENUE UP

OTTAWA (CP)—Operating revenue of Canadian air carriers increased during December to $7,997,839 from $7,670,773 in the corresponding period of 1953, the bureau of statistics reported Tuesday. Operating expenses rose to $8,915,957 from $8,821,546 the previous year, resulting in an operating loss of $918,118 compared with the 1953 deficit of $1,150,791.

Western Guardian

—DR. R. W. AULD, Kensington, will be absent from his office May 9 to 12 inclusive.

—GUESTS AT BANQUET — Members of the Girls' Auxiliary of the Summerside Anglican Church, with their mothers, were guests of the Women's Auxiliary at a banquet held in St. Mary's Hall Monday evening, May 9. After the banquet, the girls entertained with a brief concert, and this was followed by the showing of two films to which the church boys' league were also invited. A layette was made by the girls was on display. A treat of ice cream and cake brought an enjoyable evening to a close.

—YOUNG PEOPLE MEET — The regular meeting of the Summerside Church of Christ young people was held Tuesday evening and was opened with a hymn-sing after which Mr. Weale led in prayer. The president, Vera Rogers, conducted a short business session during which Betty Inman was appointed to lead the devotional discussion next week. A discussion on the topic "One Vocation" was opened with scripture reading Ephesians 4 (1-16) read by Kenneth Huestis. The young people, led by Mrs. Weale discussed how occupations can become more than just a living by displaying a Christian attitude and an opportunity for service to others. The meeting closed with the Mizpah benediction.

—DANCE Canadian Legion hall, Kensington, Thursday, May 12. Benefit dance for Lester Coulson who was accidentally injured. Old time and modern dancing. 9.30 to 12.30 Standard Time. Good music, admission 50 cents.

—MISSIONARY GROUP MEETS The Laura Bain Missionary Group of the Baptist Church, Summerside, met at the home of Mr. and Mrs. Braden Jelly, Monday evening, May 9, with the president, Mrs. Roy Lidstone in the chair. The following officers were elected for the ensuing year: president, Mrs. William Meggison; vice-president, Mrs. Elmer Newson; secretary, Mrs. Ernest Morrison; treasurer, Mrs. Ellsworth MacNeill. The mission study was taken by Miss Ruth Simmons and Mrs. Elmer Newson. Lunch hostesses for the evening were Mrs. John Leuty and Mrs. Don Sears.

Personals

—Mr. and Mrs. Walter Roberts and son George, North Winsloe attended the Greer-Doull wedding in Central Bedeque on Saturday. —S.

—Mr. and Mrs. Golden Reeves and daughter Eleanor, Summerside accompanied by Mr. and Mrs. Elmer Caseley, Kensington, were visitors to Bedeque on Sunday.

—Mr. Rex Parsons, R.C.A.F. Summerside attended the Greer-Doull wedding in Central Bedeque on Saturday. —S.

—Mr. and Mrs. Melville Baker, Kensington visited friends in Bedeque on Sunday. —S.

CAPITOL THEATRE SUMMERSIDE "THE I DON'T CARE GIRL"

—The life of Eva Tanguay, the irrepressible madcap of Broadway in the first part of this century, is recreated in "The I Don't Care Girl," Technicolor musical deriving its title from the famed star's theme song, "I Don't Care," Mitzi Gaynor, herself gifted with many of the qualities for which Eva Tanguay was known, enacts the legendary figure in the Twentieth Century-Fox picture, having its local premiere today at the Capitol Theatre.

In "The I Don't Care Girl" Mitzi Gaynor has as co-stars David Wayne and Oscar Levant, who, along with featured player Bob Graham, appear as the principal men in Miss Tanguay's unpredictable way of life. The unique way in which the biography is related in the picture is through the recollections of the three different men who figured prominently in Miss Tanguay's afairs.

Though the romantic and dramatic share the spotlight in "The I Don't Care Girl," music and comedy are emphasized. The musical production numbers, in color by Technicolor, make lavish use of such nostalgic pieces as the title song, made famous by Eva Tanguay's wild interpretation; "Pretty Baby," "The Beale Street Blues" and "The Johnson Rag."

Continued from Page 12

Toronto Stocks

2706	Can S Oil wts	105	100	100
5000	Cdn Ad Oil	46	45	45
500	Cdn Atl Oil	585	580	580
4100	C Bri Emp	87	86	87
1600	C Coll	900	875	875
1000	C Decal	63	63	63
2500	C Decal war	18	18	18
6900	C Dev Pete	200	190	190
775	C homstd	222	222	222
4900	C Malart	61	55	55
21200	Cdn Oand G Res	65	59	60
10342	C P L Pete	245	235	242
7700	Canso Pete	272	255	258
1612	Canso Nat G	135	130	130
200	Canso Oil	350	350	350
3100	Carib	70	70	
1130	Cassair	925	900	920
325	Castle	400	400	400
300	Can Explos	565	565	565
2650	Cen Led	190	185	190
2500	Cen Pat	87	85	86
1500	Cetmq	13	12	12
3000	Chambln	32	30¼	30¼
1600	Chart Oil	170	165	170
2250	Chem Res	395	390	390
14700	Cheskirk	10¼	10	10½
3000	Chstvle	38	37	37
1000	Chib Kay Rand	52	52	52
4900	Chib Explor	96	95	95
28500	Chimo	230	219	228
1625	Cit Lar	11	11	11
2600	C Allenb	17	16½	16½
5550	Con Ast	14	12	14
5476	C Bellek	40	38	40
2500	C C Cad	15	14	15
40065	C Denis	800	765	780
7680	C Disc	350	340	340
2200	C East Crest	65	63	63
1857	C Ferrim	215	208	208
3200	Con Gill	15	15	15
500	C Guay	28	28	28
14050	C Haliwell	58	55	56
3825	Con How	380	360	370
266700	Con Matar	17	15½	16
6150	Con M Mac	295	290	292
2850	C Mosh	65¼	64½	64½
5111	Con Smelt	33	31¾	33
5223	Con Neg	55	48	50
42733	Con Nich	37	32	35
7014	C Northld	82	78	80
5790	Con Orf	14	13	
7500	Con Peak	15	14	15
300	Cons Que	130	120	130
5990	C Ranwk	130	115	120
13693	C Red Pop	95	90	92
11000	C Sannorm	23	22	23
6372	Con Sudbury	245	238	244
2400	C West Pete	300	290	300
140758	Conwest	500	430	500
2000	Cop Clif	136	134	135
3750	Cop Man	15	14	14
21500	Coul	235	225	235
1000	Croinor	22¾	22¾	22
3875	Crow Pat	31	25½	25½
1571	Cusco	21	20	20
42700	Daragon	32	29	30
11161	De Cour br	110	106	110
100	Deer Hor	105	105	105
14500	Deldona	27	25	25
2000	Delnite	90½	90	90
9900	Del Rio	150	145	149
39900	Detla	44	40	41½
3400	Dev Led	145	140	141
384	Dome	16⅛	16⅛	16⅛
500	Dome Explor	535	530	530
2000	Dom Asbestos	27	26	27
10500	Donalda	40½	37	38
3200	Duvex	20	69¾	19½
17400	Dyno	140	130	135
2200	E Amphi	12	12	12
3730	East Mal	230	225	230
2250	East Sul	660	630	650
412450	East Mts	152	142	145
525	Elder	63	68	63
1000	Eldrich	60	60	60
1400	Elpenrey	9¾	9¾	9¾
500	El Sol	10½	10½	10½
500	Em Glacier	20	20	20
8500	Estella	11½	11	11
12000	Eureka	120	110	115
500	do wts	35	35	35
1435	Falconbridge	28¾	28¼	28½
52050	Faraday	250	230	247
600	Fargo	235	232	235
3500	Fed Kirk	14	13¾	14
13000	Fed Pete	550	490	500
4000	Francoeur	10	9	10
2520	Frobisher	430	425	425
2000	Gaitwin	32	31	31
2900	Gas Exp	78	75	78
6390	Geco	13½	13	13⅛
1350	Gen Pete A	585	580	585
8000	Geneva	13	12½	12½
1075	Giant	675	665	675
11700	Glenn Uran	106	101	103
2700	Gods Lake	68	67	68
3500	Goldale	26½	25	25
9000	Goldcrest	20	19	20
9000	Gold Eagle	18	15	15
21200	Goldfields	80	70	77
1400	Gold Man	205	200	205
123253	Goldhawk	79	67	72
4000	Goldora	6½	6½	6½
10500	Grah Bous	42	41	41¼
500	Grandines	16	16	16
2400	Granduc	470	460	460
400	Gr Plains	21¾	21½	21½
400	Gr Sweet Grass	213	212	212
100	Gridoil	10½	10½	10
10300	Gulch	137	130	135
6400	Gulf Lead	33	31	32
1830	Gunnar	14⅞	14¾	14¾
7660	do wts	720	700	700
35000	Gwillim	24⅛	23	24
12000	Hard Rock	16	15½	15½
4700	Harr Min	63	62	63
500	Hasaga	18½	18½	18½
2000	Head of Lakes	17	17	17
36350	Headway	210	205	205
2000	Heath	9½	9	9
9000	Heva	6⅝	6	6
1825	Hollinger	24	23½	23½
2949	Home	10½	975	980
146600	Hom Yk	23	18	20
600	Hoyle	370	360	370
955	Hud Bay	60	59½	60
4500	Hu Pam	24¾	24	24
425	Husky	750	750	750
68000	Hy charg	11¾	10½	11
500	Ind Lake	8½	8½	8½
7100	Inspiration	240	225	240
3299	Int Nickel	63⅞	63¾	63⅞
10	do Hr	137	137	137
13300	Jacknife	8½	8	8½
13500	Jaculet	34	28	34
300	Jasper	165	165	165
13025	Jaye	64	58	64
2100	Jellicoe	11	10	11
1000	Joburke	12	12	12
3600	Joliet	48	48	48
75825	Jonsmith	83	74	80
200	Jupiter	200	200	200
2340	Kerr Add	16⅝	16¾	16½
2600	Keyboycon	16	15¼	16
2000	Keymet	72	72	72
2000	Kirk Rud	36	36	36
400	Kirk Lake	40	40	40
9000	Kristina	18½	18	18
6500	Kroy	135	125	130
4325	Labrador	18⅛	17⅞	17⅞
5500	Lake Cinch	300	290	296
6000	Lk Dufault	137	134	134
33000	Lk Ling	19	17	18
21600	Lk Osu	30	26	30
10	Lk Shore	555	555	555
400	La Lux	220	220	220
22500	Lavalie	9¾	9	9
800	Leitch	63	62	62
7000	Lencourt	22	26	22
38150	Lexindin	99	97	98
5250	Lib Pete	335	325	325
13750	L L Lae	85	77	80
18100	Lomega	11	9½	10½
3000	L I Pete	11	60½	10½
7015	Lorado	440	425	430
50100	Louvicrd	57	52	53
26600	Lyndhurst	115	108	108
300	Lynx	9¾	9¾	[illegible]
2410	Macassa	175	171	171
4600	Macdonald	85	82	83
3000	Macfie	14½	14	14
8900	Mackeno	55	52	52
6000	Macleod	155	125	140
5800	Madsen	192	190	190
21600	Magnet	17	14	16
4800	Malartic	185	181	181
19000	Maneast Uran	61	53	54
22500	Marbenor	13½	12	12
2500	Marigold	32½	32½	32½
17460	Maritime	270	258	270
3600	Martin	13	11	11¼
3033	Maybrun	18	17	17
3995	Mcintyre	77	70	71
3100	Mckenzie	37	37	37
92300	Mcmar	47	38	46
27300	Mcwatters	44	40	43
4700	Mentor	156	155	158
100	Merc Chrp	95	95	95
2100	Merrill	83	88	83
4781	Merrill Pete	920	910	915
24300	Met Uran	63	61¼	61¼
500	Mindamar	71	71	71
11100	Mind Scot	8	7¾	8
995	Mining Corp	20¼	20	20
2000	Moneta	63½	62½	62½
2500	Multi M	219	215	219
29800	Nat Expl	224	213	217
2100	Nello	23	21	23
7400	Nes Lab	190	181	188
2167	New Alger	34	24	24
1610	New Athona	60	58	60
3000	New Bid	29	29	29
1800	N Bristow	124	115	118
400	New Brit Dom	270	275	280
12100	New Cal	77	72	72
2000	N Conc	55	53	53
6300	N Contin	45	43	43
500	N Dav	22	22	22
3200	N Delhi	104	102	102
2000	N Devon	11	11	11
3865	N Dickenson	217	210	210
7280	N Fortune	56	53	54
7100	N Hugh M	9¾	9¾	9¾
65200	N Kelore	75	70	7
51000	N Laguer	18½	16	18
11100	Newlund	34	32	3
3500	N Marlon	14	13	14
51200	N Morris	33	29	
25100	N Mylamq	30	27	29
10000	Newnor	17½	16	17
7000	N Norz	5¼	5¼	5⅛
6000	N Pacal	8½	8¼	8½
5000	N Rouyn	17	16	16
12350	N Ryan Lk	10½	10	10
2100	N Senator	13½	13	13½
775	N Super	275	270	275
12125	N Thurbois	42	40½	41
17200	Nth Yel	9¾	8⅞	9
3150	Nick Rim	120	117	118
1350	Nipissing	233	232	232
500	Nisto	11	11	11
2070	Noranda	100¼	99	99
13200	Nrgold	72	68½	68½
15074	Norlart	13	11	11
1930	Normet	425	415	425
8300	Norpax	30	28	28
200	N C Oils	490	490	490
6200	Nor Inc	11	10	11
1200	N Rank	60	60	60
5000	Nor Trin	14½	14	14
788	Nor Can	45	45	45
15650	Nudulam	23	21	21
11000	Obaska	13	12	13
1200	Obrien	66	66	66
6000	Ogama	17	15	17
4500	Oil Seled	9	8¼	8
200	Okalta	138	138	138
17670	Oleary	38	36	37
7500	Omnitran	6½	5¼	5½
35495	Opemiska	410	390	410
2550	Osisko	41	41	14
6900	Oka Rare Met	150	135	150
4000	Pac East	13½	13	13
1030	Pac Pete	10¾	10¾	
5500	Pamour	60	56	56
1000	Pan West	29	29	29
3500	Paramaq	9	9	9
13500	Parbec	24	23	23
9800	Pardee	135	128	135
75	Park Drill	360	350	36
2469	Pathfinder	62	60	60
4500	Paymaster	35	35	35
400	Peace River	800	790	790
1000	Perron	32	32	32
2000	Perhacourt	10½	10½	10½
19300	Peruv Oils	320	293	310
18500	Petrol	45	41	41
1135	Pick Crow	140	135	140
100	Pioneer	195	195	195
20700	Pitch Ore	15	14	14½
180	Placer	32¼	32	32
6600	Ponder	98	96	98
2000	Pop Oils	28	26½	28
1500	Pow Rouyn	55	54	54
300	Prairie Oil	280	280	280
425	Preston	690	685	685
1140	Pronto Uran	780	765	775
540	do wts	395	385	385
400	Pros Air	360	360	360
22900	Purdy M	25	23	24
11600	Que Chib	73	67	70
80325	Que Cop	500	475	485
1600	Que Lab	12	12	12
2467	Que Lithium	14¾	13	13
5500	Que Man	75½	70	70½
9100	Que Metal	390	385	385
18425	Que Nickel	219	210	215
3800	Queenston	20	20	20
1725	Quemont	24	23¾	24
76050	Radiore	365	360	
31300	Raycrock	144	130	140
600	Reef	11	11	11
36800	Regcourt	34	33	33
300	Renabie	260	260	260
1000	Rexspar	80	80	80
3600	Rio Prado	51	50	50
7075	Rixatha	154	145	150
19200	Roche	39½	36	39½
4166	Rowan	20	18	18
500	Roxas	11	11	11
245	Royalite	11¾	11¼	11¾
50	do Pr	29½	29½	29½
3000	Rupununi	5¼	5¼	5¼
9000	Ryanor	18	10½	11¾
800	San Ant	185	180	185
10300	Sand River	31	30	31
1200	Sapphire	400	395	395
900	Scurry-rainb	195	187	193
10500	Secur Free	252	240	248