NOTICES NOTICES

AUCTION SALE

AT WEST COVEHEAD

On Tuesday, June 28th at 1:30 P.M.

FURNITURE: Vilas Dining Suite Table, 5 side chairs, 1 arm chair, buffet, Rogers Majestic TV., G.E. washer, 3 small tables, rocking chair, Fernery, 1 6ft. x 10 ft. oval braided rug 1 8 ft. round braided rug, 2 37" x 45" oval braided rugs, 2 antique chairs, combination oil and gas stove, typewriter, adding machine, glassware, china, pots and pans, many household articles too numerous to mention.

MACHINERY: Cockshutt 1250 4 cylinder Diesel Tractor 42 runnig hours almost new, 5 ton 4 wheel wagon on rubber, like new, manure spreader, spring tooth harrows, Shell fly oiler for cattle hand tools, 1½ tn International pick up 1963 with stock box.

Terms cash—Sale rain or shine

Owner — Auctioneer
Ronald Dolloff — Claud Craswell

HILLSIDE INN

MONTAGUE, P.E.I.

is beginning their tenth year of Sunday specials this weekend, June 26. Opening specials consisting of FIVE COURSES (Appetizer, Hors d'Oeuvres, Antipasto, Entree and Dessert) are being served from 11:40 a.m. to 9:50 p.m.

Some of the Full Course Dinner entrees are:

Broiled Porterhouse teak	$2.00
Fresh Lobster Salad	$1.52
Hot Roast Turkey	$1.43
Fresh Scallops or Shrimp	$1.62

Dinners served with salads and 4 fresh vegetables. Desserts of home made pies, shortcake, breads, small cakes, ice creams and choice of beverage.

Open daily from 7:00 a.m. to 10:00 p.m. serving burgers, hot and cold sandwiches, steaks, chops and specializing in 10 varieties of fresh sea food.

AUCTION SALE

199 Weymouth Street
Wednesday, June 29th
1:30 P.M.

To be sold by public auction: 8 piece walnut dining room suite, slip covered sofa, chair and ottoman, three occasional chairs, hostess chair, end tables, coffee table, round oak table, magazine rack, 10 x 12 carpet and undercushion, table lamp and trilight, 21 inch Phillips Television, Hoover, drapes, antique chair, kitchen set, step up steel, walnut bedroom suite, two single continental beds, 3/4 continental bed, highboy, chest of drawers, toy chest, ironing board, electric iron, braided mats, electric deep fryer, blankets, bedspreads, pillows and linens, kitchen utensils too numerous to mention.

Owner — Auctioneer
Carl McKenna — J. Thomas MacKenna.

AUCTION SALE

AT ORWELL COVE
THURSDAY, JUNE 30th at 12 SHARP

Machinery: 2 sod Cockshutt plow, tandem disc I.H.C., sectional seeder I.H.C., potato cultivators and hills (hydraulic), potato sprayer, power take off, 2 booms (1 for potatoes and 1 for weeds), Cockshutt manure spreader (on rubber), potato grader, farm wagon (on rubber), dump cart, two wheel trailer, wood sleigh (almost new), driving sleigh, Renfrew separator (electric motor), electric I.H.C. self-washing separator (800 lb. cap.) milking machine (DeLaval 2 unit), binder I.H.C. (7 ft. cut), hay mower, Renfrew scales, beam scales, mangle sower, 3 milk cans, 1 belt (30 ft.), 6 prong hay fork, rope and blocks, pulper, 1 set heavy tractor chains, quantity of harness, shingling brackets, carpenter tools.

Stock: 10 milk cows (all newly freshened), 1 fat cow, 3 yr. old steers, 1 yr. old heifer, 8 spring calves, 15 pigs (95 to 100 lb.), 2 brood sows, 100 hens, 150 bus. mixed grain, shovels, forks. Many other articles too numerous to mention.

Terms: Cash.
If not fine first fine day.
Stock and machinery all first class quality.

Thomas Morrison — J. Thomas McKenna,
Owner. — Auctioneer.

MOUNT MORIAH LODGE

No. 15 A.F. & A.M.
CAPE TRAVERSE

A Masonic Memorial Service for our late brother, Rev. L. P. Archibald will be held at the Bowness Funeral Home, Summerside, Saturday, June 25 at 8:00 p.m. Brethern to meet at Lodge room at 7:00 p.m. Sister Lodges invited to attend by order Worshipful Master.

TEACHERS TEACHERS

TEACHERS WANTED

FOR
QUEEN CHARLOTTE JUNIOR HIGH SCHOOL

1. Grade 7 classroom teacher
2. Part-time Manual Training Instructor to teach carpentry, Monday to Thursday afternoons only.

Applications to be forwarded in writing to Dr. K. A. Parker, Superintendent of Schools, Charlottetown.

DAILY MARKET QUOTATIONS

SUMMARY

By THE CANADIAN PRESS

New York: Market lower, trading active.
Toronto: Market lower, trading moderate.
Montreal: Market closed.

CURRENCIES

MONTREAL (CP)—U.S. dollar in terms of Canadian funds down 1-32 at $1.07 9-16. Pound sterling down ⅛ at $3.00 1-16.

DIVIDENDS

By THE CANADIAN PRESS

Du Pont of Canada Ltd., common 28 cents, July 29, record July 1.

Inland Natural Gas Co. Ltd., 5-per-cent pr f. 25 cents, July 15, record June 30.

Anthes Imperial Ltd., class B pref. $1.37½; first pref. series C $1.31¼; Aug. 1, record July 22; class A 13 cents, July 15, record July 4; class B common 11 second pref. shares of 1 cent par value for each common share held, July 15, record July 4.

MARJORIE'S BEAUTY SALON

104 Weymouth St.
Be well groomed.
Specials on Permanents
Open all day and evenings
Dial 4-6004

Mortgage Sale Notice

THERE WILL BE SOLD by Public Auction in front of the Law Courts Building in Charlottetown in Queens County in Prince Edward Island, on the 4th day of July A.D. 1966, at the hour of twelve o'clock Noon, ALL THAT TRACT, piece and parcel of land situate, lying and being on Lot or Township No. 54 and being the Eastern Moiety or half part of a tract of land formerly held by Donald MacLean and Charles MacLean, bounded and described as follows that is to say:—

COMMENCING on the North shore of the Seal River, and at the east boundary of land in possession of Donald Campbell, to the Public Road known as the Launching Road; thence Eastwardly along said Road until it gives the distance of fifteen (15) chains on a right angle; thence South to the Seal River aforesaid; and thence West along the Shore to the place of commencement.

RESERVING a right-of-way for a public Road forty feet (40') in width across the said tract from the Road along said Donald Campbell's land to the Eastern boundary, the North boundary of said Road to range with a fir or spruce tree near the aforesaid Road and the southernmost juniper tree in a grove of woods along the fence same fir or spruce tree having the top cut off, the aforesaid tract of land containing One Hundred and Twelve (112) Acres of land, said eastern moiety hereby mortgaged containing Fifty-six (56) acres of land a little more or less as the same is described in an Indenture bearing date the 16th day of November, 1929 between Reginald MacIntyre and Frank Moran.

The above sale is made under and by virtue of and pursuant to a Power of Sale contained in a Certain Indenture of Mortgage dated the 21st day of June, A.D. 1948 and made between Bernard D. Wood of Seal River in Kings County aforesaid, Farmer and Sarah Wood of Seal River aforesaid, widow, of the First Part, and John Sherry of Johnston's River in Queens County in Prince Edward Island, Farmer, of the other part, default having been made in the payment of the principal money and interest secured.

DATED this 7th day of June A.D. 1966.

JOHN SHERRY
Mortgagee.

BOND MARKETS

TORONTO (CP)—Prices were slightly higher at the close of moderate trading on the Canadian bond market this week.

Prices of short-term Canada issues were up with the 3¾-per-cent Sept. 1, 1966 issue closing at $99.70 bid and $99.80 asked.

The long-term Government of Canada bond market closed ¼ point strong from the previous week with mid-term issues also up ¼ point. The 4¼-per-cent 1972 issue closed at 92¾ bid and 93 asked.

On the provincial market there was a ¼ point improvement. The recent issue of H.E.P.C. 6-per-cent July 5, 1988 continues to trade at a premium and is currently quoted 100⅝-100⅞.

An active municipal market saw a $682,000 Rural Municipality of Assiniboia, Man. 6¾-per-cent one to 20 year debentures awarded on a net borrowing cost of 6.822 per cent and reoffered at prices to yield 6.75 per cent.

The corporate market was unchanged during the past week.

Thursday's bill tender saw 91-day Bills down .04 per cent to 5.04 and 182-day Bills down .07 to 5.15 per cent.

NEW YORK

NEW YORK (AP)—The stock market Friday ended with more losers than gainers.

Volume totalled 7,140,000 shares compared with 7,940,000 Thursday.

The Dow Jones industrial average had a gain of 73 at 897.16.

Steels were better, but autos, chemicals, oils and rails were spotty.

The Associated Press Average of 60 stocks closed unchanged at 320.9. Standard and Poor's 500-stock index rose .08 to 86.58.

Sperry Rand rose ⅞ to 27 on Douglas Aircraft was battered 267,300 shares.

in heavy selling following news that its second-quarter loss was about $3,500,000.

McIntyre Porpcupine fell 1½ points among Canadians. Alcan was off ¾ and Granby Mining ⅜ at the close. Gainers included Dome Mines and Distillers Seagrams, up ⅜.

On the American Stock Exchange the index closed unchanged. Canadian Javelin slumped ⅝ and Canadian Marconi ⅛. Brazilian Traction and Scurry Rainbow Oil rose ⅛.

What stocks did:

	Fri	Thur
Advances	476	459
Decline s	663	680
Unchanged	237	249
Total issues	1,376	1,388

TORONTO

TORONTO (CP)—Industrials lost ground in moderate trading on the Toronto Stock Exchange Friday.

The main list index dropped .72 to 163.42.

Golds alone climbed 80 to 177.38, led by Dome which gained 1½ to 47½.

Alcan Aluminium lost 1 to 40¾, Bank of Montreal 1 to 59 and CPR the same to 65. Bank of Nova Scotia fell ⅞ to 70⅛, Toronto-Dominion Bank ¾ to 63¼ and Consolidated Paper ⅝ to 39⅝.

Losses of ½ went to B.C. Phone, at 62½, Moore Corp., at 84½, Westcoast Transmission, at 28⅞ and Dominion Stores, at 21¼.

Canadian Imperial Bank of Commerce fell ⅛ to 63⅞ and Massey-Ferguson the same to 34⅜.

BASE METALS DOWN

In base metals, Cominco lost ¾ to 40 and Falconbridge and Noranda ½ to 90¼ and 52¾ respectively. Hudson Bay and Pine Point fell ¼ to 78½ and 62¼ respectively while Rio Algom dipped ⅛ to 26½.

In western oils, Home B fell ½ to 20¼, Hudson's Bay Oil ¼ to 19⅛ and Scurry-Rainbow ⅛ to 31⅜.

In speculatives, New Senator dropped 4 cents to 37 cents on 125,900 shares. Jelex gained 6 cents to 63 cents. Midcon gained 1 to 59 cents on 20,600 shares.

On index, base metals fell .34 to 94.17, western oils .07 to 105.33 and the exchange index .65 to 155.31. Volume was 2,481,000 shares compared with 3,239,000 shares traded Thursday.

TORONTO CLOSING STOCKS
Distributed by CP

Toronto Stock Exchange—June 24

Complete tabulation of Friday transactions. Quotations in cents unless marked $. z—Odd lot, xd—Ex-dividend, xr—Ex-rights, xw—Ex-warrants. Net change is from previous board-lot closing sale.

Stock	Sales	High	Low	Close	Ch'ge
Mines					
Accra	3000	17	17	17	
Acme Gas	3700	39½	39	39	— 1
Advocate	500	425	420	420	— 5
Agnico	16215	160	153	160	+ 7
All Pitch	4000	17	16½	17	
AAm Moly	2800	74	70	70	— 1
Ang Rayn	4400	202	198	200	— 2
Ang UD	23200	78	70	78	+ 8
Ansil	14500	10½	10	10	— 1
Area	7900	128	123	123	— 4
Armore	69600	24	22	24	+ 1
A Are	16200	30	27	28	
Argosy	1000	31	31	31	— 1
Aunor	300	310	305	305	— 5
Bankeno	300	105	105	105	
Bnkfld	13500	18	16½	16½	— ½
Barnat	2500	68	67	67	
Baska	9000	13	12	12½	— ½
B-Dqu	300	25	25	25	— 1
Belcher	1400	43	45	45	
Belletere	3000	26½	24½	24½	— 2
Bethlm	4655	710	695	705	
Big Nama	1300	38	38	38	+ 1
Bi Bay	16200	12	11½	11½	— ½
BL Hawk	1300	81	81	81	— 2
Cadamet	8450	6	5½	5½	— ½
C Mines	34200	37	32	35	+ 2
Camflo	2000	335	330	335	
Camp Chib	1000	865	850	850	—25
C Tung	1050	160	155	156	+ 2
C Dyno	300	170	168	170	+ 8
C Faraday	1150	385	368	375	—15
C Jamieson	2300	140	135	135	— 1
C Keely	17000	10	10	10	
C Lencourt	3520	18	17	17½	— ½
C Malart	3500	10½	10	10	— ½
Candore	9000	12½	12	12	— ½
Can-fer	1400	77	77	77	
Cantre	500	23½	23½	23½	+ 1
Captain	9500	17½	16½	16½	— ½
Cassiar	1625	$15½	15¼	15¼	— ¼
Cent Pat	1100	199	197	197	— 2
Chester	1000	34	34	34	+ 1
Chib Kay	4500	20	19	20	
Chimo	5000	107	106	107	+ 1
Coch Will	5800	450	445	450	+ 5
Combh Met	1000	22	22	22	
Coniagas	3500	62	62	62	
Conigo	19300	21	20	20	— 1
CKey	10000	13	12	12½	— ½
Con Shaw	5000	52	48	48	— 4
C Bellek	9000	10	9½	9½	
C Callinan	4500	14	14	14	
C Hall	33300	103	95	100	— 3
C Mogul	3620	340	335	340	— 5
C Morrism	9218	219	214	218	— 1
C Mosher	1000	85	85	85	+10
Con Negus	5000	13½	13½	13½	
C N	18500	18	17½	17½	
C Rambler	1400	230	230	230	— 1
Conwest	700	800	790	790	—10
Coprcorp	5300	82	80	82	+ 1
Cop Fields	4700	143	140	142	+ 2
Cop Man	500	13	13	13	— ½
Coulee	13500	40½	39	40	— 1
Cowich	2500	76	75	76	+ 1
Craigmt	500	$13⅝	13⅝	13⅝	
Cstland	800	28	38	38	+ ½
Crowp	38100	16	15	16	+ ½
Daerg	11000	17	16½	17	
D'Aragon	500	18	18	18	— 1½
Deer Horn	2100	26½	26	26½	— ½
D'Elda	25604	69	65	66	— 1
Denison	2843	$55¼	53¼	54¾	
Dicknsn	1584	440	425	440	+ 20
Discovry	3100	182	175	182	— 3
Dome	2300	$48	47½	47½	+ 1½
Donal	13500	15	14	14½	
Dunrain rt	6000	2½	2	2	
Duvan	1600	12	12	12	
East Sull	300	810	810	810	+ 10
E Mar	800	415	410	410	— 5
E Orenada	500	26½	26½	26½	
Encoeur	3000	11	11	11	
Frobex	6500	118	116	118	+ 1
Genex	10000	38	37	37	— 1
Giant Yel	275	$12½	12½	12½	— ½
Glacier	7000	10	9½	10	+ 1½
Glenn Exp	5000	14	14	14	— ½
Goldray	4600	70	68	68	— 2
Goldrm	17000	54	51	53	— 1
Gortdrm	1600	240	235	235	—10
Gradofa	4000	45	40	43	— 5
Granby	1000	36½	36	36	— ⅜
Granisle	3000	580	570	580	+ 25
Grandur	300	375	365	365	— 5
Green Pet	1000	32	32	32	+ ½
Gulch	500	8	8	8	
Gulf I	1000	9	9	9	
Gunnar	350	320	318	318	— 2
Hastings	1300	225	220	220	— 5
Howey	10000	27	26	26	— 1
Heath	1000	7½	7½	7½	+ 1
Hollinger	956	$25	24⅞	24⅞	— ⅜
Huds Bay	1360	57¾	78½	78½	— ¼
Hu-Pam	1000	8	8	8	
Hydra Ex	680	30½	30½	30½	—1½
Int Bibis T	5200	111	110	111	+ 1
I Kenville	3000	17	17	17	— 1
Irish Cop	4800	36	34½	36	+ 1
Iron Bay	1600	240	239	240	+ 5
Iso	400	160	150	160	+ 8
Jaye	106350	88	83	85	— 3
Jelex	116033	65	56	63	+ 6
Joliet	3500	30	29½	29½	
Jonsmith	1500	19	18½	18½	— ½
Joutel	900	96	96	96	— 1
Jowsey	1200	80	80	80	
Kam Kotia	900	390	390	390	
Kerr Add	3160	$12	11¼	11¼	— ¾
Kelly Dad	3000	50	47	50	— 5
K Anacon	866	273	271	271	
Kid Coper	6200	57	54	56	— 3
Kopan	13000	11½	11½	11½	
Lab Min	400	$28½	28½	28½	— ½
L Dufault	1225	$10¼	10¼	10¼	— ¼
L Head	25000	47½	45	45	— 2
Lake Lyn	1000	36	36	36	— 2
L Osu	3000	15	14	14	
L Shore	235	240	240	240	
Langis	3200	42½	42½	42½	— ½
Latin AM	3200	12½	12½	12½	
Leitch	300	495	495	495	
Libertan	160	$13¾	13¾	13¾	
LL Lac	500	198	198	198	
Lorado	4000	130	127	127	+ 2
Louvi	73000	56	54	56	+ 1
Macasse	200	225	225	225	— 5
Macdon	500	34½	34½	34½	— 2
MacLeod	1000	81	80	80	— 1
Madsen	1500	163	159	160	+ 2
Malartic	500	74	74	74	
Man Bar	1200	23	23	23	
Marchant	2200	190	186	190	—10
Martin	5700	54	52	54	+ 4
Match	2000	9	9	9	
Mattagmi	1725	$14½	14½	14½	— ¼
Maybrun	6000	13½	13½	13½	
Mc Intyre	z100	$86¼	86	86¼	
M Adam	13100	79	78	79	+ 1
MWat	11000	41½	40	41½	— 1
Ment	12000	66	65	65	+ 2
Merrill	500	113	113	113	
Meta	1500	11	11	11	— 1
Metal Min	2500	151	149	49	— 2
Midri	27500	5	46	51	+4½
Min-Ore	2500	9½	9½	9½	
Moneta	1000	82	82	82	— 2
Mt Wright	1000	38	37	37	— 3
Multi	16660	295	283	295	+11
Nat Expl	1000	13	13	13	+ ½
Nealon	1000	10	10	10	+ ½
New Ath	2000	22½	22½	22½	— ½
New Cal	8000	47	45	46	
Newconx	850	790	790	790	
Xconex w	3600	365	355	365	+ 8
N Harri	1000	11½	11½	11½	
N Hosco	5350	325	315	315	— 5
N Kelore	1000	10	10	10	+ ½
Newlund	9000	18½	17½	17½	
N Myla	21500	22	21½	22	+ ½
Newnor	4000	12½	12	12	
N Que Ragl	1425	365	360	365	
N Sen	125900	40	36½	37	— 4
Nick Rim	3000	15	15	15	+ 1
Nisto	43500	24	22½	23½	+ ½
Nor Acme	3000	13	13	13	
Norbeau	4900	147	145	146	+ 1
Norgld	43000	20	18	19	— 1
Norlex	7500	16½	16	16	
Normetal	100	445	445	445	— 5
Norpax	2500	19	18	19	+ ½
N Bordu	500	12	12	12	— ½
N Coldstm	1000	83	83	83	— 2
N Rank	8500	35½	34	34½	— 1½
Northcal	1000	41	41	41	— 1
North Exp	1600	60	58	58	+ 1
North Can	100	155	155	155	— 5
N. Gate	12344	655	635	635	
Norsp A w	1800	80	80	80	— 8
Nudul	4000	16½	16	16	
O'brien	5900	128	126	128	— 2
Opemska	2300	980	965	980	+10
Orchan	2000	330	325	325	— 5
Osisko	3000	40½	39½	40½	
Pamour	100	130	130	130	— 8
Paramac	6300	11	11	11	
Patino	1816	$11⅝	11½	11⅝	+ ⅛
Pax Int	19250	30	29	30	
Pce Expl	8000	25	24½	24½	— ½
Priess	12000	13	12½	13	
Perron	5000	9	9	9	+ 1
Pick Crow	z105	18	18	18	
Pine Point	458	$62½	62¼	62¼	— ¼
Placer	3962	$25⅜	24¾	24¾	— ⅛
Porc Pay	1000	11½	11½	11½	
Pow Rou	500	36	36	36	
Preston	1950	$14¼	14⅛	14⅛	+ ⅛
Probe M	5000	32	31	31	— 2
Purdex	3500	12½	12	12	— ½
Pyramid	200	$12⅞	12⅞	12⅞	— ⅛
Que Man	4000	27	25½	27	
Q Mattgmi	3000	15	15	15	
Quemont	175	$10½	10½	10½	— ½
Quonto	4000	7½	7	7	— ½
Radiore	2200	67	65	67	— 1
Rayrock	2500	141	139	140	— 1
Renable	200	176	176	176	
Rio Algom	5479	$26⅞	26⅛	26½	— ⅛
Rio 5.80 Pr	405	$100	100	100	+100
Rio Alg c w	1055	$12½	12¼	12½	
Rix Athab	1000	24	24	24	— ½
Rckwn	62775	104	95	98	+ 8
Roman	11760	$12⅛	11¾	11¾	
Rowan Cn	2000	8	8	8	
Ryanor	3200	18	17½	17½	½
Salem	4500	22	21	21	1
San Ant	3000	19	15½	19	+ 3½
Satellite	3550	19½	19	19	
Sherritt	2605	550	540	550	+ 10
Silverfids	2100	320	315	315	— 5
Silmac	25231	46	42	44	+ 1½
Sil Miller	1600	17½	17½	17½	
Sil Stand	700	115	113	113	— 2
Siscoe	1900	305	300	305	+ 10
Stanrck	700	162	162	162	+ 2
Steep R	1200	600	595	600	— 5
Sud Cont	4000	24	23	24	
Sullivan	z100	545	530	530	
Sunburst	2000	11	11	11	
Teck Corp	1090	530	525	530	
Territory	z60	10	10	10	
Texmt	28500	93	87	90	— 1
Tormont	4000	11½	11½	11½	
Tribag	3400	126	123	126	
U Asbestos	z25	310	310	310	
U Buffad	109600	68	59	61	— 5
Un Cmstk	4000	15	15	15	½
Un Keno	3500	345	335	335	— 5
Un Macfie	7500	19	16½	19	— 2½
Utd Porc	4625	13½	13	13	— ½

MOST ACTIVE TORONTO STOCKS
By The Canadian Press

Stock	Sales	High	Low	Close	Ch'ge
INDUSTRIALS					
Wainwr	16900	225	200	215	+15
Alcan	12414	$41⅝	39¾	40¾	—1
Intr Pr Stl	12295	$8⅛	7w6	8	
Bell Ph	12295	$89a	⅛AUC	CM	
Bell Ph	10095	$51⅝	51¼	51½	+ ¼
Romfield	7400	135	115	130	+25
OILS					
Midcon	20600	59	56	59	+1
Spooner	18500	90	88	89	+1
C Ex Gas	16250	420	395	400	—5
Dynamic	12050	405	395	405	+5
Provo Gas	11733	245	237	244	+8
MINES					
N Senat	125900	40	36½	37	4
Jelex	116033	65	56	63	+6
Un Buff	109600	68	59	61	—5
Jaye Exp	106350	88	83	85	—3
Louvict	73000	56	54	56	+1

OBITUARY

WILLIAM GRANT ROSS
(Inserted by the family)

On the evening of April 30th, 1966 at Wheatley River, William Grant Ross, passed peacefully away in his 83rd year.

Service in his memory was held at the Andrews Funeral Home at Hunter River May 3rd at 2 p.m.

The funeral service was conducted by Rev. Donald Powell, assisted by Rev. Merle Zimmerman. Hymns sung were: "The Lord's My Shepherd" and "Abide With Me." A large number of friends and neighbours came to pay their last farwell to Mr. Ross.

He was born in Wheatley River, P.E.I. on March 26th, 1884 and the son of the late Mr. and Mrs. John Ross, his mother, the former Flora MacDonald.

He spent the earlier part of his life farming until ill health forced him to retire in 1950. But his health was again restored until only six months previous to his death, his health began to fail and gradually kept failing until the end.

Medical skill and tender nursing were not able to arrest his troubles and on the above mentioned date, he passed peacefully away.

He is survived by one brother, Henry of Wheatley River and several nieces and nephews.

Pallbearers were: Harold Buntain, John Ross, Chalmers Laird, Frank MacLean, Gordon Andrews and Ralph Matheson. Flowerbearers: Howard Laird, Robert Buntain, Grant Rackham and Michael McMillan.

Interment in Portage Cemetery.

The rolling stream of life rolls on,
But still the vacant chair,
Recalls the love, the voice, the smile,
Of the one, who once sat there.

CARD OF THANKS

I wish to express my sincere thanks to Dr. Ellis, Rev. Donald Powell, Rev. Merle Zimmerman, Mrs. Ivan Bowman, organist. Also the Andrews Funeral Home, friends, relatives and neighbours for their many acts of kindness. To all who sent flowers, cards and messages of sympathy. Also those who visited my uncle, when he was ill.

PINCHER CREEK

Applications are invited for the following positions:
JUNIOR HIGH SCHOOL
ELEMENTARY SCHOOL

1966/67 SALARY SCHEDULE

Minimum	Maximum
3150	6400
5200	9700

Kindly submit applications to:
Secretary-Treasurer,
Pincher Creek St. Michael's R.C.S.D. No. 18,
Box 666,
PINCHER CREEK, ALBERTA

EMPLOYMENT EMPLOYMENT

WANTED

POWER PLANT OPERATORS AND APPRENTICES

OPERATORS must have at least a 4th Class Stationary Engineer's License or equivalent, Grade 10 Education, preferably with a minimum of 5 years operating and maintenance experience on Boilers, Steam Turbines, Generators or similar equipment.
APPRENTICES: must have completed Grade 10, be physically fit and willing to work shifts, successful applicants are required to study and complete Stationary Engineering correspondence course supplied by the Company. Experience in related employment would be an asset but not essential.

Applications must be submitted in writing stating qualifications etc., to

P.O. Box 428, Charlottetown, P.E.I.

OUTDOORS

New Game Wardens A Welcome Addition

By JACK McANDREW

Over the past few months this column has had a few harsh words to say about government action (or non-action) now and then, but today I'm happy to be able to pass along some appreciation for a necessary step in the right direction.

Now, I don't want anyone to get the impression that I'm getting soft in my old age, or that the magnificent early summer weather had addled what brains I have, but it's only fair to give credit where credit is due.

It seems that Cabinet this week passed an order-in-council permitting the establishment of three Conservation Officer/positions in the Provincial Civil Service.

The positions have been hanging fire for some time, but according to Fisheries Minister Leo Rossiter, a growing awareness on the part of government of the need for officers who can not only enforce, but also perform other game management tasks, finally led to the order-in-council.

I'm told the positions will be posted immediately, and as soon as the Civil Service can process and select candidates, they'll be taken on strength.

TRAINING PERIOD

Wisely, it will be a few months before they get out into the field. First will come training with the Fish and Wildlife Service, and then a session at the Maritime Forest Ranger School in Fredericton to learn the many need in the course of their duties.

As well, the Conservation Officers (which will be the official title) will probably get training in enforcement techniques from the Royal Canadian Mounted Police. Nothing definite has been worked out in this regard as yet, but the experience of those who have been active in game enforcement would seem to me to be a most necessary help to the new boys.

I should point out right here that the new officers will replace the RCMP constables who have been enforcing the game laws and will not cost the taxpayers anything extra out of tax revenues.

Actually the taxpayer will get short and long run of things. The new officers will enforce game much more for his money in the laws alright but they'll also be working in public education, wildlife inventories and game management projects, collecting data on wildlife populations, and acting as predator control officers.

This last one will probably come as a sigh of relief to any householder who has been faced with the smelly predicament of what to do with a skunk trapped in a basement.

BETTER JOB

The officers will be able to assist in situations like this and give advice and assistance where necessary. In addition their knowledge and familiarity with local conditions and their contacts with hunters and fishermen should enable them to do a more complete job than ever before.

There are only two little doubts in my mind about the new positions, and it will be up to a strict enforcement of existing regulations to the letter to make the scheme work.

Firstly, of course, the success or failure of the program could well depend on the type of men selected for the jobs. These are just not jobs that anyone can fill. They require a high degree of interest and downright dedication to put up with the long hours and working conditions that will be their lot. Only those with a keen and devoted interest in wildlife should be considered, those who look at the job as a challenge and an opportunity and not just another easy way to make a living.

Secondly, whoever gets the job will sooner or later be subjected to some kind of pressure particularly in the area of game law enforcement. A great many people are aware of what happened to the last provincial game warden when he attempted to carry out his duties according to the law, and I'd hate to see anything of the kind happening again. It will take not only the officers themselves to make the thing work, but the public as well, and strong government backing.

RIGHT DIRECTION

However, perhaps I'd better not trip on stones until they appear in the path, and simply say that the new positions are a step in the right direction.

For the first time since its establishment several years ago, the Fish and Wildlife Service has the personnel to carry on proper form of wildlife management, and that can only work to the good of the province as a whole.

The Fish and Game Association have been plumping for this move for quite a while now and are solidly behind the whole idea. I think I can speak for every member when I say that they will do their part to assist the Conservation Officers in making the program work.

I'll be back next week.

GOOD SERVICE IS OUR BYWORD

Volkswagens Are Our Specialty

Complete line of genuine Volkswagen parts.

RUDISCH'S GARAGE
Alberry Plains

SCHURMAN

Home Planning Service

DESIGN NO. 507

An optional fourth bedroom and many of the conveniences stressed by today's homemakers are important points of these modern living plans. Three original bedrooms in the quiet area. Bath and a half. Living room out of regular traffic path. Area 1366 sq. ft.

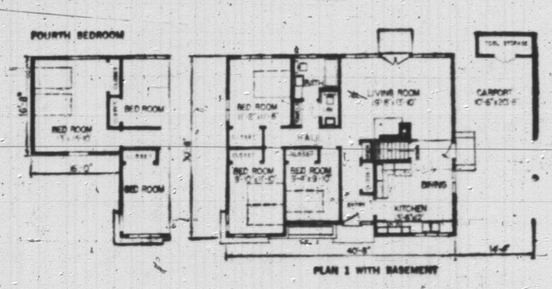

We have the plan book in stock showing this house and 24 other 3 and 4 bedroom homes.

TO OBTAIN THIS BOOK - C