

Anti-Christian Elements Seen Serious Threat

TORONTO (CP) — Aggressive anti-Christian elements in the cities often win converts from the churches, the 26th annual meeting of the Toronto Conference of the United Church of Canada was told here.

Rev. A. E. MacKenzie, co-superintendent in Toronto for the church's home missions committee, said that "planting the cross of Christ in a city apartment is an incredibly difficult task."

The mass movement of people from rural areas has aggravated the problem, he said. Gambling organizations and liquor outlets are often smarter and more aggressive than churches in the battle for the city dweller's leisure hours.

Mr. MacKenzie said ministers also find it more difficult to talk religion to a man who receives an inadequate wage and has the fear of unemployment hanging over him.

PISQUID EAST

Miss Georgie Dover accompanied by her mother, Mrs. George Dover motored to Canavoy Monday evening where they were the guests of Mr. and Mrs. Roy Farquharson.

Miss Audrey Jay was a recent visitor at the home of her parents, Mr. and Mrs. Levi Jay. Mrs. Alton Jay was a visitor in Charlottetown Friday where she visited her father Mr. Wallace Woolridge in the Prince Edward Island Hospital.

Mrs. Phelan Hendricks was a visitor at the home of Mr. and Mrs. J.P. Hendricks during the weekend.

Mrs. Wallace Woolridge was a visitor in Montserrat Friday.

Miss Georgie Dover was a visitor in Charlottetown, Friday night.

Mr. and Mrs. Oswald MacNeill, Cambridge, Mass., arrived Sunday and are visiting relatives in this vicinity.

Mrs. Floyd Jay with sons Merlin, Irvin and Glenn were visitors in Covehead Road on Sunday, where they were the guests of Mrs. Jay's parents, Mr. and Mrs. Walter MacDonald.

Mr. and Mrs. Rex MacNevin and Darlene were recent visitors at the home of Mrs. MacNevin's parents, Mr. and Mrs. Levi Jay.

Miss Heather MacNeill, Cambridge, Mass., arrived Sunday for a week's holiday. She is a guest at the home of Mr. and Mrs. Alton Jay.

Mrs. Edward Jay was a visitor in Montague, Saturday.

WORST FIRST, PROFESSOR SAYS

HAMILTON (CP)—If you really want to enjoy your next cocktail party, be sure to meet the nastiest guest first.

That was the scholarly conclusion of Dr. Patricia M. Rowe, social researcher Montreal.

Dr. Rowe's study, "Order in social judgments," was presented here at a meeting at McMaster University of the Canadian Psychological Association.

Meeting the most objectionable guest at a party first influences people to like the rest of the guests better, Dr. Rowe said.

A member of her audience asked if this also meant that if a professor begins marking exam papers with the poorest one, the rest of the students are likely to get better marks.

Dr. Rowe, smiling, replied "yes."

GYPSUM CENTRE

Most of the total Canadian gypsum output comes from the more than 600 square miles of deposits in Nova Scotia.

TV TONIGHT

FILM HIGHLIGHTS
3rd Atlantic Provinces

Conservative Candidates Conference CFCY-TV 1P.M.

Outstanding Lucky Dollar Buys That Guarantee To Chart a Thrifty Course To a Diner's Paradise!

SMOKED PICNICS



Splendid Quality that adds up to Supreme dining room pleasure!

43¢ lb.

Robin Hood . . . 10 oz. Pkg. White or Chocolate

EASY MIX

2 PKG. 29c

Sarong . . . 20 oz. Tin Crushed

PINEAPPLES

2 TINS 47c

'12 oz. tin . . . Pic **PORK LOAF**

39c TIN.

Libby's . . . 48 oz. tin

GRAPEFRUIT

JUICE

35c TIN.

Fraser Farm . . . 15 oz. Tin

MEAT BALLS & GRAVY

2 TINS 59c

Morses . . . Special Blend

TEA

69c LB.

Frozen . . . 1 lb. pkg.

SCALLOPS

49c PKG.

Sweet Pickled

PORK HOCKS

29c LB.

Green Gables

BACON

PIECE **59c LB.**
SLICED **69c LB.**

Sweet Pickled

Cottage Rolls

Halves **59c LB.**

So delicious . . . So lean . . . So tender

PORK STEAKS

59c LB.

New Zealand Loin

LAMB CHOPS

39c LB.

BANANAS

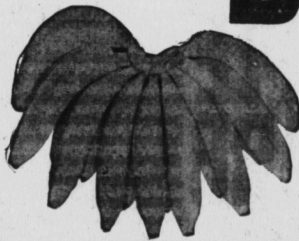

Fresh . . . ripe . . . nutritious!
So good as a snack or a dessert!

2 lbs. 39c

Libby's—20 oz. Tin

Deep Brown **BEANS**

2 TINS **47c**

Gets Clothes Cleaner, Whiter, Brighter

FAB
King Size

1.09 PKG.

Gulf . . . 20 oz. Tin

WAX BEANS

2 TINS **39c**

Heinz . . . 16 oz. bottle

SANDWICH SPREAD

49c

Heinz . . . 16 oz. Bottle

SWEET WAFERS

33c

Nabisco . . . 18 oz. Pkg.

SHREDDED WHEAT

33c PKG.

JUNE IS DAIRY MONTH

Buy Now and Save Weston's Victoria Mix

CANDY

29c LB.

RADIO PEAS

Special Lucky Dollar Savings on 20 oz. tin!

5 TINS 1.00



McCain's . . . 16 oz.

FRENCH FRIES

31c PKG.

Perfection Bricks . . . Assorted Flavors!

ICE CREAM

29c BRICK

Free Deodorant

Offer Gillette **SUPER BLADES**

1.00



"PARTNERS IN YOUR COMMUNITY"