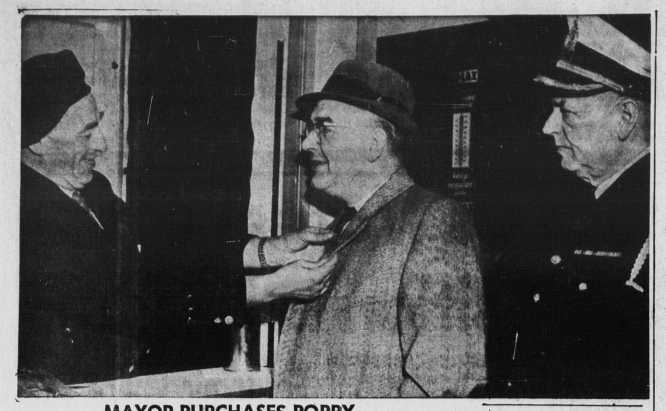

MAYOR PURCHASES POPPY

Like any other citizen who came within hailing distance of the Royal Canadian Legion's poppy booth at the corner of Grafton and Queen Streets, Mayor A. Walthen Gaudet, did not hesitate in purchasing his poppy emblem of remembrance yesterday afternoon. Above, seller, Ernie Fardy, pins the poppy to His Worship's lapel, while Chief of Police C. W. MacArthur, an earlier purchaser, looks on.

ISLAND NEWS PAGE

Alberton and West Prince County

Unlicensed Transport Operators Warned

Unlicensed transport operators operating in and out of Prince Edward Island have been warned by the Public Utilities Commission that failure to apply for an operating licence may result in the loss of their right to operate on the Island.

According to the current issue of Maritime Truck Transport Review, the commission has issued a letter to known unlicensed operators instructing them to file immediately for licences and warning that "your failure to apply for an operating licence may result in putting you out of the trucking business".

IS NO EXCUSE

The letter also states"...delay in applying for your licence does not excuse you from paying the required fees" and adds "the unlicenced truckman is liable to charges under the Motor Carrier Act or suspension of operations until properly licensed or both".

The letter warns fees will be collected from Jan 1, 1962, regardless of when the operator's licence is granted.

Up to Oct. 15, licences granted operators included 35 as furniture movers; 28 as provincial carriers and 29 as extra - provincial carriers.

Fees for various types of transport vehicles are as follows: tractors, two axles, $25; tractors, three or more axles, $30; trailers, one axle, $10; trailers, two or more axles, $15; straight truck, three axles, $25; straight truck, two axles, $20.

WESTERN BRIEFS

IS PATIENT

Linda Rayner, Alberton, is a patient in the Prince Edward Island Hospital.

RECENT GUESTS

Dr. and Mrs. Cyril Bugden, O'Leary, had as their recent guests Mr. and Mrs. Borden Conrad from Bedford, N.S.

VISITED IN HALIFAX

Mr. and Mrs. E. W. Turner, O'Leary, have been visiting Dr. and Mrs. William Turner, Halifax, N.S.

IN BRIDGETOWN, N. S.

Mr. and Mrs. Upton B. Seaman and Dorothy have been visiting their daughter and son-in-law, Mr. and Mrs. John R. MacDonald, Bridgetown, N. S.

SEVERAL PARTIES

Prior to Mr. and Mrs. J. W. Coughlin, and family leaving O'Leary, taking up his new position in Chatham, N.B. there were several farewell parties held for them.

NEW MANAGER

Mr. and Mrs. Chester McMackin and family have taken up residence in O'Leary where he has been appointed as manager of the Bank of Nova Scotia.

LEAVITT FUNERAL — The funeral for W. C. Leavitt was held yesterday afternoon at St. Peter's Anglican Church, Alberton. The service was conducted by the rector, Rev. M. R. Ness, assisted by Rev. W. J. Phillips of Dartmouth who read the New Testament scripture and gave the eulogy. Hymns were "When The Day Of Toil Is Done," "Breathe On Me, Breath Of God," and "O Master, Let Me Walk With Thee." Pallbearers were Allison MacIntosh, Richard Jeffrey, Jr., Wilfred Gaudin, Stephen Burke, Hilton Barbour and Kenneth Quigley. Flowerbearers were Thomas Barbour, Dean Carpenter, Allan Johnston, David Broderick, Irving Broderick, Hilton Barbour, Jr., Alan Nicholson, Blair Nicholson, Bryan Campbell and Barry Campbell. A Masonic funeral service was held at the home Sunday evening conducted by grand lodge officer, Very Worshipful R. O. Yeo, Alexandra Lodge, Port Hill. Interment was in the church cemetery.

Sextus Gillis, St. Felix, Dies

TIGNISH — Sextus Gillis, 57, died at St. Felix Monday after a short illness. He was a son of Mrs. James William Gillis, St. Felix and the late Mr. Gillis. He was a former trainer and driver of race horses both in the Maritimes and the United States.

Besides his wife, the former Beatrice Arsenault of Kildare, he leaves to mourn a son, Lee, who is completing his fourth year at St. Dunstan's, a daughter, Marie, 18, at home; six brothers and three sisters, Alfred, Jack, Phillip and Elmer in Toronto, Herman and Terrance, St. Felix; Annie, Mrs. Edward Martin, Toronto; Edna, Mrs. Thomas Gallant, Pembroke, Ont.; and Mrs. Oban Perry, St. Felix.

WEATHER

TORONTO (CP) — Temperatures issued by the weather office:

	Min. Night	Max. Day
Vancouver	48	53
Victoria	49	50
Edmonton	36	48
Calgary	36	57
Winnipeg	19	35
Toronto	34	39
Ottawa	24	33
Montreal	32	37
Quebec	32	35
Fredericton	36	40
Saint John	39	40
Moncton	42	48
Halifax	49	51
Charlottetown	45	49
Sydney	46	57
Yarmouth	45	47
St. John's	42	65

HALIFAX (CP) — The weather office says snowflurries are expected in New Brunswick with rain and snow mixed over Prince Edward Island and western Nova Scotia and rain over eastern Nova Scotia.

Regional forecasts:

Halifax and vicinity, northern Nova Scotia, Eastern Shore: Rain beginning in morning and changing to showers by evening; colder; northeast winds 20 shifting by evening to west 20. Low-high at Halifax and New Glasgow 35 and 45, Goshen 36 and 45.

Prince Edward Island: Overcast with a few snowflurries or showers; colder; light winds increasing during morning to northeast 15 and in afternoon to northeast 20. Low-high at Charlottetown 35 and 40.

High tide today at Charlottetown at 3:48 a.m. and 5:46 p.m. At Rustico at — and 1:29 p.m. Summerside tide eighteen minutes later than Charlottetown. Sun rises today at 6:34 and sets at 4:53.

Cape Breton: Overcast with rain beginning about midday; little change in temperature; light winds increasing during morning to northeast 15 and by afternoon to north 20. Low-high at Sydney 40 and 50.

CHILDREN'S WEAR
- snow suits
- caps, bonnets, etc.
- car coats

Belvedere Store
Sherwood — Open Sunday and every day until 10 p.m.

THE CARD SHOP
- Greeting Cards
- Art Supplies
- Games
- Good Books

For Children & Adults
103 Grafton St. Dial 4-3971

Speeder Is Fined In S'side Court

SUMMERSIDE — A small docket faced Magistrate R. S. Hinton, QC, in police court yesterday. David Wiegand, RCAF station Summerside, was fined $12 and costs on a speeding charge.

Three Summerside men were each fined $20 and costs on separate charges of drunkenness laid under the town bylaws. Police Officer Harry MacKay acted for the crown.

Too Late To Classify

DR. KASSNER'S office will be closed from November 5 to Nov. 9 inclusive, because of attendance at Post Graduate Course.

DIAL 4-7125
Purity Dairy Ltd.
"Parents Prefer Purity Products."

Now Many Wear
FALSE TEETH
With Little Worry
Eat, talk, laugh or sneeze without fear of insecure false teeth dropping, slipping or wobbling. FASTEETH holds plates firmer and more comfortably. This pleasant powder has no gummy, gooey, pasty taste or feeling. Doesn't cause nausea. It's alkaline (non-acid). Checks "plate odor" (denture breath). Get FASTEETH at drug counters everywhere.

A PROFIT SHARING PLAN FOR ALL CTC CUSTOMERS
3% DISCOUNT NOTES IN CASH BONUS
It looks like money, it feels like money and can be spent as money at all CTC stores . . . 3% the new 3% Bonus Notes you receive when you make any purchase of 79c and up. When you have accumulated several of these notes, you can use them for purchases at Canadian Tire
CANADIAN TIRE Assoc. Store
96 Queen Street Charlottetown

GUARANTEED

The 1963 Rambler American Six is the only Compact that fully guarantees its battery, coolant and muffler

The new 1963 Rambler American Six is more than just the lowest priced North American compact. It's the best Compact car value you can buy. Its value lies in quality construction, proven operating economy and exclusive standard features. Features so good they come to you with exceptional guarantees.

Most automotive guarantees vanish into their fine print. Not so with the Rambler American. In addition to normal automotive warranties Rambler fully guarantees its battery, coolant and muffler. Each guarantee means exactly what it says. The American's exclusive Ceramic-Armoured muffler is guaranteed for as long as you own the car. Nothing could be more simple and straightforward than that.

The Rambler-Gard all-season radiator coolant not only protects against rust and corrosion in the cooling system, it means that you never have to add water or anti-freeze. With normal check-ups, the coolant is guaranteed for two full years.

The reliable Powr-Guard 24 battery offers you performance that needs no qualifications. Guaranteed for two years, it will be replaced free of charge by your Rambler Dealer if it fails to operate during that period.

There you are, three Rambler guarantees available on no other compact. Proof of Rambler's policy of 'maximum usefulness to the user'. And another indication of the Rambler American's exceptional value. Visit your Rambler Dealer today.

Take a feature-check drive in Canada's most guaranteed Compact, the 1963 Rambler American Six.

Rambler American
A PRODUCT OF AMERICAN MOTORS (CANADA) LIMITED
The lowest priced Canadian built car

AMERICAN "330" 4-DOOR STATION WAGON

WATCH EXCITING NFL FOOTBALL EVERY SUNDAY AFTERNOON ON THE CBC-TV NETWORK
SEE THE RAMBLER AMERICAN SIX, THE CLASSIC SIX, AND THE AMBASSADOR V8 AT THESE DEALERS NOW!

ALLISON MacLEOD LTD.
126 CUMBERLAND STREET 7364

Buell & MacLeod Ltd.
SUMMERSIDE

Moore & McLeod Ltd.

Open a new chapter in your Fashion Life with these Sportswear Styles!

STORE HOURS
Mon. to Thurs. 9—5
Friday 9—9
Saturday 9—12:30

Close the book on dull, unimaginative sportwear—choose your new fashions from the bright, colorful, wearable fashions now on display! Each item has been picked to give you the utmost in style, plus a maximum of comfort, and the prices will fit your budget.

1 What type of sweater material looks best on you? We have them all—ban-lon, antron, Botany and Shetland wool, and angora, in a dozen different colors.
3.95 - 16.95

2 Achieve the slim look you want with these strides of 100% wool worsted plaid, double knits, and, of course, stretchees. Some with matching sweaters.
4.95 - 19.95

3 For your casual life . . . car coats of suede or laminated wools and jerseys. Smart Glen Checks, or plain colors. Quilted linings, and some with fur trims.
19.95 - 35.00

4 The ever popular straight skirt, or the new box pleats, as well as knife pleats. Plaids, tartans, and solid colors. Sweaters to match some styles.
7.95 - 24.95

ON THE ISLAND IT'S
MOORE & McLEOD LTD.
"YOUR FAVORITE SHOPPING CENTRE"